

NEW MEXICO OIL CONSERVATION COMMISSION

NO. OF COPIES RECEIVED  
DISTRIBUTION  
SANTA FE  
FILE  
U.S.G.S.  
LAND OFFICE  
OPERATOR

APPLICATION FOR PERMIT TO DRILL, DEEPEN, OR PLUG BACK

Type of Work		DRILL <input checked="" type="checkbox"/>		DEEPEN		PLUG BACK	
Type of Well		SAS <input checked="" type="checkbox"/>		OTHER <i>Injection</i>		SINGLE ZONE <input checked="" type="checkbox"/>	
Name of Operator		Worldwide Petroleum Corp.					
Address of Operator		4130 East Montez Ave. Denver 22, Colorado					
Name of Well		A		622		10 W	
County		SALT		19		18 N	
Section		24.12		19		10 W	
Depth of Well		6520'		200'		Rotary	
Casing		2 7/8"		6.5		50	
Weight of Casing		6.5		300		50	
Setting Cement		6-15-65		6-7-65		6-8-65	

SIZE OF HOLE  
5 1/8"

SIZE OF CASING  
2 7/8"

WEIGHT PER FOOT  
6.5

SETTING CEMENT  
300

50

EST. TOP  
Circulate to  
Surface

Move in rotary rig and drill 0 to 500'. Tubingless completion using 2 7/8" tubing as injection casing. Tubing will be cemented by two plug method and circulated to surface. Well to be used for water injection purposes.

I hereby certify that the information above is true and correct to the best of my knowledge.

Signed *Wayne Koper*  
(This space for State Use)

Vice President

6-7-65

APPROVED BY *Ernest Clewell*

CONDITIONS OF APPROVAL  
*Subject to demonstration approval as  
injection wells prior to injection*

## NEW MEXICO OIL CONSERVATION COMMISSION

Well Location and Acreage Dedication Plat

## Section A.

Date 6-7-65

Operator WORLDWIDE PETROLEUM CORPORATION 1 sc Santa Fe  
 Well No. 7-W Unit Letter A Section 19 Township 18 NORTH Range 10 WEST, NMPM  
 Located 660 Feet From THE NORTH Line, 660 Feet From THE EAST Line  
 County MCKINLEY G. L. Elevation 6536.0 Dedicated Acreage \_\_\_\_\_ Acres  
 Name of Producing Formation \_\_\_\_\_ Pool \_\_\_\_\_

1. Is the Operator the only owner in the dedicated acreage outlined on the plat below?

Yes X No \_\_\_\_\_

2. If the answer to question one is "no", have the interests of all the owners been consolidated by communitization agreement or otherwise? Yes \_\_\_\_\_ No \_\_\_\_\_. If answer is "yes", Type of Consolidation.

3. If the answer to question two is "no", list all the owners and their respective interests below:

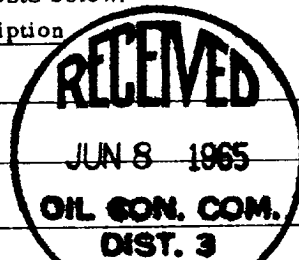
OwnerLand Description

## Section B.

This is to certify that the information in Section A above is true and complete to the best of my knowledge and belief.

~~Worldwide Petroleum Corp.~~  
(Operator)Clyde Phillips  
(Representative)4250 East Marion Ave.  
(Address)Denver 21, Colorado

Note: All distances must be from outer boundaries of section.

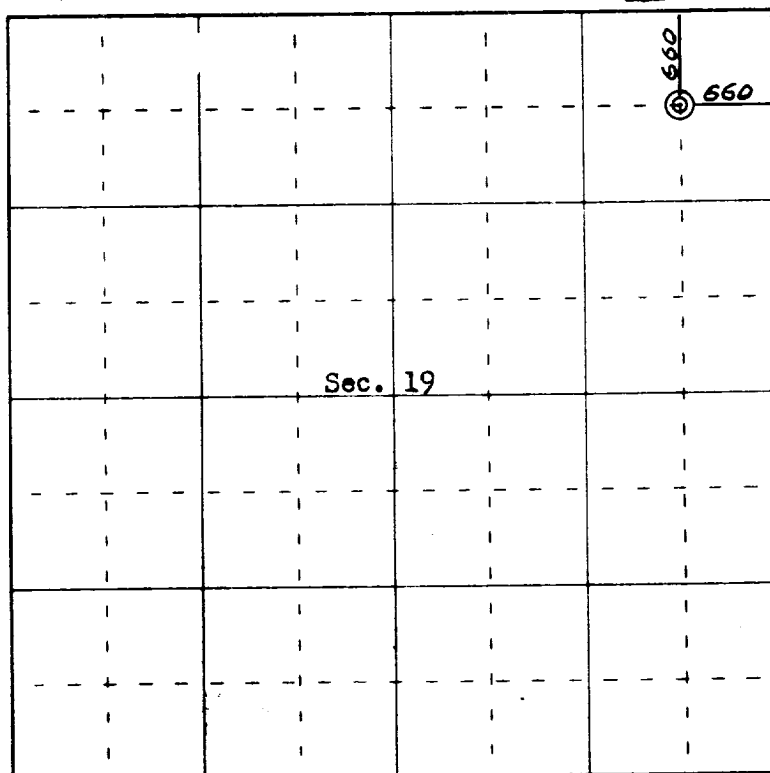

0 330 660 990 1320 1650 1980 2310 2640 2000 1500 1000 500 0

Scale 4 inches equal 1 mile

This is to certify that the above plat was prepared from field notes of actual surveys made by me or under my supervision and that the same are true and correct to the best of my knowledge and belief.

Date Surveyed June 5, 1965

James P. Leese  
 Registered Professional Engineer and/or Land Surveyor  
 James P. Leese, N. Mex. Reg. No. 1463  
 San Juan Engineering Company



Farmington, New Mexico

