

NO. OF COPIES RECEIVED	
DISTRIBUTION	
SANTA FE	1
FILE	1
U.S.G.S.	2
LAND OFFICE	
OPERATOR	2

NEW MEXICO OIL CONSERVATION COMMISSION

Form O-101
Revised 1-4-65

5A. Indicate Type of Lease
STATE <input type="checkbox"/> PER <input checked="" type="checkbox"/>
5. State Oil & Gas Lease No.

APPLICATION FOR PERMIT TO DRILL, DEEPEN, OR PLUG BACK

1a. Type of Work		7. Unit Agreement Name	
b. Type of Well OIL WELL <input checked="" type="checkbox"/> GAS WELL <input type="checkbox"/> OTHER <input type="checkbox"/>		8. Name of Lessee Name Santa Fe	
2. Name of Operator Marlboro Petroleum Corp		9. Well No. 7	
3. Address of Operator 150 East Main Ave. Denver 22, Colorado		10. Field and Pool, or Subunit Seven Lakes	
4. Location of Well UNIT LETTER A LOCATED 990 FEET FROM THE North LINE AND 330 FEET FROM THE East LINE OF SEC. 19 TWP. 18 N RGE. 10 W NMPM		12. County Mo Kinley	
16. Proposed Depth 500'		18A. Formation Manosco	
18B. Drilling Contractor Garco Drilling Company		20. Rotary or C.T. Rotary	
21. Elevation (State whether B.V., H.T., etc.) 6520' B.V. est.		22. Approx. Date Work will start 6-15-65	

PROPOSED CASING AND CEMENT PROGRAM

SIZE OF HOLE	SIZE OF CASING	WEIGHT PER FOOT	SETTING DEPTH	SACKS OF CEMENT	EST. TOP CIRCULATES TO SURFACE
5 1/8"	2 7/8"	6.5	500	90	

Move in rotary rig and drill 0 to 500'. Tubingless completion using 2 7/8" tubing as production casing. Will pump with hollow rods. Tubing will be cemented by two plug method and circulated to surface.

IN ABOVE SPACE DESCRIBE PROPOSED PROGRAM IF PROPOSAL IS TO DEEPEN OR PLUG BACK, GIVE DATA ON PRESENT PRODUCTIVE ZONE AND PROPOSED NEW PRODUCTIVE ZONE. GIVE BLOWOUT PREVENTER PROGRAM, IF ANY.

I hereby certify that the information above is true and complete to the best of my knowledge and belief.

Signed Wayne Rogers Title Vice President Date 6-7-65
(This space for State Use)

APPROVED BY Emory C. Lewis TITLE _____ DATE 6-8-65
CONDITIONS OF APPROVAL, IF ANY:

Subject to administrative approval as injection well prior to injection.

NEW MEXICO OIL CONSERVATION COMMISSION

Well Location and Acreage Dedication Plat

Section A.

Date 6-7-65

Operator WORLDWIDE PETROLEUM CORPORATION Lease Santa Fe
 Well No. 7 Unit Letter A Section 19 Township 18 NORTH Range 10 WEST, NMPM
 Located 990 Feet From THE NORTH Line, 330 Feet From THE EAST Line
 County MCKINLEY G. L. Elevation 6539.0 Dedicated Acreage _____ Acres
 Name of Producing Formation Manatee Pool _____

1. Is the Operator the only owner in the dedicated acreage outlined on the plat below?

Yes X No _____

2. If the answer to question one is "no", have the interests of all the owners been consolidated by communitization agreement or otherwise? Yes _____ No _____. If answer is "yes", Type of Consolidation.

3. If the answer to question two is "no", list all the owners and their respective interests below:

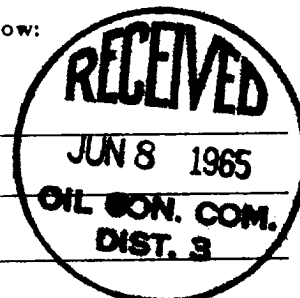
OwnerLand Description

Section B.

Note: All distances must be from outer boundaries of section.

This is to certify that the information
 in Section A above is true and complete
 to the best of my knowledge and belief.

Worldwide Petroleum Corp.

(Operator)

Clyde Phillips

(Representative)

1150 East Mexico Ave.

(Address)

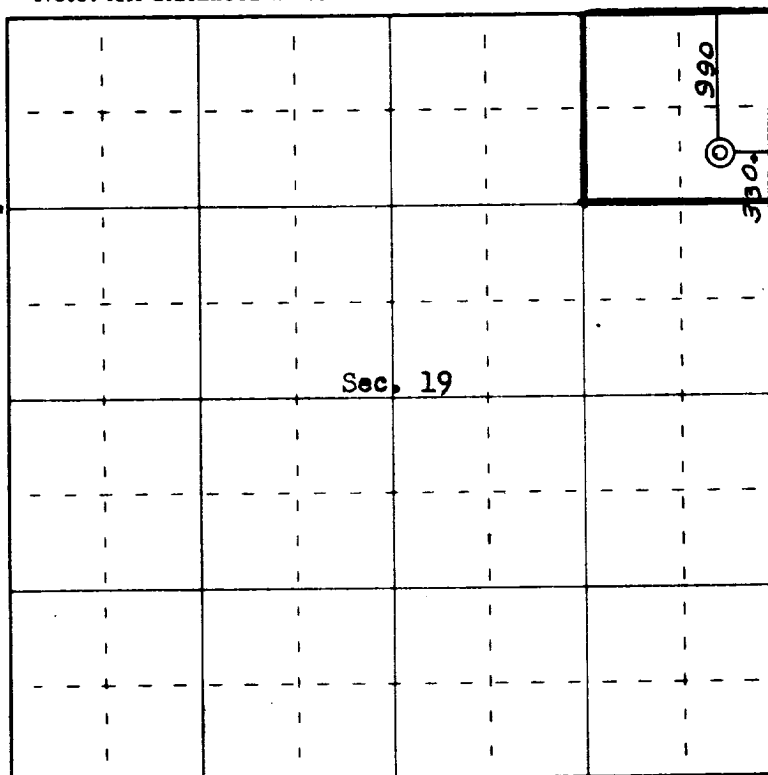
Denver 22, Colorado

0 330 660 990 1320 1650 1980 2310 2640 2000 1500 1000 500 0

Scale 4 inches equal 1 mile



(Seal)

Farmington, New Mexico

Date Surveyed June 5, 1965

James P. Leese
 Registered Professional Engineer and/or Land Surveyor
 James P. Leese, N. Mex. Reg. No. 1463
 San Juan Engineering Company

This is to certify that the above plat was prepared from field notes of actual surveys made by me or under my supervision and that the same are true and correct to the best of my knowledge and belief.

