

NO. OF COPIES RECEIVED	
DISTRIBUTION	
SANTA FE	1
FILE	1
U.S.G.S.	2
LAND OFFICE	
OPERATOR	2

NEW MEXICO OIL CONSERVATION COMMISSION

Form C-101
Revised 1-4-65

5A. Indicate Type of Lease
STATE <input type="checkbox"/> FEDERAL <input checked="" type="checkbox"/>
5. State Oil & Gas Lease No.

APPLICATION FOR PERMIT TO DRILL, DEEPEN, OR PLUG BACK

1a. Type of Work		7. Unit Agreement Name	
b. Type of Well OIL WELL <input checked="" type="checkbox"/> GAS WELL <input type="checkbox"/> OTHER <u>Injection</u>		8. Field or Lease Name <u>Santa Fe</u>	
2. Name of Operator <u>Worldwide Petroleum Corp.</u>		9. Well No. <u>10 W</u>	
3. Address of Operator <u>4150 East Mexico Ave. Denver 22, Colorado</u>		10. Field and Pool, or Wildcat <u>Seven Lakes</u>	
4. Location of Well UNIT LETTER <u>M</u> LOCATED <u>1325</u> FEET FROM THE <u>North</u> LINE AND <u>1315</u> FEET FROM THE <u>East</u> LINE OF SEC. <u>19</u> TWP. <u>18 N</u> RGE. <u>10 W</u> NMPM		12. County <u>Mc Kinley</u>	
18. Proposed Depth <u>500'</u>		19A. Formation <u>Manefee</u>	
21. Elevations (Show whether DP, RT, etc.) <u>6550' G.L. est.</u>		21B. Drilling Contractor <u>Crane Drilling Company</u>	
21A. Kind & Status Plug. Bond <u>\$10,000 bond in</u>		22. Approx. Date Work will start <u>6-15-65</u>	

PROPOSED CASING AND CEMENT PROGRAM

SIZE OF HOLE	SIZE OF CASING	WEIGHT PER FOOT	SETTING DEPTH	SACKS OF CEMENT	EST. TOP
5 1/8"	2 7/8"	6.5	500	50	Circulate to Surface

Move in rotary rig and drill 0 to 500'. Tubingless completion using 2 7/8" tubing as injector casing. Tubing will be cemented by two plug method and circulated to surface. Well to be used for water injection purposes.

PLEASE PRINT NAME OF OPERATOR AND PROPOSED PROGRAM: IF PROPOSAL IS TO DEEPEN OR PLUG BACK, GIVE DATA ON PRESENT PRODUCTION, TYPE AND PROPOSED NEW PROGRAM, AND ANY OTHER INFORMATION PERTINENT TO THE PROPOSAL.

I hereby certify that the information above is true and complete to the best of my knowledge and belief.

Clyde Phillips

Title Operator

Date 6-1-65

Emily Clunif

Title Operator

Date 6-8-65

Subject to administrative approval as injection well prior to injection.

NEW MEXICO OIL CONSERVATION COMMISSION

Well Location and Acreage Dedication Plat

Section A.

Date 6-7-65

Operator WORLDWIDE PETROLEUM CORPORATION Lease Santa Fe
 Well No. 10-W Unit Letter H Section 19 Township 18 NORTH, Range 10 WEST, NMPM
 Located 1325 Feet From THE NORTH Line, 1315 Feet From THE EAST Line
 County MCKINLEY G. L. Elevation 6544.1 Dedicated Acreage _____ Acres
 Name of Producing Formation Manefee Pool _____

1. Is the Operator the only owner in the dedicated acreage outlined on the plat below?
 Yes ☒ No _____
2. If the answer to question one is "no", have the interests of all the owners been consolidated by communitization agreement or otherwise? Yes _____ No _____. If answer is "yes", Type of Consolidation.
3. If the answer to question two is "no", list all the owners and their respective interests below:

OwnerLand Description

Section B.

This is to certify that the information in Section A above is true and complete to the best of my knowledge and belief.

Worldwide Petroleum Corp.

(Operator)

Clyde Phillips

(Representative)

1150 East Marion Ave

(Address)

Denver 22, Colorado

Note: All distances must be from outer boundaries of Section.

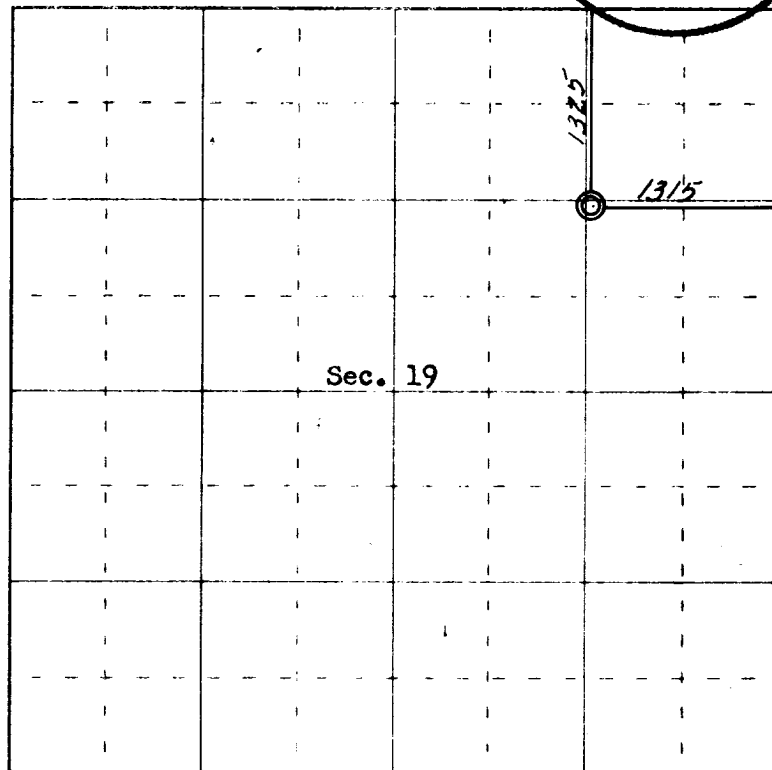

0 330 660 990 1320 1650 1980 2310 2640 2000 1500 1000 500 0

Scale 4 inches equal 1 mile

This is to certify that the above plat was prepared from field notes of actual surveys made by me or under my supervision and that the same are true and correct to the best of my knowledge and belief.

Date Surveyed June 5, 1965

James P. Leese
 Registered Professional Engineer and/or Land Surveyor
James P. Leese, N. Mex. Reg. No. 1463

(Seal)

Farmington, New Mexico

