

(SUBMIT IN TRIPLICATE)

UNITED STATES
DEPARTMENT OF THE INTERIOR
GEOLOGICAL SURVEY

Budget Bureau 42-R358.2.
Approval expires 12-31-52.

Land Office Santa Fe
Lease No. 78994
Unit San Juan Unit 30-5

SUNDRY NOTICES AND REPORTS ON WELLS

NOTICE OF INTENTION TO DRILL <input checked="" type="checkbox"/>	SUBSEQUENT REPORT OF WATER SHUT-OFF
NOTICE OF INTENTION TO CHANGE PLANS	SUBSEQUENT REPORT OF SHOOTING OR ACIDIZING
NOTICE OF INTENTION TO TEST WATER SHUT-OFF	SUBSEQUENT REPORT OF ALTERING CASING
NOTICE OF INTENTION TO RE-DRILL OR REPAIR WELL	SUBSEQUENT REPORT OF RE-DRILLING OR REPAIR
NOTICE OF INTENTION TO SHOOT OR ACIDIZE	SUBSEQUENT REPORT OF ABANDONMENT
NOTICE OF INTENTION TO PULL OR ALTER CASING	SUPPLEMENTARY WELL HISTORY
NOTICE OF INTENTION TO ABANDON WELL	

(INDICATE ABOVE BY CHECK MARK NATURE OF REPORT, NOTICE, OR OTHER DATA)

March 23, 1952

Well No. 4-18 is located 60' ft. from N line and 940 ft. from E line of sec. 18

1/4 Sec. and Sec. No. 37N (Twp.) 5E (Range) N.M. (Meridian)

1/4 Sec. (Field) San Juan (County or Subdivision) New Mexico (State or Territory)

The elevation of the ground floor above sea level is 6218 ft.

DETAILS OF WORK

(State names of and expected depths to objective sands; show sizes, weights, and lengths of proposed casings; indicate mudding jobs, cementing points, and all other important proposed work)

Propose to drill to a proximately 500' using gas. Set casing at top of pay.
Mesa Verde will be drilled with gas and cleaned out with gas after shot.
Notary tools will be used to TD.

Proposed Casings:

Set 10-3/4" casing at 150' and cement with a proximately 2" sax.
Set 7" casing at top of pay and cement with a proximately 2" sax.

Location lat attached:

P. T. McBrath - - - - 4
Production Dept. - - - 1
Region - - - - - 1
District - - - - - 2

I understand that this plan of work must receive approval in writing by the Geological Survey before operations may be conducted.

Company Phillips Petroleum Company

Address P.O. Box 939

Alamogordo, New Mexico

By Carl

Title

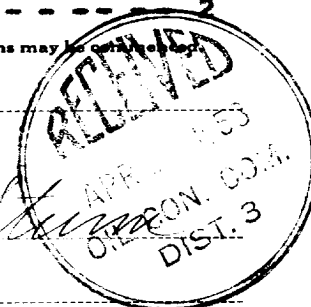

Company.....Phillips Petroleum Company.....

Lease.....Well No.....

Sec. 18, T. 30 N., R. 5 W., N.M.P.M.

Location.....960' from the South line and 840' from
the West line.

Elevation.....6218 Ungraded ground.....

Rio Arriba County

New Mexico

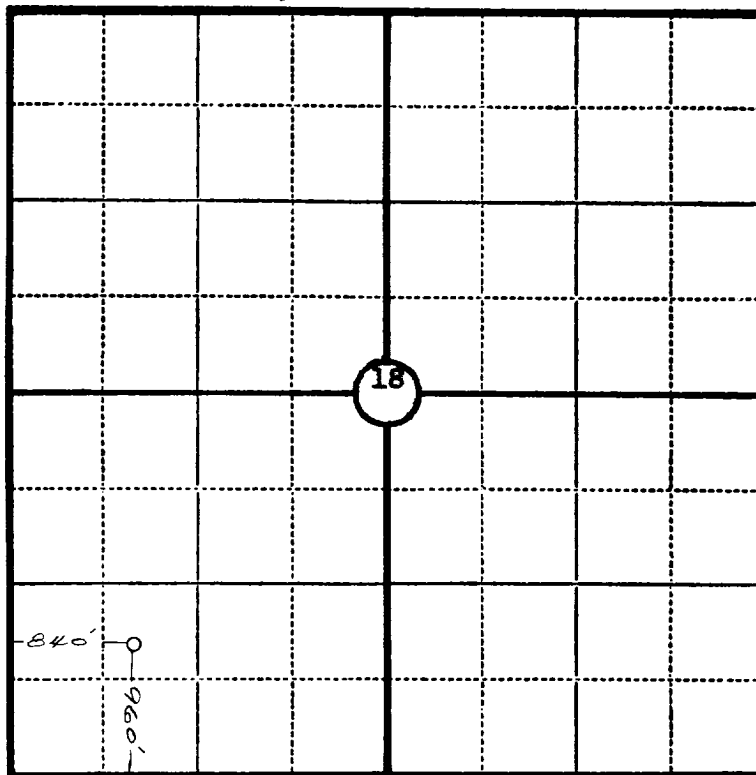

Scale—4 inches equal 1 mile.

This is to certify that the above plat was prepared from field notes of actual surveys made by me or under my supervision and that the same are true and correct to the best of my knowledge and belief.

Seal:

Registered Professional
Engineer and Land Surveyor.

Ernest V. Echohawk
N. Mex. Reg. No. 1545

Surveyed March 15, 1953