

NO. OF COPIES REQUIRED	6
DISTRIBUTION	
SANTA FE	1
FILE	
U.S.G.S.	2
LAND OFFICE	
OPERATOR	2

P. O. BOX 2088

SANTA FE, NEW MEXICO 87501

30-043-20620

5A. Indicate Type of Lease

STATE ☐ FEE ☐

5. State Oil & Gas Lease No.

14-08-0001-12395

APPLICATION FOR PERMIT TO DRILL, DEEPEN, OR PLUG BACK

1a. Type of Work

DRILL ☐DEEPEN ☐PLUG BACK ☐

b. Type of Well

OIL WELL ☐GAS WELL ☐

OTHER

Boreholes

SINGLE ZONE ☐MULTIPLE ZONE ☐

2. Name of Operator

Gas Company of New Mexico

3. Address of Operator

First International Bldg., #1800, Dallas, Texas 75270

4. Location of Well

UNIT LETTER F LOCATED 2380 FEET FROM THE North LINEAND 1861 FEET FROM THE West LINE OF SEC. 20 TWP. 15N RGE. 1E NMPM

7. Unit Agreement Name

Las Milpas

8. Name of Lessee Name

San Ysidro

9. Well No.

2B

10. Field and Pool, or Wildcat

Gas Storage

12. County

Sandoval

19. Proposed Depth

200 feet

19A. Formation

Strat Test

20. Rotary or C.T.

Rotary

21. Elevations (Show whether D.F., K.I., etc.)

5816 GL

21A. Kind & Status Plug. Bond

National

21B. Drilling Contractor

J. Ludwick

22. Approx. Date Work will start

August 15, 1979

23.

PROPOSED CASING AND CEMENT PROGRAM

SIZE OF HOLE	SIZE OF CASING	WEIGHT PER FOOT	SETTING DEPTH	SACKS OF CEMENT	EST. TOP
5.13	None	None	200 feet	30 sacks	surface

The information received from this core hole will be used for geological purposes only.

Core hole was cemented to the surface after completion.

THIS WELL IS BEING DRILLED AS A STRATIGRAPHIC TEST-HOLE FOR GEOLOGICAL INFORMATION ONLY AND UNDER NO CIRCUMSTANCES WILL IT BE PRODUCED.

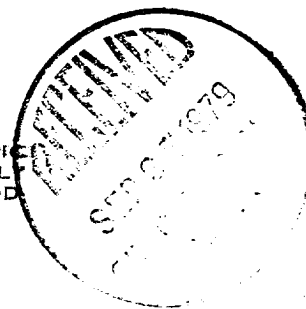

ABOVE SPACE DESCRIBE PROPOSED PROGRAM; IF PROPOSAL IS TO DEEPEN OR PLUG BACK, GIVE DATA ON PRESENT PRODUCTIVE ZONE AND PROPOSED NEW PRODUCTIVE ZONE. GIVE BLOWOUT PREVENTER PROGRAM, IF ANY.

I hereby certify that the information above is true and complete to the best of my knowledge and belief.

By Ronald M. Seatz Title Drilling & Production Engineer Date 9/24/79

(This space for State Use)

PROVED BY Frank E. Chase TITLE DEPUTY OIL & GAS INSPECTOR, DIST. #3 DATE SEP 27 1979

CONDITIONS OF APPROVAL, IF ANY:

**NEW MEXICO OIL CONSERVATION COMMISSION
WELL LOCATION AND ACREAGE DEDICATION PLAT**

Form C-102
Supersedes C-120
Effective 1-1-63

All distances must be from the outer boundaries of the Section.

Operator GAS COMPANY OF NEW MEXICO			Lease SAN YSIDRO		Well No. 2 B
Unit Letter F	Section 20	Township 15 NORTH	Range 1 EAST	County SANDOVAL	
Actual Footage Location of Well: <div style="display: flex; justify-content: space-between;"> 2380 feet from the NORTH line and 1861 feet from the WEST line </div>					
Ground Level Elev. 5816	Producing Formation N/A		Pool Gas Storage	Dedicated Acreage: N/A Acres	

1. Outline the acreage dedicated to the subject well by colored pencil or hatchure marks on the plat below.
2. If more than one lease is dedicated to the well, outline each and identify the ownership thereof (both as to working interest and royalty).
3. If more than one lease of different ownership is dedicated to the well, have the interests of all owners been consolidated by communitization, unitization, force-pooling, etc?

☐ Yes ☐ No If answer is "yes," type of consolidation _____

If answer is "no," list the owners and tract descriptions which have actually been consolidated. (Use reverse side of this form if necessary.) _____

No allowable will be assigned to the well until all interests have been consolidated (by communitization, unitization, forced-pooling, or otherwise) or until a non-standard unit, eliminating such interests, has been approved by the Commission.

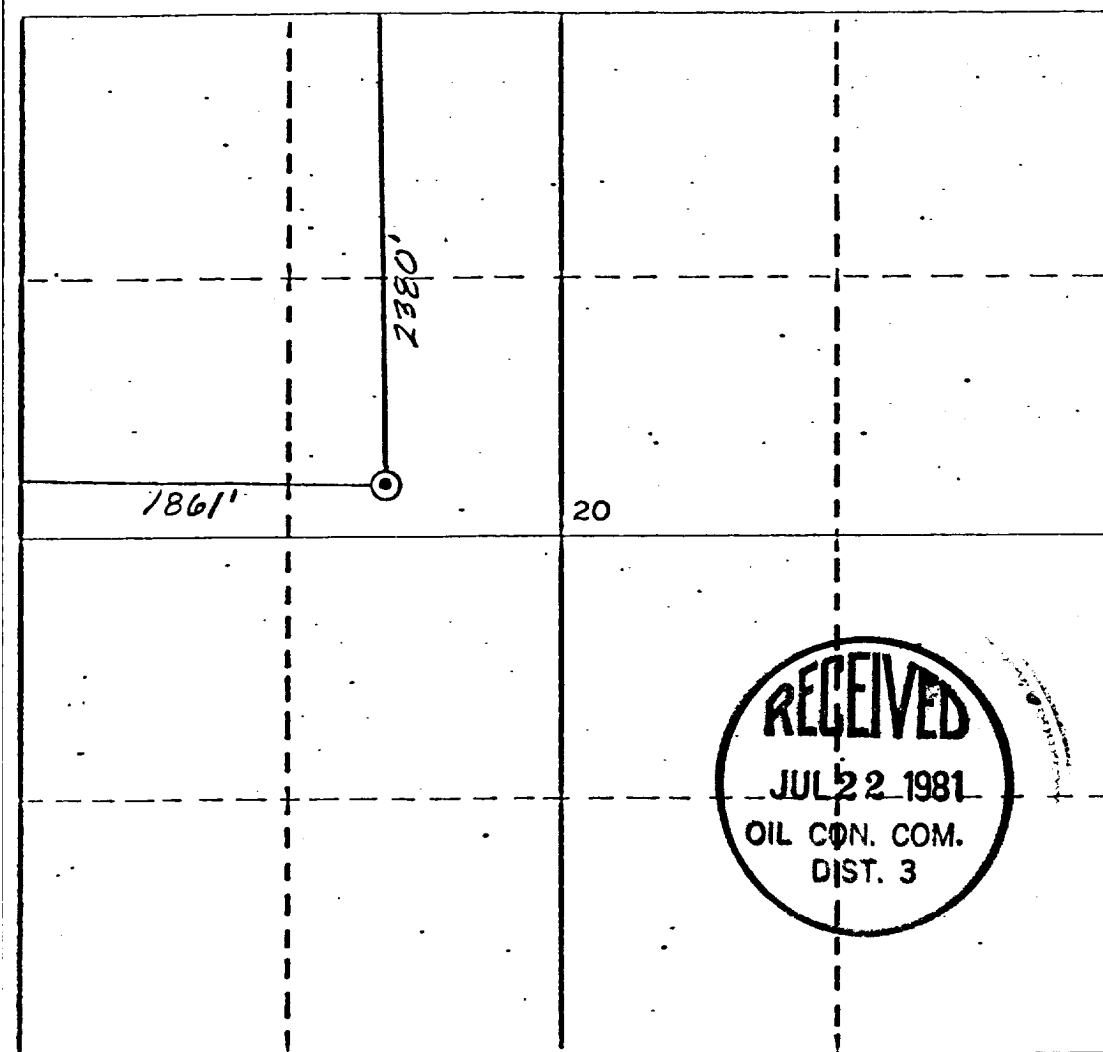

CERTIFICATION

I hereby certify that the information contained herein is true and complete to the best of my knowledge and belief.

Ronald M. Sentz

Name

Ronald M. Sentz

Position

Drilling & Production Engineer

Company

Gas Company of New Mexico

Date

July 20, 1981

I hereby certify that the well location shown on this plat was plotted from field notes of actual surveys made by me or under my supervision, and that the same is true and correct to the best of my knowledge and belief.

26 June 1979

Date Surveyed

Michael Daly
Registered Professional Engineer
and/or Land Surveyor

Michael Daly

Certificate No.

NM #5992

