

30-045-09183

(SUBMIT IN TRIPLICATE)

UNITED STATES  
DEPARTMENT OF THE INTERIOR  
GEOLOGICAL SURVEYLand Office Santa Fe  
Lease No. 078619  
Unit \_\_\_\_\_

## SUNDRY NOTICES AND REPORTS ON WELLS

NOTICE OF INTENTION TO DRILL	<input checked="" type="checkbox"/>	SUBSEQUENT REPORT OF WATER SHUT-OFF	
NOTICE OF INTENTION TO CHANGE PLANS		SUBSEQUENT REPORT OF SHOOTING OR ACIDIZING	
NOTICE OF INTENTION TO TEST WATER SHUT-OFF		SUBSEQUENT REPORT OF ALTERING CASING	
NOTICE OF INTENTION TO RE-DRILL OR REPAIR WELL		SUBSEQUENT REPORT OF REDRILLING OR REPAIR	
NOTICE OF INTENTION TO SHOOT OR ACIDIZE		SUBSEQUENT REPORT OF ABANDONMENT	
NOTICE OF INTENTION TO PULL OR ALTER CASING		SUPPLEMENTARY WELL HISTORY	
NOTICE OF INTENTION TO ABANDON WELL			

(INDICATE ABOVE BY CHECK MARK NATURE OF REPORT, NOTICE, OR OTHER DATA)

February 10, 1954

Well No. 1-28 is located 1980 ft. from S line and 1930 ft. from W line of sec. 26

<u>NE 1/4 SW 1/4</u> (1/4 Sec. and Sec. No.)	<u>30-N</u> (Twp.)	<u>14-E</u> (Range)	<u>N.M.P.M.</u> (Meridian)
<u>Wildcat</u> (Field)	<u>San Juan</u> (County or Subdivision)	<u>New Mexico</u> (State or Territory)	

The elevation of the derrick floor above sea level is \_\_\_\_\_ ft.

## DETAILS OF WORK

(State names of and expected depths to objective sands; show sizes, weights, and lengths of proposed casings; indicate mudding jobs, cementing points, and all other important proposed work)

Plans are to drill a slim hole strat test to encounter the pictured cliffs formation at an approximate depth of 700'. This well will be drilled for the purpose of obtaining geologic information.

I understand that this plan of work must receive approval in writing by the Geological Survey before operations may be commenced.

Company Malco Refineries, Inc.Address P.O. Box 660Roswell, New MexicoBy Burton Veteto  
Title Geological Engineer

Company MALCO REFINERIES, INC.

Lease TEST HOLE Well No. 5

Sec. 28, T. 30N, R. 14W

Location 1980 feet from south line; 1980 feet from west line.

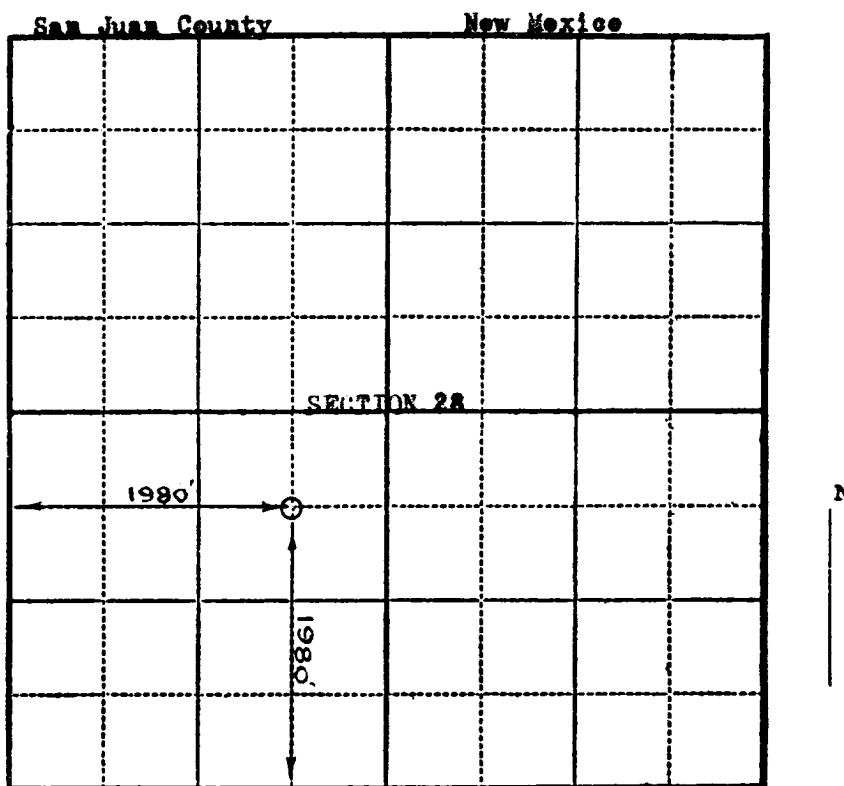

Scale—4 inches equal 1 mile.

This is to certify that the above plat was prepared from field notes of actual surveys made by me or under my supervision and that the same are true and correct to the best of my knowledge and belief.

*Stephen H. Kinney*

Seal:

Registered Professional  
Engineer and Land Surveyor.

Surveyed February 9, 19 54