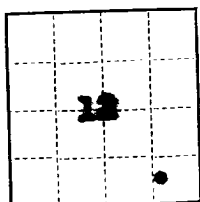

30-045-10861

Budget Bureau 42-R358.2
Approval expires 12-31-52.

(SUBMIT IN TRIPLICATE)

UNITED STATES
DEPARTMENT OF THE INTERIOR
GEOLOGICAL SURVEYLand Office Santa Fe
Lease No. 079909
Unit _____

SUNDRY NOTICES AND REPORTS ON WELLS

NOTICE OF INTENTION TO DRILL.....	<input checked="" type="checkbox"/>	SUBSEQUENT REPORT OF WATER SHUT-OFF.....
NOTICE OF INTENTION TO CHANGE PLANS.....	<input type="checkbox"/>	SUBSEQUENT REPORT OF SHOOTING OR ACIDIZING.....
NOTICE OF INTENTION TO TEST WATER SHUT-OFF.....	<input type="checkbox"/>	SUBSEQUENT REPORT OF ALTERING CASING.....
NOTICE OF INTENTION TO RE-DRILL OR REPAIR WELL.....	<input type="checkbox"/>	SUBSEQUENT REPORT OF RE-DRILLING OR REPAIR.....
NOTICE OF INTENTION TO SHOOT OR ACIDIZE.....	<input type="checkbox"/>	SUBSEQUENT REPORT OF ABANDONMENT.....
NOTICE OF INTENTION TO PULL OR ALTER CASING.....	<input type="checkbox"/>	SUPPLEMENTARY WELL HISTORY.....
NOTICE OF INTENTION TO ABANDON WELL.....	<input type="checkbox"/>	

(INDICATE ABOVE BY CHECK MARK NATURE OF REPORT, NOTICE, OR OTHER DATA)

January 20, 1953

Well No. 1 is located 990 ft. from IXX line and 990 ft. from E line of sec. 12SE 1/4 Sec. 12
(1/4 Sec. and Sec. No.)31 N. R 10E.
(Twp.) (Range)N.M.P.M.
(Meridian)P.C. Wilcox
(Field)San Juan
(County or Subdivision)New Mexico
(State or Territory)The elevation of the derrick floor above sea level is 6615 ft.

DETAILS OF WORK

(State names of and expected depths to objective sands; show sizes, weights, and lengths of proposed casings; indicate mudding jobs, cementing points, and all other important proposed work)

It is the plan to drill and set surface pipe with a spudder. To drill to top of Pictured Cliffs with rotary tools, complete well with cable tools and shoot pay section with 2 quarts S.M.G. per foot. Top of pay expected 3400. Total depth estimated 3475.

SE 1/4 Sec. 12 to be dedicated to this well.

RECEIVED

JAN 21 1953

U. S. GEOLOGICAL SURVEY
FARMINGTON, N. M.

I understand that this plan of work must receive approval in writing by the Geological Survey before operations may be commenced.

Company Tom DolackAddress 1010 N. Dustin
Farmington, New Mexico.By Jay DolackTitle Owner

COMPANY TOM BOLACK

Well Name & No. Bolack No. 1 Lease No. SF 079909

Location 990 feet from the South line. 990 feet from the East line.

Being in The SE $\frac{1}{4}$ of the SE $\frac{1}{4}$

Sec. 12, T 31N., R 10W., N.M.P.M., San Juan County, New Mexico

Ground Elevation _____

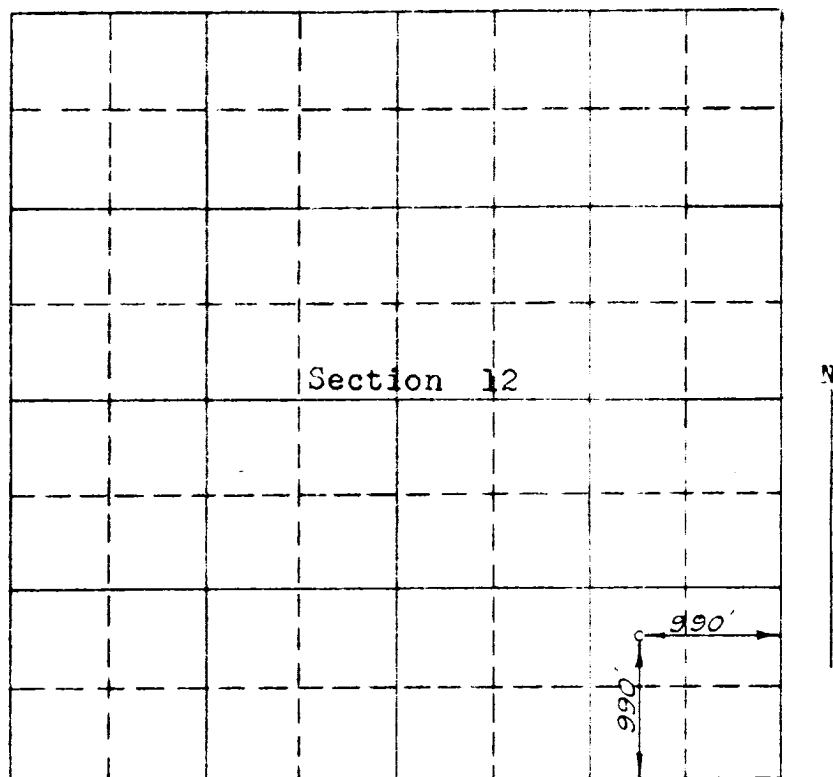

Scale -- 4 inches equals 1 mile

Surveyed January 18, 19- 53

This is to certify that the above plat was prepared from field notes of actual surveys made by me or under my supervision and that the same are true and correct to the best of my knowledge and belief.

C. O. Walker
Registered Professional
Engineer and Land Surveyor.

Seal:

Farmington, New Mexico



RECEIVED
JAN 21 1953
U. S. GEOLOGICAL SURVEY
FARMINGTON, N. M.