

NO. OF COPIES RECEIVED	5
DISTRIBUTION	
SANTA FE	1
FILE	1
U.S.G.S.	2
LAND OFFICE	
OPERATOR	1

# NEW MEXICO OIL CONSERVATION COMMISSION

Form C-101  
Revised 1-4-65

5A. Indicate Type of Lease STATE <input type="checkbox"/> FEE <input checked="" type="checkbox"/>
5. State Oil & Gas Lease No. --
7. Unit Agreement Name --
8. Farm or Lease Name McKay
9. Well No. 2
10. Field and Pool, or Wildcat Farmington Test
12. County San Juan
19. Proposed Depth 1100
19A. Formation Farmington
20. Rotary or C.T. Rotary
21. Elevations (Show whether DF, RT, etc.) 5450 GL
21A. Kind & Status Plug. Bond Blanket O & G
21B. Drilling Contractor L. E. Wilson
22. Approx. Date Work will start 12-15-75

## APPLICATION FOR PERMIT TO DRILL, DEEPEN, OR PLUG BACK

1a. Type of Work b. Type of Well OIL WELL <input type="checkbox"/> GAS WELL <input checked="" type="checkbox"/> OTHER <input type="checkbox"/> DRILL <input checked="" type="checkbox"/> DEEPEN <input type="checkbox"/> PLUG BACK <input type="checkbox"/> SINGLE ZONE <input checked="" type="checkbox"/> MULTIPLE ZONE <input type="checkbox"/>	2. Name of Operator Horace F. McKay, Jr.	3. Address of Operator P.O. Box 14738 (5900 Tramway Blvd. N.E.) Albuquerque, New Mexico 87111	4. Location of Well UNIT LETTER K LOCATED 1850 FEET FROM THE south LINE AND 1850 FEET FROM THE west LINE OF SEC. 19 TWP. 29N RGE. 10W NMPM
--	---	--	--

23.

## PROPOSED CASING AND CEMENT PROGRAM

SIZE OF HOLE	SIZE OF CASING	WEIGHT PER FOOT	SETTING DEPTH	SACKS OF CEMENT	EST. TOP
7 7/8"	5 1/2"	14#	100'	100	circ. to surface
4 3/4"	2 7/8"	6.50#	1100'	200	circ. to surface

Selective zones in the Farmington formation will be perforated and sandwater fractured, if justified.

IN ABOVE SPACE DESCRIBE PROPOSED PROGRAM: IF PROPOSAL IS TO DEEPEN OR PLUG BACK, GIVE DATA ON PRESENT PRODUCTIVE ZONE AND PROPOSED NEW PRODUCTIVE ZONE. GIVE BLOWOUT PREVENTER PROGRAM, IF ANY.

I hereby certify that the information above is true and complete to the best of my knowledge and belief.

Signed Horace F. McKay Title Owner/Operator Date Nov. 26, 1975

(This space for State Use)

APPROVED BY AR Kendrick TITLE State Engineer DATE Dec 1 1975

CONDITIONS OF APPROVAL, IF ANY:

**NEW MEXICO OIL CONSERVATION COMMISSION  
WELL LOCATION AND ACREAGE DEDICATION PLAT**

Form C-102  
Supersedes C-128  
Effective 1-1-65

All distances must be from the outer boundaries of the Section.

Operator <b>Horace F. McKay, Jr.</b> <del>- CHACO OIL COMPANY -</del>		Lease <b>McKay</b>		Well No. <b>2</b>
Unit Letter <b>K</b>	Section <b>19</b>	Township <b>29 NORTH</b>	Range <b>10 WEST</b>	County <b>SAN JUAN</b>
Actual Footage Location of Well: <b>1850</b> feet from the <b>SOUTH</b> line and <b>1850</b> feet from the <b>WEST</b> line				
Ground Level Elev. <b>5450</b>	Producing Formation <b>Farmington</b>	Pool	Dedicated Acreage: <b>158.50</b> Acres	

1. Outline the acreage dedicated to the subject well by colored pencil or hatchure marks on the plat below.
2. If more than one lease is dedicated to the well, outline each and identify the ownership thereof (both as to working interest and royalty).
3. If more than one lease of different ownership is dedicated to the well, have the interests of all owners been consolidated by communitization, unitization, force-pooling, etc?

☐ Yes   ☐ No   If answer is "yes," type of consolidation **Declaration of Unit (Communitization)**

If answer is "no," list the owners and tract descriptions which have actually been consolidated. (Use reverse side of this form if necessary.) \_\_\_\_\_

No allowable will be assigned to the well until all interests have been consolidated (by communitization, unitization; forced-pooling, or otherwise) or until a non-standard unit, eliminating such interests, has been approved by the Commission.

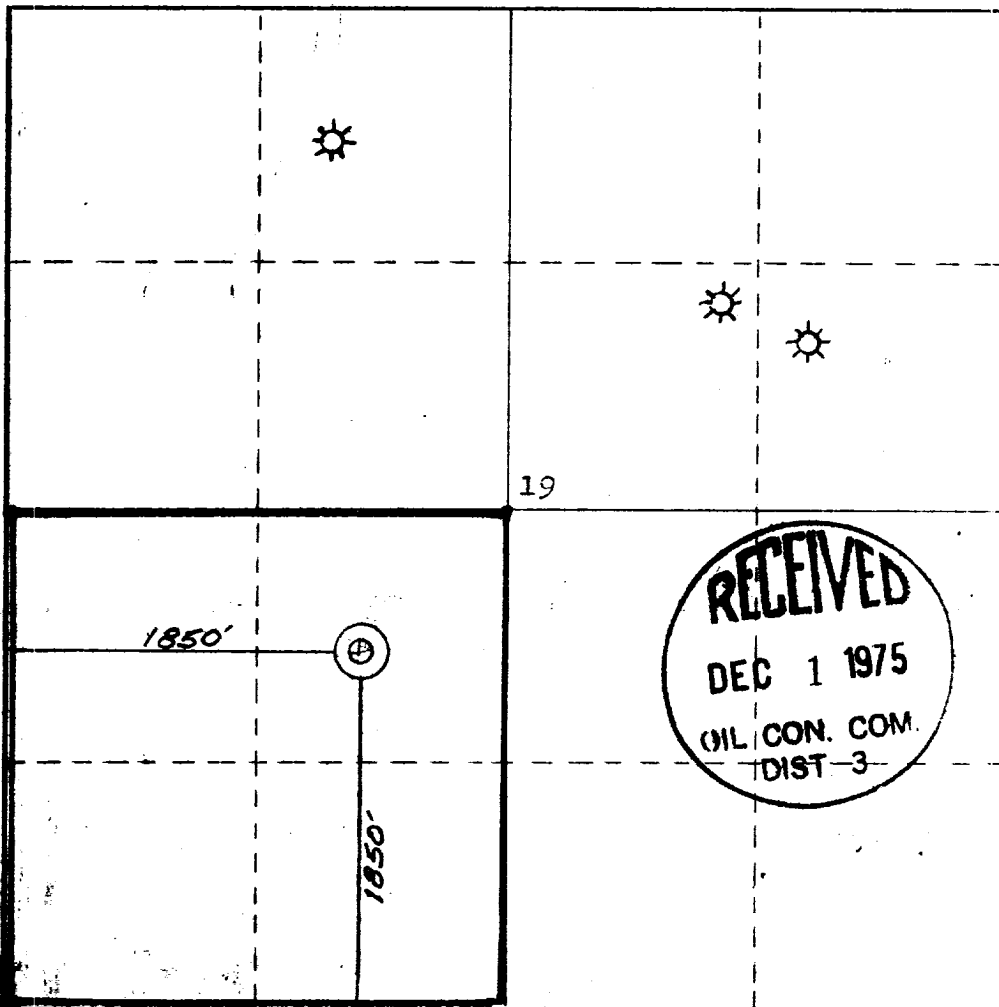

**CERTIFICATION**

I hereby certify that the information contained herein is true and complete to the best of my knowledge and belief.

Name  
**Horace F. McKay, Jr.**

Position  
**Operator/Owner**

Company  
**Horace F. McKay, Jr.**

Date  
**November 26, 1975**

I hereby certify that the well location shown on this plat was plotted in the field notes of actual surveys made by me or under my supervision, and that the same is true and correct to the best of my knowledge and belief.

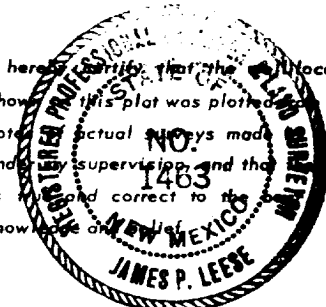

Date Surveyed  
**21 November 1975**

Registered Professional Engineer  
and/or Land Surveyor

**James P. Leese**

Certificate No.  
**1463**

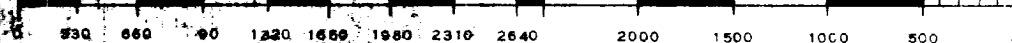

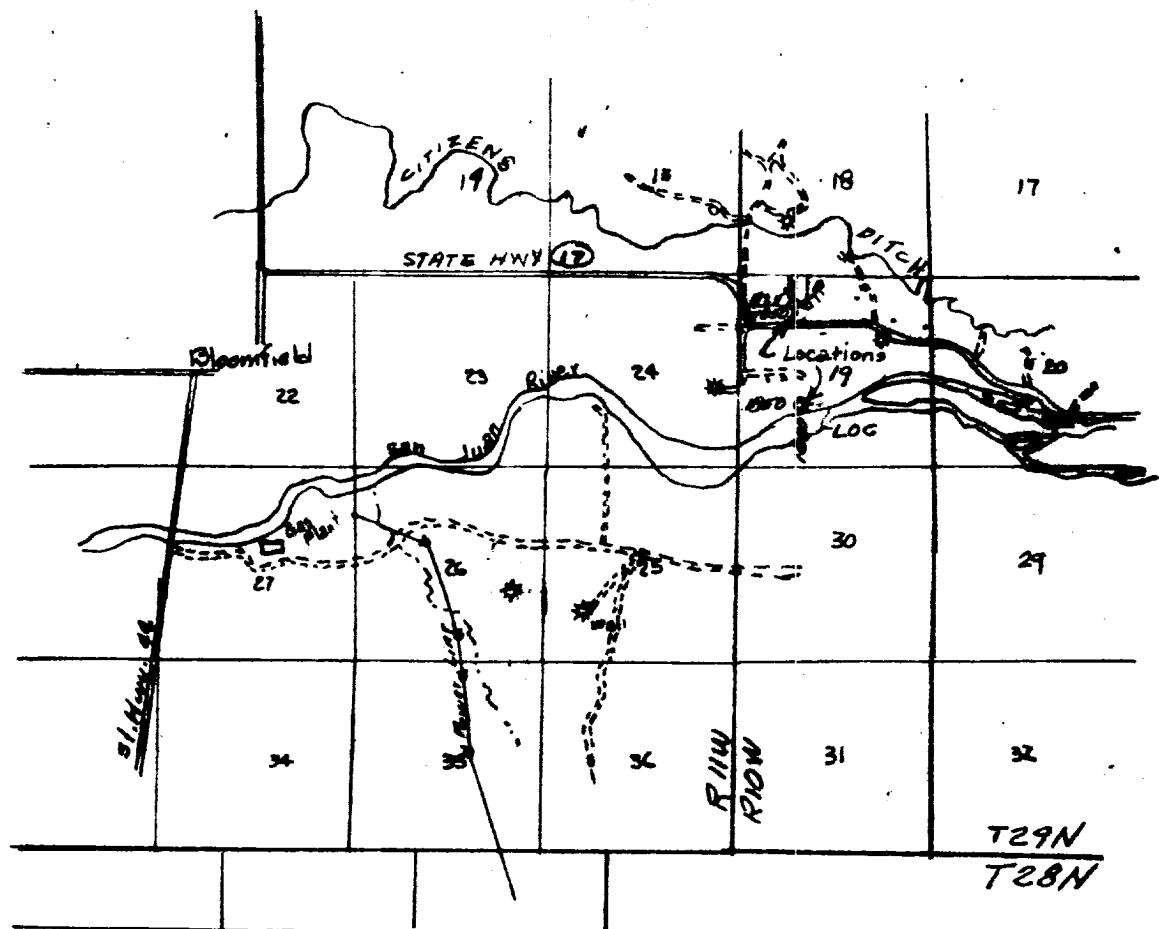

R.I.W.  
R.I.W.

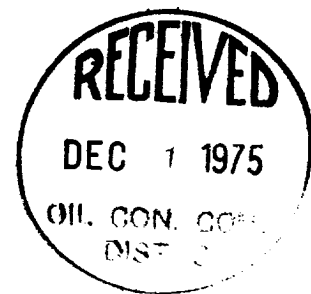

VICINITY MAP FOR  
HORACE F. MCKAY, JR.  
~~CHASE OIL CO.~~

showing  
Well Location in  
Sec. T29N, R.I.W.,  
N.M.P.M., San Juan County,  
New Mexico

Scale: 1" = 1 Mile  
Date 21 Nov., 1975  
Farmington, New Mexico

San Juan Engineering Company