

Sullivan #4

NWNE 1/4 Sec 7 T-30-N R-10-W

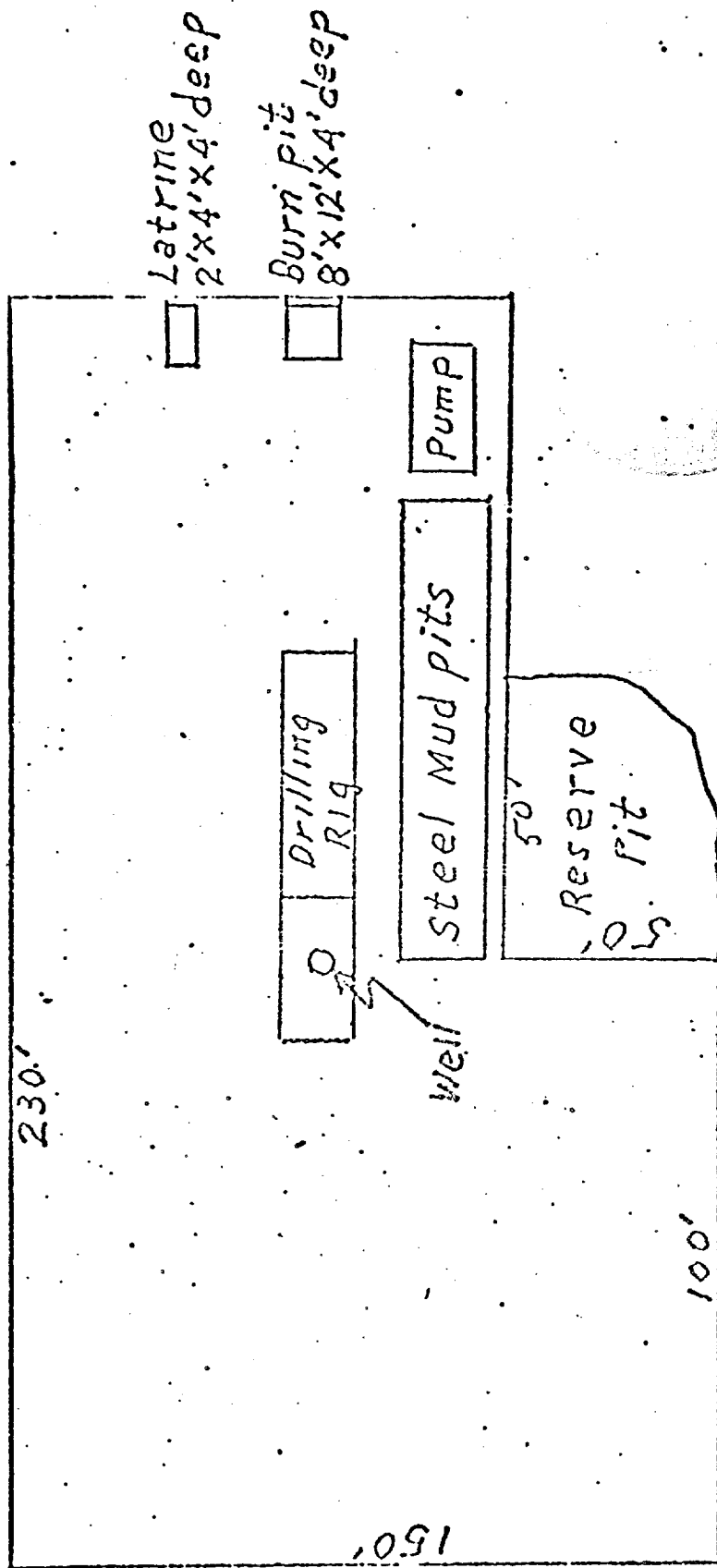

Sullivan #4
NW NE 1/4 Sec. 7, T-30-N, R-10-W

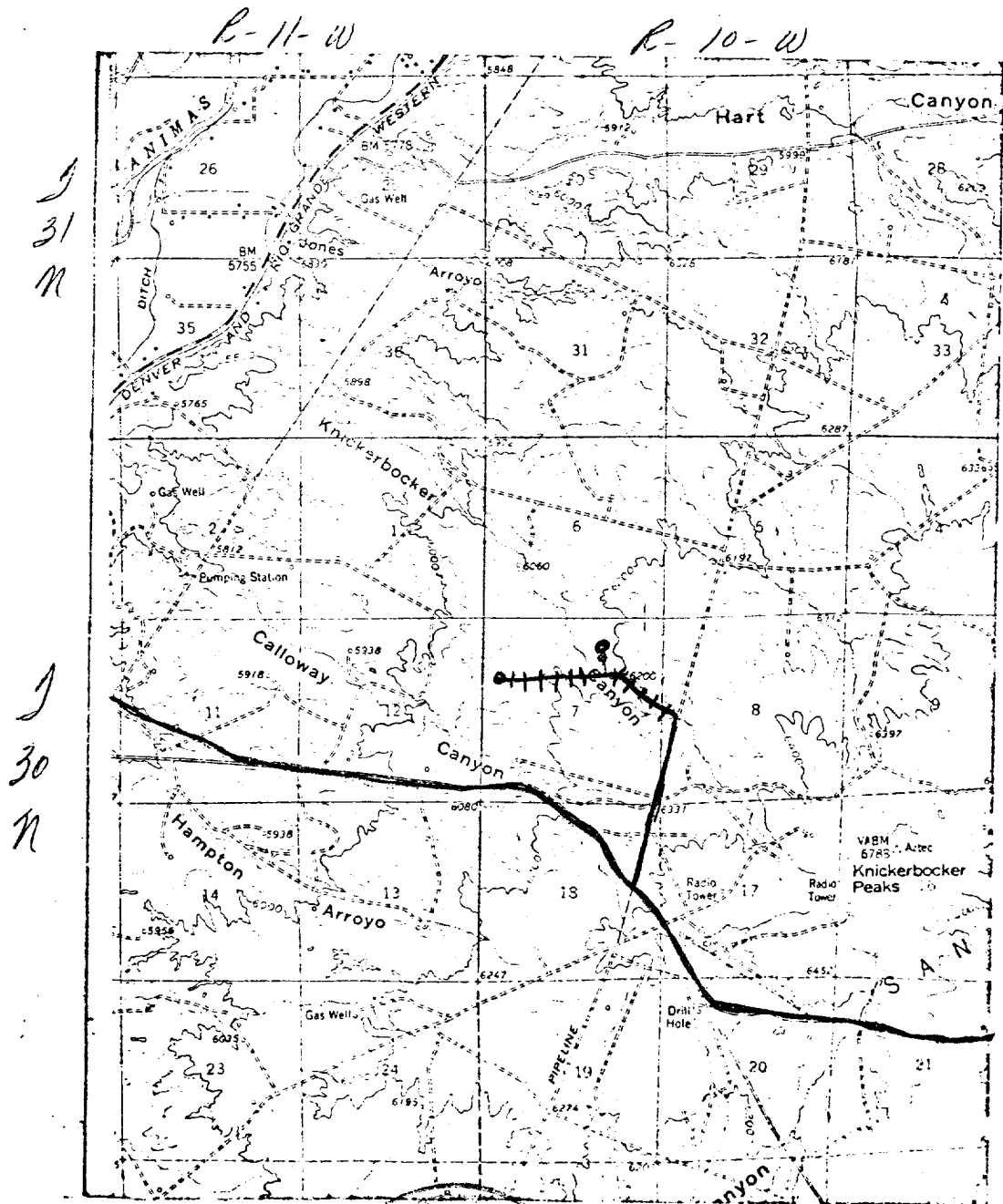

LEGEND OF RIGHT-OF-WAYS

EXISTING ROADS	---
EXISTING PIPELINES
EXISTING ROAD & PIPELINE	- . - . - .
PROPOSED ROADS	———
PROPOSED PIPELINES	- - - - -
PROPOSED ROAD & PIPELINE	- + - + - +

El Paso Natural Gas Company

El Paso, Texas 79978

January 9, 1976

ADDRESS REPLY TO
POST OFFICE BOX 990
FARMINGTON, NEW MEXICO 87401

Mr. P. T. McGrath
U. S. Geological Survey
Post Office Box 959
Farmington, New Mexico 87401

RECEIVED

JAN 13 1976

U. S. GEOLOGICAL SURVEY

Re: Application for Permit to Drill
Sullivan #4
NE Section 7, T-30-N, R-10-W
Undesignated Fruitland

Dear Mr. McGrath:

Details regarding existing roads, pipelines, wells, etc. relative to the above well location are included on the previously submitted base maps, "Field Road Map" and "Composite Map No. 1".

The proposed new well location, new roads and new pipeline are shown on the attached plat along with connecting existing roads and pipelines in the vicinity of the proposed new well.

Water for drilling and completion operations will be obtained from the following location: water hole, SESE Section 26, T-31-N, R-11-W.

Waste material will be disposed of by burial in the burn pit, latrine, or reserve pit as applicable. There will be no camp nor air strip associated with drilling this well. Upon completion or abandonment of this well, the location will be cleaned and leveled and a dry hole marker placed, if applicable.

Yours very truly,



Donald R. Read
Division Drilling Engineer

pb

JAN 16 1976