

(SUBMIT IN TRIPLICATE)

UNITED STATES  
DEPARTMENT OF THE INTERIOR  
GEOLOGICAL SURVEY

Land Office Santa Fe  
Lease No. 078049  
Unit Hughes

## SUNDRY NOTICES AND REPORTS ON WELLS

NOTICE OF INTENTION TO DRILL	<input checked="" type="checkbox"/>	SUBSEQUENT REPORT OF WATER SHUT-OFF	
NOTICE OF INTENTION TO CHANGE PLANS		SUBSEQUENT REPORT OF SHOOTING OR ACIDIZING	
NOTICE OF INTENTION TO TEST WATER SHUT-OFF		SUBSEQUENT REPORT OF ALTERING CASING	
NOTICE OF INTENTION TO RE-DRILL OR REPAIR WELL		SUBSEQUENT REPORT OF RE-DRILLING OR REPAIR	
NOTICE OF INTENTION TO SHOOT OR ACIDIZE		SUBSEQUENT REPORT OF ABANDONMENT	
NOTICE OF INTENTION TO PULL OR ALTER CASING		SUPPLEMENTARY WELL HISTORY	
NOTICE OF INTENTION TO ABANDON WELL			

(INDICATE ABOVE BY CHECK MARK NATURE OF REPORT, NOTICE, OR OTHER DATA)

September 10, 1962

Well No. 1-27 is located 1652 ft. from 1450 ft. from N line and 1566 ft. from 1750 ft. from E line of sec. 27

NE/4 Sec. 27 29N 8W N.M.P.M.

( $\frac{1}{4}$  Sec. and Sec. No.) (Twp.) (Range) (Meridian)

Basin Dakota San Juan New Mexico

(Field) (County or Subdivision) (State or Territory)

The elevation of the derrick floor above sea level is 6792 ft.

## DETAILS OF WORK

(State names of and expected depths to objective sands; show sizes, weights, and lengths of proposed casings; indicate mudding jobs, cementing points, and all other important proposed work)

It is intended to drill a well with rotary tools thru the Dakota formation. Mud circulation will be used thru 100' of Lewis and set 7-3/8" intermediate casing. Gas circulation will be used thru the Dakota and set 4-1/2" casing. Possible productive Dakota intervals will be perforated and fractured. Estimated Total Depth 7982'

## Casing Program:

10-3/4" Surface @ 163' w/130 lbs cement to surface  
7-5/8" @ 3650' w/200 lbs cement  
4-1/2" @ 7982' w/100 lbs 402 Dissal "D" followed by 50 lbs  
22 gal cement

The E/2 of Sec. 27 is dedicated to this well.

I understand that this plan of work must receive approval in writing by the Geological Survey before operations may be begun.

Company DELHI-TAYLOR OIL CORPORATIONAddress P. O. Box 2098Farmington, New Mexico

Original signed  
by E. W. Cuyana  
By E. W. Cuyana  
Title District Engineer

## NEW MEXICO OIL CONSERVATION COMMISSION

## Well Location and Acreage Dedication Plat

9/13/62

## Section A.

Date \_\_\_\_\_

Operator DELHI TAYLOR OIL CORPORATION Lease HUGHES SF 078049  
 Well No. 1 - 27 Unit Letter G Section 27 Township 29 NORTH Range 8 WEST NMPM  
 Located 1652 Feet From the NORTH Line, 1566 Feet From the EAST Line  
 County SAN JUAN G. L. Elevation 6760.0 Dedicated Acreage Basin Dakota Acres  
 Name of Producing Formation \_\_\_\_\_ Pool 320

1. Is the ~~operator~~ the only owner in the dedicated acreage outlined on the plat below?

Yes \_\_\_\_\_ No \_\_\_\_\_

2. If the answer to question one is "no", have the interests of all the owners been consolidated by communitization agreement or otherwise? Yes \_\_\_\_\_ No \_\_\_\_\_. If answer is "yes", Type of Consolidation.

3. If the answer to question two is "no", list all the owners and their respective interests below:

Owner

Land Description

\_\_\_\_\_  
 \_\_\_\_\_  
 \_\_\_\_\_

\_\_\_\_\_  
 \_\_\_\_\_  
 \_\_\_\_\_

RECEIVED  
 SEP 17 1962

U.S. GEOLOGICAL SURVEY  
 WASHINGTON, D.C. 20540

## Section B.

Note: All distances must be from out-

This is to certify that the information in Section A above is true and complete to the best of my knowledge and belief.

~~Delhi-Taylor Oil Corporation~~

(Operator)  
*E. H. Hughes*  
 (E. H. Hughes)

P. O. Box 1198

Farmington, N. M.

Ref: GLO plat dated 23 June 1919

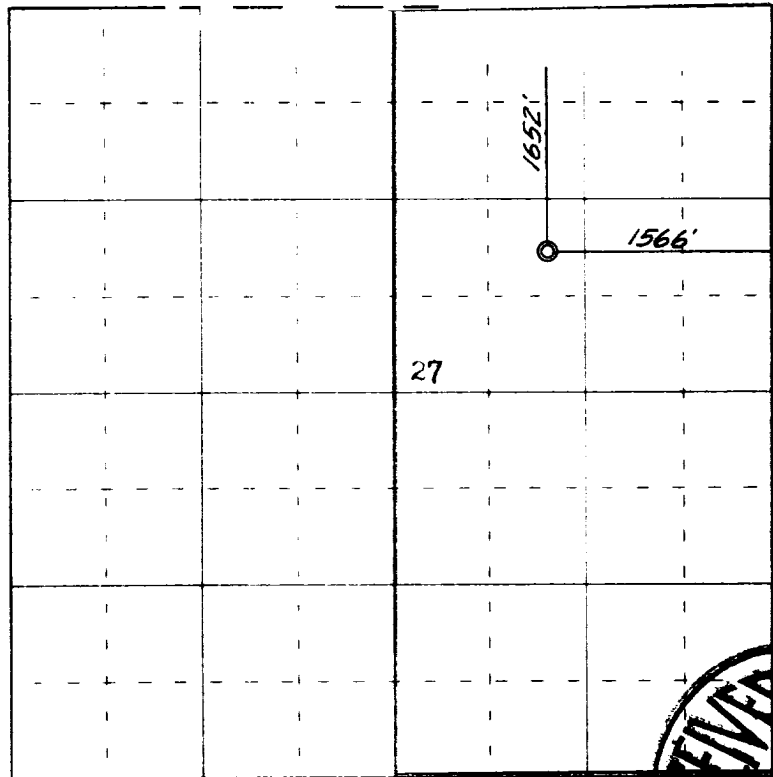

0 330 660 990 1320 1650 1980 2310 2640 2000 1500 1000

Scale 4 inches equal 1 mile

RECEIVED  
 SEP 18 1962  
 OIL CON. COM.  
 DIST. 3

This is to certify that the above plat was prepared from field notes of actual surveys made that the same are true and correct to the

(Seal)

Farmington, New Me

13 September

P.  
 1 Engine