

(SUBMIT IN TRIPLICATE)

Indian Agency Navejo

UNITED STATES
DEPARTMENT OF THE INTERIOR
GEOLOGICAL SURVEY

Allettee _____

Lease No. 11-20-0603-7110

RECEIVED

SUNDRY NOTICES AND REPORTS ON WELLS

JUL 9 1962

NOTICE OF INTENTION TO DRILL	<input checked="" type="checkbox"/>	SUBSEQUENT REPORT OF WATER SHUT-OFF	<input type="checkbox"/>
NOTICE OF INTENTION TO CHANGE PLANS	<input type="checkbox"/>	SUBSEQUENT REPORT OF SHOOTING OR ACIDIZING	<input type="checkbox"/>
NOTICE OF INTENTION TO TEST WATER SHUT-OFF	<input type="checkbox"/>	SUBSEQUENT REPORT OF ALTERING CASING	<input type="checkbox"/>
NOTICE OF INTENTION TO REDRILL OR REPAIR WELL	<input type="checkbox"/>	SUBSEQUENT REPORT OF REDRILLING OR REPAIR	<input type="checkbox"/>
NOTICE OF INTENTION TO SHOOT OR ACIDIZE	<input type="checkbox"/>	SUBSEQUENT REPORT OF ABANDONMENT	<input type="checkbox"/>
NOTICE OF INTENTION TO PULL OR ALTER CASING	<input type="checkbox"/>	SUPPLEMENTARY WELL HISTORY	<input type="checkbox"/>
NOTICE OF INTENTION TO ABANDON WELL	<input type="checkbox"/>		<input type="checkbox"/>

(INDICATE ABOVE BY CHECK MARK NATURE OF REPORT, NOTICE, OR OTHER DATA)

CONFIDENTIAL

June 28, 1962

Well No. 119 is located 1980 ft. from N line and 1980 ft. from E line of sec. 11

SE 1/4 Sec. 11 (Sec. and Sec. No.) T29N, R10W (Twp.) (Range) NMPM (Meridian)

Rattlesnake (County or Subdivision) San Juan County (State or Territory) New Mexico

The elevation of the derrick floor above sea level is 5219 ft.

DETAILS OF WORK

(State names of and expected depths to objective sands; show sizes, weights, and lengths of proposed casings; indicate mudding jobs, cementing points, and all other important proposed work)

We propose to drill this well with rotary tools to an estimated depth of 6700' to test the Paradox formation. Approximately 300' of 13 3/8" surface casing will be run and cemented to surface. Approximately 4600' of 9 5/8" intermediate casing will be run and cemented. A stage collar will be located at approximately 1000' to cement the Dakota formation. A 7" O. D. liner will be set and cemented from approximately 4600' to 6600'. The well will be completed open hole from the bottom of the liner to total depth.

I understand that this plan of work must receive approval in writing by the Geological Survey before operation may be commenced.

Company Continental Oil Company

Address P.O. Box 3312

Durango, Colorado

By RE Carson
Title Asst. District Superintendent

147

NUMBER OF COPIES RECEIVED	
DISTRIBUTION	
SANTA FE	
FILE	
U.S.G.S	
LAND OFFICE	
TRANSPORTER	OIL
	GAS
PRODUCTION OFFICE	
OPERATOR	

NEW MEXICO OIL CONSERVATION COMMISSION
WELL LOCATION AND ACREAGE DEDICATION PLAT
SEE INSTRUCTIONS FOR COMPLETING THIS FORM ON THE REVERSE SIDE

FORM C-128
Revised 5/1/57

SECTION A

Operator <u>Continental Oil Company</u>		Lease <u>Rattlesnake Tract 16</u>		Well No. <u>149</u>
Unit Letter <u>J</u>	Section <u>11</u>	Township <u>29N</u>	Range <u>19W</u>	County <u>San Juan</u>
Actual Footage Location of Well: <u>1980</u> feet from the <u>South</u> line and <u>1980</u> feet from the <u>East</u> line				
Ground Level Elev. <u>5237</u>	Producing Formation <u>Paradox</u>	Pool <u>Pennsylvanian</u>	Dedicated Acreage: <u>80</u> Acres	

1. Is the Operator the only owner in the dedicated acreage outlined on the plat below? YES _____ NO X. ("Owner" means the person who has the right to drill into and to produce from any pool and to appropriate the production either for himself or for himself and another. (65-3-29 (e) NMSA 1935 Comp.)
2. If the answer to question one is "no," have the interests of all the owners been consolidated by communization agreement or otherwise? YES X NO _____. If answer is "yes," Type of Consolidation Consolidation Purchase of interest by
3. If the answer to question two is "no," list all the owners and their respective interests below: U. S. Bu. of Mines.

Owner	Land Description

SECTION B

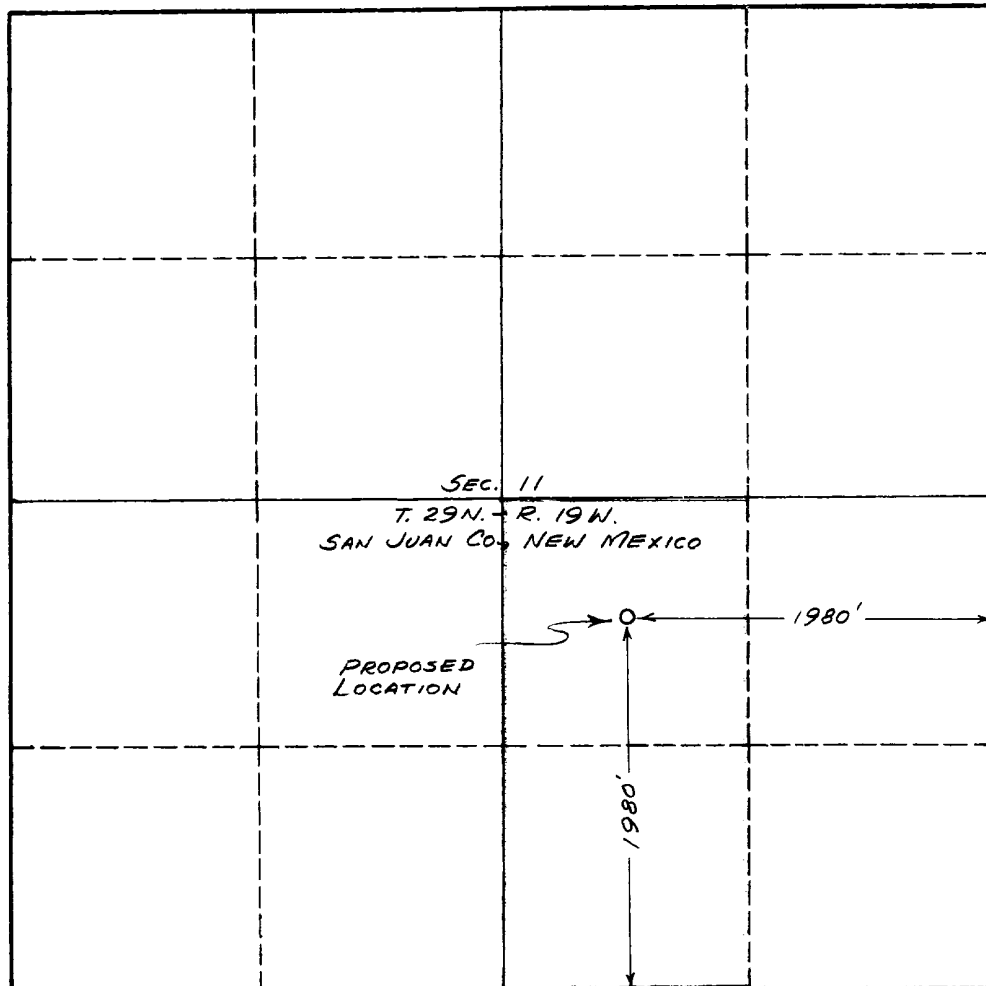

CERTIFICATION

I hereby certify that the information in SECTION A above is true and complete to the best of my knowledge and belief.

Name ORIGINAL SIGNED BY
R. E. JENSEN

Position
Asst. District Supt.
Company
Continental Oil Co.
Date
6-23-62

I hereby certify that the well location shown on the plat in SECTION B was plotted from field notes of actual surveys made by me or under my supervision, and that the same is true and correct to the best of my knowledge and belief.

Date Surveyed
JUNE 23, 1962
Registered Professional Engineer
and/or Land Surveyor

Certificate No.
NEW MEXICO #3189

INSTRUCTIONS FOR COMPLETION OF FORM C-128

1. Operator shall furnish and certify to the information called for in Section A.
2. Operator shall outline the dedicated acreage for *both* oil and gas wells on the plat in Section B.
3. A registered professional engineer or land surveyor registered in the State of New Mexico or approved by the Commission shall show on the plat the location of the well and certify this information in the space provided.
4. All distances shown on the plat must be from the outer boundaries of the Section.
5. If additional space is needed for listing owners and their respective interests as required in question 3 of Section A, please use space below.