



# NEW MEXICO ENERGY, MINERALS and NATURAL RESOURCES DEPARTMENT

**BILL RICHARDSON**

Governor

**Joanna Prukop**

Cabinet Secretary

**Lori Wrotenbery**

Director

**Oil Conservation Division**

October 6, 2003

Mr. K.R. Springer [krspringer@shellopus.com](mailto:krspringer@shellopus.com)  
Shell Oil Products US (Formally d.b.a. Equilon Pipeline Co.)  
777 Walker St.  
Houston, TX 77002

Re: Closure Approval: LFS-9 Oil Pipeline Release  
Site Reference UL-M. Sec. 32 T-25S-R-37E  
Spill Date: March 30, 1998  
Closure Request Dated: June 6, 2003

Dear Mr. Springer,

The closure proposal submitted to the New Mexico Oil Conservation Division (OCD) by BNC Environmental Services, Inc. as agent for Shell Oil Products US (Formally d.b.a. Equilon Pipeline Co.) is **hereby approved**. Based on information provided, no further action is required at this time.

Please be advised that OCD approval does not relieve Shell Oil Products US (Formally d.b.a. Equilon Pipeline Co.) of liability should remaining contaminants pose a future threat to ground water, surface water, human health or the environment. Additionally, OCD approval does not relieve Shell Oil Products US (Formally d.b.a. Equilon Pipeline Co.) of responsibility for compliance with any other federal, state, or local laws and/or regulations.

If you have any questions or need assistance please feel free to call me (505) 393-6161, x111 or email [lwjohnson@state.nm.us](mailto:lwjohnson@state.nm.us).

Sincerely,

Larry Johnson - Environmental Engineer

Cc: Roger Anderson - Environmental Bureau Chief  
Chris Williams - District I Supervisor  
Bill Olson - Hydrologist  
Paul Sheeley - Environmental Engineer  
Thomas Larson - BNC Environmental Services

*SAUTO  
10.7.03*

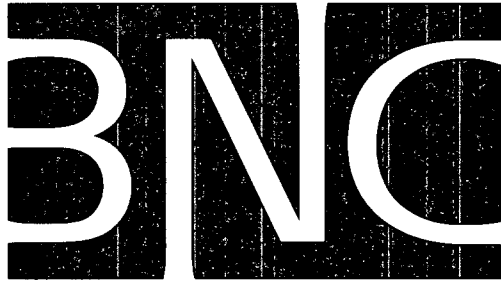

IRP-90  
10.19.05

**BNC Environmental Services, Inc.**

# **SOIL REMEDIATION AND CLOSURE REPORT**

**SHELL OIL PRODUCTS US  
LFS-9 CRUDE OIL RELEASE  
JAL BASIN STATION - TANK FARM  
LEA COUNTY, NEW MEXICO**

**June 2, 2003**

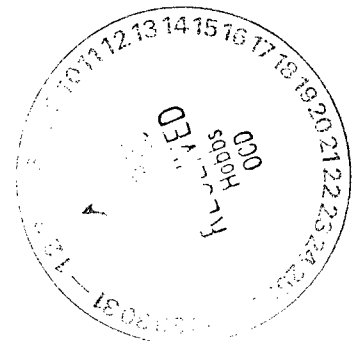



BNC Environmental Services, Inc.  
BNC Engineering, LLC

AUSTIN | DALLAS | HOUSTON | MIDLAND

# SOIL REMEDIATION AND CLOSURE REPORT

**SHELL OIL PRODUCTS US  
LFS-9 CRUDE OIL RELEASE  
JAL BASIN STATION - TANK FARM  
LEA COUNTY, NEW MEXICO**

PREPARED FOR:

Mr. Ken Springer  
**SHELL OIL PRODUCTS U.S.**  
777 Walker Two Shell Plaza #1206  
Houston, Texas 77002

PREPARED BY:

**BNC Environmental Services, Inc.**  
2135 South Loop 250 West  
Midland, Texas 79703

  
Craig Eschberger, Project Geologist C.P.G.

  
Thomas C. Larson, Senior Geologist

  
Joe Cruseturner, Principal

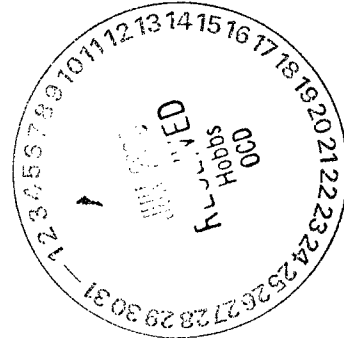

Job No. A50

4400 N. Big Spring, Suite A-7  
Midland, Texas 79705  
915.686.0086 fax 915.686.0186

Mailing:  
PO Box 1271  
Midland, Texas 79702

TLARSON@BNCENV.COM

June 2, 2003

## TABLE OF CONTENTS

---

<b>EXECUTIVE SUMMARY</b>	<b>i</b>
<b>I. PURPOSE AND ORGANIZATION OF REPORT</b>	<b>1</b>
<b>II. REGULATORY FRAMEWORK AND SITE CLASSIFICATION</b>	<b>2</b>
<b>III. SITE BACKGROUND</b>	<b>4</b>
<b>IV. SOIL EXCAVATION AND DELINEATION</b>	<b>6</b>
<b>V. CONFIRMATION SAMPLING AND ANALYTICAL RESULTS</b>	<b>7</b>
<b>VI. WASTE MANAGEMENT</b>	<b>8</b>
<b>VII. INSTALLATION OF CLAY BARRIER LAYER AND SITE RESTORATION</b>	<b>9</b>
<b>VIII. QA/QC PROCEDURES</b>	<b>10</b>
Soil Sampling Procedures	10
Laboratory Protocol	10
<b>IX. SUMMARY OF FINDINGS AND SITE CLOSURE REQUEST</b>	<b>11</b>

### FIGURES

- FIGURE 1 Site Location Map
- FIGURE 2 Site Details – Prior to Excavation
- FIGURE 3 Site Details – Remedial Excavation and Soil Confirmation  
Sample Locations

### TABLES

- TABLE I Summary of Analytical Results

### APPENDICES

- APPENDIX A Site Photographs
- APPENDIX B NMOCD Correspondence
- APPENDIX C Laboratory Analytical Reports
- APPENDIX D Soil Waste Disposal Manifests

## EXECUTIVE SUMMARY

---

This Soil Remediation and Closure Report has been prepared for Shell Oil Products US (SOPUS) and summarizes the results of remediation and closure activities conducted between November 12, 2002 and November 26, 2002 at the former Equilon Pipeline Company LFS-9 crude oil release site located at Jal Basin Station Tank Farm. The site is located west of Highway 18, approximately 2.5 miles south of Jal New Mexico. The legal description of the site is SW ¼ of SW ¼ of Section 32, Township 25 South, Range 37 East, Lea County, New Mexico. Site coordinates are Latitude 32° 04' 54"N, Longitude 103° 10' 33" W.

BNC Environmental Services, Inc. (BNC) conducted a comprehensive subsurface soil investigation at the referenced site in September 2001. Based on the findings and analytical results of laboratory analyzed soil samples obtained during soil assessment activities, horizontal and vertical delineation of crude oil-affected soils was determined and a "Subsurface Soil Assessment Report" was submitted to Larry Johnson of the New Mexico Oil Conservation Division (NMOCD), Hobbs New Mexico District Office on December 21, 2001.

Based on the findings of the soil assessment, BNC prepared and submitted for NMOCD approval a "Soil Remediation Workplan" dated August 6, 2002. In general, the remedial workplan proposed remedial activities designed to excavate and dispose of a maximum amount of hydrocarbon-affected soils (exhibiting soil concentrations of TPH and BTEX above NMOCD site remediation levels) as could feasibly be accomplished without disturbing the structural integrity of utility poles and other site features that presented safety issues relating to excavation activities. The workplan included removal of soils that demonstrated the ability to leach to groundwater based on Synthetic Precipitate Leaching Procedure (SPLP) analysis. Installation of a clay barrier layer was proposed in the workplan as a control measure designed to inhibit leaching processes that could potentially act on hydrocarbon-affected soils. The remedial workplan was approved by Larry Johnson, Environmental Engineer, of the NMOCD in an email letter dated August 22, 2002.

Remediation and closure activities were conducted between November 12, 2002 and November 26, 2002 in accordance with the NMOCD approved remedial workplan. Confirmation soil samples were collected from the remedial excavation bottom and sidewall areas prior to backfilling activities. Final laboratory results for all confirmation soil samples collected indicated that hydrocarbon-affected soils exhibiting TPH and BTEX concentrations above NMOCD site-specific remediation clean-up levels had been removed by excavation with the exception of one sample (PLN-8') located directly beneath the leak source at a depth of 8 feet below ground surface (bgs). Based on the reported TPH concentration, PLN-8' was further analyzed for SPLP analysis for TPH diesel range organics (DRO). The analytical results demonstrated a SPLP concentration below the method detection limits indicating residual TPH concentrations remaining at this location do not have the potential to leach to groundwater. Additionally, the PLN-8' location was identified in the approved workplan as an area where only shallow soil removal operations (two – three feet) could be performed due to safety reasons. An impervious clay barrier layer was installed within the remedial excavation prior to backfilling the excavation with clean sand. Ninety-one manifested truckloads transported 1888 tons of affected soils to the Lea Land, Inc. facility for disposition.

Based on the confirmation soil analytical results, no further remedial activities are planned for the site. BNC, on behalf of Shell Oil Products US, respectfully requests a "No Further Action" designation be granted from the NMOCD for the approved and completed remediation and closure activities.

## SECTION I

## PURPOSE AND ORGANIZATION OF REPORT

---

BNC Environmental Services, Inc. (BNC) prepared this Soil Assessment and Site Closure Report on behalf of Shell Oil Products US (SOPUS). The purpose of this report is to document remedial and closure activities at a crude oil pipeline release site that was identified on March 30, 1998 at the Equilon Pipeline Company Jal Basin Station Tank Farm in Lea County, New Mexico. The legal description of the Site is SW ¼ of SW ¼ of Section 32, Township 25 South, Range 37 East. Site coordinates are Latitude 32° 04' 54" N, Longitude 103° 10' 33" W. A soil remediation workplan prepared by BNC was submitted to and approved by the New Mexico Oil Conservation Division (NMOCD) prior to performing site work.

Regulatory Framework/Site Classification and Site Background are presented in Sections II and III, respectively. Subsequent sections summarize remedial activities in the general order of occurrence: Soil Excavation and Delineation, Confirmation Sampling and Analytical Results, Waste Disposal, Installation of Clay Barrier Layer and Site Restoration, Quality Assurance (QA) and Quality Control (QC) Procedures and Summary of Findings, and Site Closure Request.

A site locality map is presented on FIGURE 1. Site details before and after the soil remediation and site closure activities are illustrated on FIGURE 2 and FIGURE 3, respectively.

The analytical results of soil sampling activities are presented in TABLE I. The table presents analytical results of confirmation soil samples collected from the excavation floor and sidewalls and includes selected soil samples tested for total petroleum hydrocarbons (TPH) by the Synthetic Precipitate Leaching Procedure (SPLP).

The appendices contain supplementary project information including photographic documentation of remedial activities, NMOCD correspondence, laboratory analytical reports and soil waste disposal manifests.

## SECTION II

## REGULATORY FRAMEWORK AND SITE CLASSIFICATION

The NMOCD has regulatory jurisdiction over oil and gas production operations, including crude oil pipeline spills and associated closure activities in the State of New Mexico. This project was conducted under the regulatory guidance of the NMOCD, which requires that soil-affected by a crude oil spill be remediated in such a manner that the potential for future affects to groundwater or the environment are minimized. The NMOCD clean-up levels are determined on a site-by-site basis, and are based on ranking criteria, which is outlined in the NMOCD "Guidelines for Remediation of Spills, Leaks, and Releases", dated August 13, 1993. These ranking criteria guidelines are based on site characteristics consisting of: depth to groundwater, wellhead protection (useable water sources), and distance to surface water.

BNC engaged Banks Information Solutions, Inc. (BIS), to perform a search of available records indicating the location of water wells within a one-mile radius of the site. The water well search report indicated that one well owned by Olsen Oil Company is located approximately one-half mile northeast of the release site and was drilled to a total depth of 105 feet below ground surface (bgs). The report indicates that the well is "un-used" and did not provide depth to water information. However, depth to groundwater information at the site is available based on the location of approximately 17 environmental monitoring wells at the facility. The monitoring wells are associated with an unrelated historic diesel release at the tank farm site. Currently, SOPUS performs quarterly groundwater sampling activities on these wells. The reported depth to water in these wells range from 86 to 94 feet bgs.

The crude oil leak site is located within the confines of an active crude oil storage tank farm facility. The land surface within the area of the tank farm is relatively flat and covered by bermed tank pads, hardened caliche and asphalt roads. In general, adjacent properties are relatively flat with undulating drift sand deposits resulting in a low relief, hilly, sandy, and dry topography. Adjacent land use in the immediate area surrounding the tank farm is a combination of rangeland and oil leases, mostly vegetated by mesquite brush, cactus, and native range grass. Oil wells are present in the overall adjacent area. Surface water and wellhead protection areas are greater than 1,000 feet from the release site.

The table below illustrates the ranking criteria and scoring used by the NMOCD and includes site specific characteristics at the Jal Basin Station site.

Criteria	Site Characteristics	Ranking Score
Depth to Ground Water	50-99 feet	10
Wellhead Protection Area	>1000 feet	0
Distance to Surface Water	>1000 feet	0
	Total Ranking Score	10

Based on the Jal Basin Station Tank Farm site characteristics and the "Guidelines for Remediation of Spills, Leaks and Releases" the site has a ranking score of 10. Consequently the ranking criteria clean-up levels of 10 mg/kg Benzene, 50 mg/kg total BTEX, and 1,000 mg/kg TPH are established guidelines for remediation activities at the site.

Waste generated at this site is classified as non-exempt and subject to hazardous waste characterization. On March 28, 2001 and prior to the subsurface soil investigation, BNC collected a five-point composite soil sample (identified as SCC) from along the axis of the affected area. Results of the laboratory analysis indicated that no hazardous classification criteria were exceeded and that the submitted soil sample contained an approximate TPH concentration of 12,420 mg/kg (DRO+GRO).

Results of the laboratory analysis of soil sample SCC are summarized below. The analytical and quality control laboratory reports and chain-of-custody documentation are provided in the "Subsurface Soil Assessment Report" that was submitted to the NMOCD on December 21, 2001.

Sample ID	Date	Reactivity (Hydrogen Sulfide)	Reactivity (Hydrogen Cyanide)	Corrosivity (pH)	Ignitability	TCLP Mercury (Hg)	TPH DRO + GRO
SCC	3/28/01	<10 mg/kg	<2.5 mg/kg	7.73 s.u.	Non-ignitable	<0.010 mg/L	12,420.5 mg/kg

TCLP Metals	TCLP Semi volatiles	TCLP Volatiles
< laboratory detection limits	< laboratory detection limits	< laboratory detection limits



## SECTION III

## SITE BACKGROUND

---

The LFS-9 crude oil release site is located west of Highway 18, approximately 2.5 miles south of Jal in Lea County, New Mexico. The location of the project site is indicated on the Site Location Map, FIGURE 1.

A crude oil release was reported at the site on March 30, 1998. The volume of the release was reported to be an estimated 240 barrels with approximately 140 barrels recovered. The release was caused by internal corrosion of a 12-inch crude oil pipeline and affected a surface area of approximately 3,600 square feet. The flow of oil at the surface appears to have been to the north of the release point and was contained within a north to south trending shallow topographic trough. This trough area is bounded on the west by the rise of the adjacent tank berm and to the east by topographically higher sand build up along the eastern perimeter fencing. The sand deposition along the fence line was moderately vegetated. Underground pipelines, power lines, and a tank retention berm are present in the release area and overhead electric lines parallel the eastern boundary of the affected area. FIGURE 2 presents a site details map illustrating the crude oil pipeline, the release point, underground and overhead utilities, subsurface boring locations and other site features.

A crude oil release investigation for the LFS-9 site was performed during July 2000, by KEI Consultants, Inc. Reported results from this investigation indicated that the vertical extent of affected soil at the release site had not been delineated to the NMOCD closure standards. The report concluded that further investigation was necessary to delineate the vertical and lateral extent of affected soil at the site.

On September 10-11, 2001, BNC conducted a subsurface soil investigation at the referenced site. Fourteen soil borings were advanced to depths ranging from 4 to 22 feet bgs. The purpose of BNC's subsurface soil investigation was to perform a comprehensive soil investigation to assess the horizontal and vertical extent of the former crude oil release and obtain pertinent geological data to evaluate contaminant migration within the soil-to-groundwater pathway. Based on the analytical results of the subsurface soil investigation, vertical and horizontal delineation of the crude oil-affected soils was effectively determined. Hydrocarbon concentrations above NMOCD remediation levels were present in the soil to depths ranging from ground level to approximately 20 feet bgs. On December 21, 2002, BNC submitted a "Subsurface Soil Assessment Report" to the NMOCD, presenting the findings and results of the subsurface soil investigation.

Subsurface soil samples were subsequently collected on May 23, 2002 and submitted for laboratory analysis of TPH SPLP. The purpose of this analytical approach was to present scientific data that would aid in determining whether affected soils, if left in place, have the potential for leaching and ultimately affecting the groundwater. The analytical results and findings of the SPLP analysis was presented in a "Soil Remediation Workplan" dated August 5, 2002 and submitted to the NMOCD requesting State approval of the corrective actions outlined in the workplan.

The Soil Remediation Workplan proposed remedial activities designed to excavate and dispose of a maximum amount of hydrocarbon-affected soils (exhibiting soil concentrations of TPH and BTEX above NMOCD site remediation levels) as could feasibly be accomplished without disturbing the structural integrity of utility poles and other site features that presented safety issues relating to excavation of hydrocarbon-affected soils. The workplan provided for the removal of soils that demonstrated the ability to leach to groundwater based on TPH SPLP analysis. The installation of the clay barrier layer was proposed to the NMOCD as a control measure designed to inhibit leaching processes that could potentially act on residual hydrocarbon-affected soils left in place. The Soil Remediation Workplan was approved by the NMOCD in an email letter from Larry Johnson of the NMOCD, Hobbs District Office, dated August 22, 2002. A copy of this correspondence is included in APPENDIX B.

Remediation and closure activities were conducted at the site between November 12, 2002 and November 26, 2002 in accordance with the NMOCD approved Soil Remediation Workplan. In general, remedial and closure activities included the following activities:

- Obtaining written permission from the adjacent landowner to encroach the property east of the Tank Farm property for clean-up activities and using clean sand from this property for backfilling the proposed remedial investigation.
- Contracting Valor Telecom to re-route overhead and underground phone service lines, located within the proposed excavation area.
- Contracting Southwest Public Service (now Xcel Energy) to upgrade overhead electrical components to insure overhead electrical lines were structurally secure and supply a truck capable of holding utility poles secure during excavation activities.
- Coordinating the remediation/closure activities with SOPUS personnel and officials from the NMOCD.
- Maintaining site security by dismantling property fencing located at the north-east side of the property and within the remediation work area and re-installing the fence and access gates to outside of the excavation and soil remediation work area.
- Excavation and disposal of the maximum amount of hydrocarbon-affected soils (exhibiting soil concentrations of TPH and BTEX above NMOCD site remediation levels) as could feasibly be accomplished without disturbing the structural integrity of utility poles and other site features that presented safety issues related to excavation activities.
- Excavation of crude oil-affected soils that demonstrated the ability to leach to groundwater, based on SPLP analytical results documented in the Soil Remediation Workplan, dated August 5, 2002.
- Transporting, manifesting, and disposing of excavated crude oil-affected soils at a State approved facility.
- Confirmation sampling of soils from the bottom and sidewalls of the targeted excavation areas (as outlined in the remedial workplan) to confirm that hydrocarbon-affected soils exhibiting TPH and BTEX concentrations above NMOCD site remediation clean-up levels had been removed and supplying SPLP analytical data supporting that hydrocarbon-affected soils left in place would not leach to groundwater.
- Installation of an impervious clay barrier layer within the excavation areas as a control measure to inhibit leaching of residual hydrocarbon-affected soils. Backfilling and compaction of the excavated areas with clean soil.
- Restoring and grading the construction-affected areas and re-installing the property fencing.

## SECTION IV

## SOIL EXCAVATION AND DELINEATION

---

A Site-Specific Health and Safety Plan was developed prior to field mobilization and covered contingencies which could arise from working with crude oil-affected soil and heavy equipment operation. The BNC remediation construction manager implemented the Site-Specific Health and Safety Plan in the field prior to and during the remediation activities. The remediation construction manager or his designee monitored air emissions during excavation activities to assure the quality of air for worker safety. In addition, the plan included heavy equipment and excavation operations, heavy truck traffic operations and covered traffic awareness signage at the ingress/egress points. Tailgate safety meetings were conducted prior to the beginning of each workday and included job safety analysis for specific work items. A copy of the Site-Specific Health and Safety Plan and corresponding documentation are on file at the BNC Office in Midland, Texas and are available upon request.

Following approval of the workplan by the NMOCD, BNC initially contracted Valor Telecom (Valor) to re-route overhead and buried telephone service lines out of the remedial work area. After this activity was completed, BNC mobilized the necessary heavy equipment and labor crew to the site to perform remedial/closure activities. The chain-link fencing located along the east side of the tank farm property line (within the construction area) was temporarily removed. Temporary chain-link fencing was installed surrounding the perimeter of the work area and two swing gates were installed for ingress and egress to the work area. The gates were locked at the end of each workday for security purposes. An excavator was utilized to excavate the areas of hydrocarbon-affected soils that could safely be removed without disturbing the structural integrity of utility poles. During excavation activities, Southwestern Public Service (Xcel Energy) provided a two man crew and truck capable of holding power poles to maintain structural support of the power poles during excavation activities. A bulldozer and/or loader were used to excavate the upper three to four feet of affected soils located around power poles and under lower power lines in the vicinity of soil boring B3. Affected soil around the underground utilities was excavated by hand prior to heavy equipment excavation.

Excavation activities resulted in a deep excavation located in the northern one half of the crude oil-affected area and a shallower excavation located in the southern one-half of the crude oil-affected area. Final excavation limits for the north excavation measured approximately 120 feet by 40 feet by approximately 10 to 17 feet in depth. The final excavation limits for the south excavation measured approximately 120 feet by 30 feet by approximately 2 to 4 feet in depth. Additionally, an approximate 20 feet by 15 feet area located immediately under the pipeline at the leak source was excavated to a depth of approximately 8 feet in depth.

Field screening of soil samples was conducted to aid in determination of the vertical and lateral limits of the remedial excavations. Field screening of soil samples consisted of headspace analysis and qualitative evaluation using visual and olfactory observations. Headspace analysis consisted of placing the soil sample in a ziplock bag and waiting approximately 30 minutes to allow volatile organic compounds (VOCs) to collect in the headspace of the sealed bag. A photo ionization detector (PID) was then used for detection of VOCs trapped in the bag. When field screening indicated non-detectable concentrations of VOCs in native soils, discrete confirmation soil samples were obtained from the remedial excavation floor and sidewalls.

## SECTION V

## CONFIRMATION SAMPLING & ANALYTICAL RESULTS

---

### Confirmation Soil Sampling

Confirmation soil samples were collected on November 14 and 15, 2002. FIGURE 3 displays the north and south excavation areas and confirmation soil sample locations. Based on field screening results of soil samples BNC collected three grab soil samples from the west wall (WW), three grab soil samples from the east wall (EW), one grab soil sample from the north wall (NW) and three grab soil samples from the floor of the north excavation (NE) area. The wall samples were obtained from a depth ranging from six to eight feet bgs and the floor samples were obtained at depths ranging from ten to seventeen feet bgs. Four grab soil samples from the floor of the shallower southern excavation (SE) area were obtained at depths ranging from two feet bgs to four feet bgs and were spaced approximately 50 feet apart. These samples were identified as SE A through D. Two grab soil samples from the excavation area under the pipeline at the leak source were obtained at a depth of eight feet bgs and designated PLN-8' and PLS-8' (pipeline north and south).

Samples were collected using dedicated sampling tools for each location in the shallow southern excavation area and by obtaining soil samples off of the bucket of the excavator within the deeper northern excavation area. The soil collected from each sample location was split into two equal portions and placed in two separate containers. A ziplock bag was used for headspace evaluation of VOCs and the second portion was placed in a sterile glass container equipped with a Teflon-lined lid furnished by the testing laboratory.

Final confirmation soil samples were submitted for laboratory analysis of TPH by EPA Method 8015 GRO/DRO (modified) and BTEX by EPA Method 8021B. The sample exhibiting the highest TPH concentration was analyzed using the SPLP.

### Analytical Results

The analytical results of confirmation soil samples collected at the Jal Basin Station, LFS-9 crude oil release site on November 14 and 15, 2002 and site specific clean-up levels are presented in TABLE I.

In summary, the analytical results for the northern excavation walls and floor samples, the southern excavation floor samples, and the pipeline south 8' sample indicated BTEX and TPH concentrations below site-specific regulatory clean-up levels. The pipeline north PLN-8' sample collected at eight feet bgs under the pipeline at the leak source exhibited BTEX and TPH gasoline range organics (GRO) below regulatory clean-up levels, however the PLN-8' sample exhibited the highest total concentration of TPH at 2,106.3 mg/Kg with diesel range organics (DRO) in this sample contributing 2,090 mg/Kg of the total TPH concentration. This TPH concentration is above site-specific regulatory clean-up levels of 1,000 mg/Kg. For this reason, the laboratory was instructed to run SPLP analysis on this sample. SPLP analysis indicated that concentrations of TPH DRO that could potentially leach to groundwater is <5.0 mg/L.

## SECTION VI

## WASTE MANAGEMENT

As outlined in the Remedial Workplan dated August 6, 2002, analytical results of a waste characterization soil sample collected on March 28, 2001 were submitted to Lea Land, Inc. (Lea Land) a State of New Mexico approved disposal facility. The waste characterization was approved by Lea Land. The Lea Land facility is located approximately 30 miles northeast of Carlsbad, New Mexico on State Highway 62/180. The legal description for the facility is Section 22, Township 20 South, Range 32 east, Lea County, New Mexico. Lea Land's landfill facility is as a commercial non-hazardous solid waste landfill, with NMOCD permit number WM-1-035 and New Mexico Environmental Department facility number SWM-131401.

Excavated soils were stockpiled at a leveled area located east of the excavation areas. This area was leveled to a size sufficient for the ingress and egress of trucks entering and leaving the site. Excavated soils were loaded to the trucks using a front-end loader and excavator. A fleet of five to seven trucks from Lea Land was used to transport soils from the site. Eighteen-wheel trucks capable of hauling approximately 20 to 22 cubic yards and tandem dump trucks capable of hauling approximately 12 to 14 cubic yards of soil were used for transporting the excavated soils. The trucks were loaded by counting the number of buckets that the loader put in each truck. This process was refined after the first round of transport and final weighing of the loads at the landfill. Trucks were loaded at the site so as not to exceed weight limits imposed by DOT regulations. A waste manifest accompanied each load of soil to the landfill and the finalized weight in tons was recorded on each final copy of the manifest. Each waste manifest was signed in the field by a BNC construction manager acting as agent for SOPUS. Transport of soil began on November 11, 2002 and the last load was transported on November 19, 2002. Stockpiled soil was covered with plastic at the end of each working day.

A total of 91 manifested truck loads of soil was removed from the site. After soil transporting activities were completed, Lea Land reported that the finalized quantity of soils transported for disposition was 1,888 tons (estimated at 1,571 cubic yards). Copies of the final waste manifests are provided in APPENDIX D.

4/13

## SECTION VII

## INSTALLATION OF CLAY LAYER AND SITE RESTORATION

---

Upon receiving analytical results of confirmation soil samples, BNC contacted the NMOCD, Hobbs District Office for verbal notification of the analytical results and description of sampled locations. Based on the analytical results, quantity, and locations of the confirmation samples, BNC requested verbal permission to begin backfilling activities. Permission was granted by the NMOCD and backfilling activities began on November 19, 2002.

The remedial excavation was initially backfilled with clean sand from adjacent areas of the site. At approximately five feet bgs in the northern excavation and at the original depths of the southern excavation area (2-4 feet bgs), approximately 250 cubic yards (300 tons) of clay was used to place the impervious clay barrier layer within each excavated area. The clay was imported to the site from an approved barrow site and installed in 6 to 8 inch lifts. Each lift was hydrated using clean potable water transported by a local water transport truck and compacted using the tracks of a D6 bull dozer. Using a tilted blade and tracks of the dozer, the water was mixed into the dry clay until a thick consistent mud was formed. At this point another dry lift of clay was placed on top of the mud slurry and the dozer tracked in the dry clay, whereby compacting the underlying slurry. This process was performed on each of four distinct lifts resulting in an approximate two foot thick impervious clay barrier layer. The remainder of the excavation was backfilled using clean sand from adjacent areas of the site. The clean soil was mounded over the excavations and compacted using the on-site heavy equipment.

After backfilling activities and soil transport activities were completed, the offsite barrow areas used to obtain clean sand for backfilling and the overall construction affected work areas were graded using the bulldozer and dressed using the loader bucket to back-drag the area.

The temporary fencing and gates were taken down and the original fence line was restored using new fence posts, a mix of original and new fence mesh, and the original brackets and 3 strands of barbed wire were placed along the top of the fence. New fence posts were concreted in place, as were the original fence posts. The original fence posts and associated concrete bases were hauled off site by a local construction contractor.

**Soil Sampling Procedures**

Soil samples were obtained by personnel utilizing appropriate sampling tools and wearing clean, disposable gloves. Confirmation soil samples were collected using dedicated sampling tools or insured that samples obtained from the bucket of the excavator were not in contact with the metal sides or bottom of the bucket. The soil samples were placed in laboratory supplied sterile glass containers equipped with Teflon-lined lids. Sample containers were filled to capacity with soil to limit the amount of head-space present. The filled containers were labeled, placed on ice in an insulated cooler, and chilled to an approximate temperature of 40°F (4°C). The cooler was sealed for transportation to TraceAnalytical laboratory located in Lubbock, Texas. Proper chain-of-custody documentation was maintained throughout the sampling process.

**Laboratory Protocol**

The laboratory was responsible for proper QA/QC procedures. These procedures are on file at the laboratory.

Soil samples were analyzed for TPH DRO/GRO analysis by EPA Method 8015B Modified, BTEX analysis by EPA Method SW846-8021B, and SPLP analysis by EPA Method 1312. All samples were analyzed within the fourteen day holding time.

## SECTION IX

## SUMMARY OF FINDINGS AND SITE CLOSURE REQUEST

---

Analytical results from confirmation soil samples collected from the excavation bottom and sidewalls were compared to the NMOCD site-specific remediation clean-up levels. Final laboratory results for all remedial excavation confirmation soil samples collected indicated TPH DRO/GRO and BTEX concentrations were below the NMOCD site remediation clean-up levels with the exception of one sample location designated PLN-8', which reported the highest total TPH concentration (2,106.3 mg/kg). Due to safety issues and the presence of various utilities, the affected soil represented by PLN-8' sample location could not be safely excavated as presented in the NMOCD-approved remedial workplan for this project. Based on the reported TPH concentrations, PLN-8' was further analyzed by the SPLP by EPA Method 1312 for TPH DRO. The results of the SPLP TPH DRO analysis indicated a concentration below the method detection limits; therefore, based on the SPLP analysis, the residual TPH concentrations remaining at this location do not have the potential to leach to groundwater. Additionally, an impervious clay layer was installed within the excavated areas and above hydrocarbon-affected soils left in place to insure that hydrocarbon-affected soils left in place will not be subject to leaching processes.

Based on the implementation of the NMOCD-approved Soil Remediation Workplan and the analytical results from remedial confirmation soil samples, no further remedial activities are planned for the site. BNC, on behalf of SOPUS, respectfully requests a "No Further Action" designation be granted from the NMOCD for the approved and completed remediation and closure activities.



# JAL QUADRANGLE NEW MEXICO

LAT=32° 04' 53"  
LONG=103° 10' 33"

PHOTOREVISED 1977

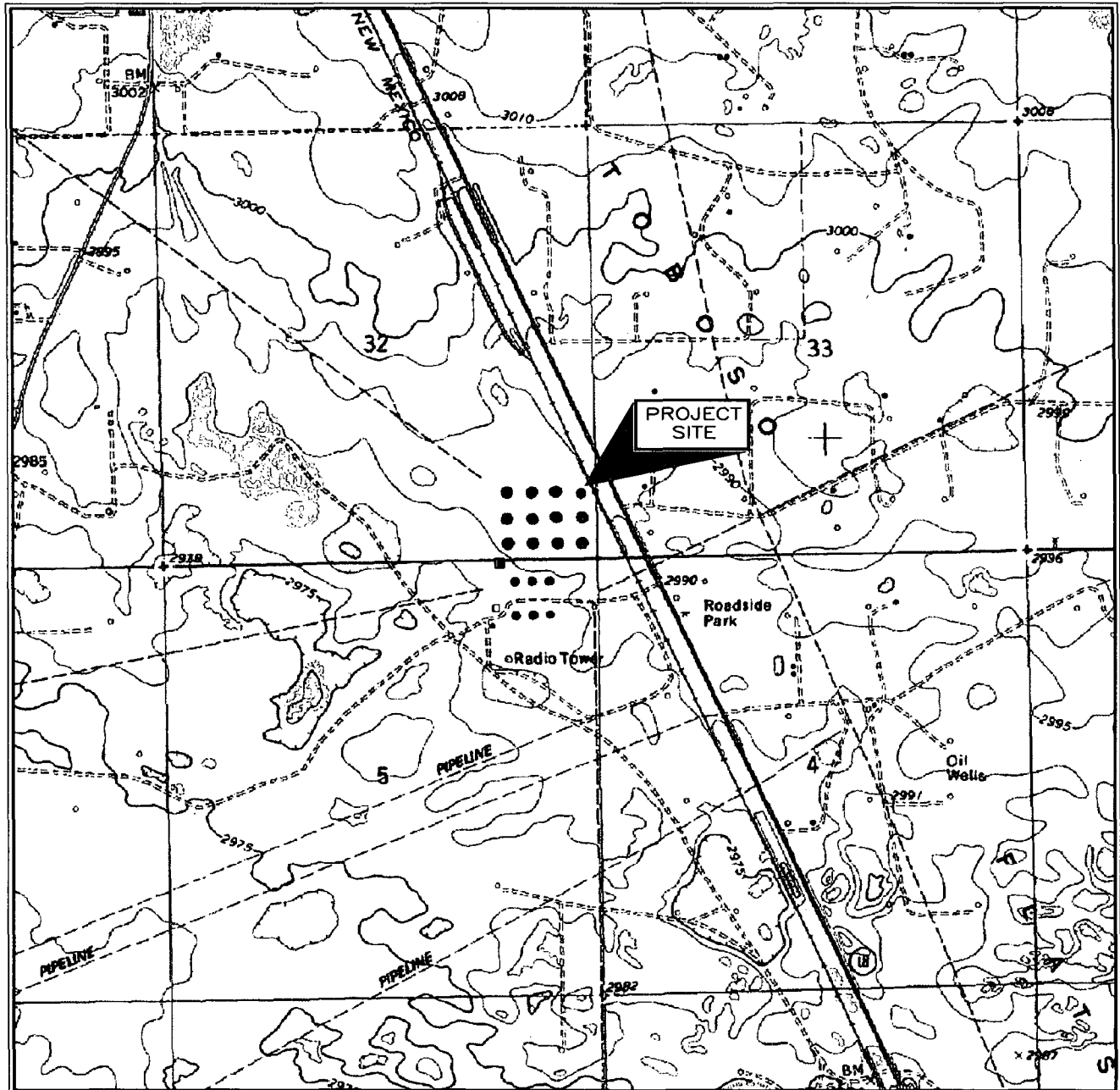

SCALE 1:24000

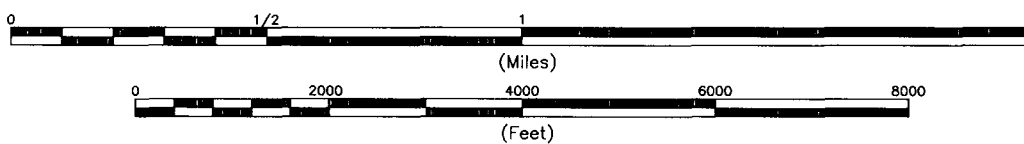

CONTOUR INTERVAL 5 FEET



NORTH

**BNC**

## SITE LOCATION MAP

EQUIVA PIPELINE COMPANY RELEASE SITE LFS-9  
JAL, NEW MEXICO

JOB No. A50

FIGURE 1

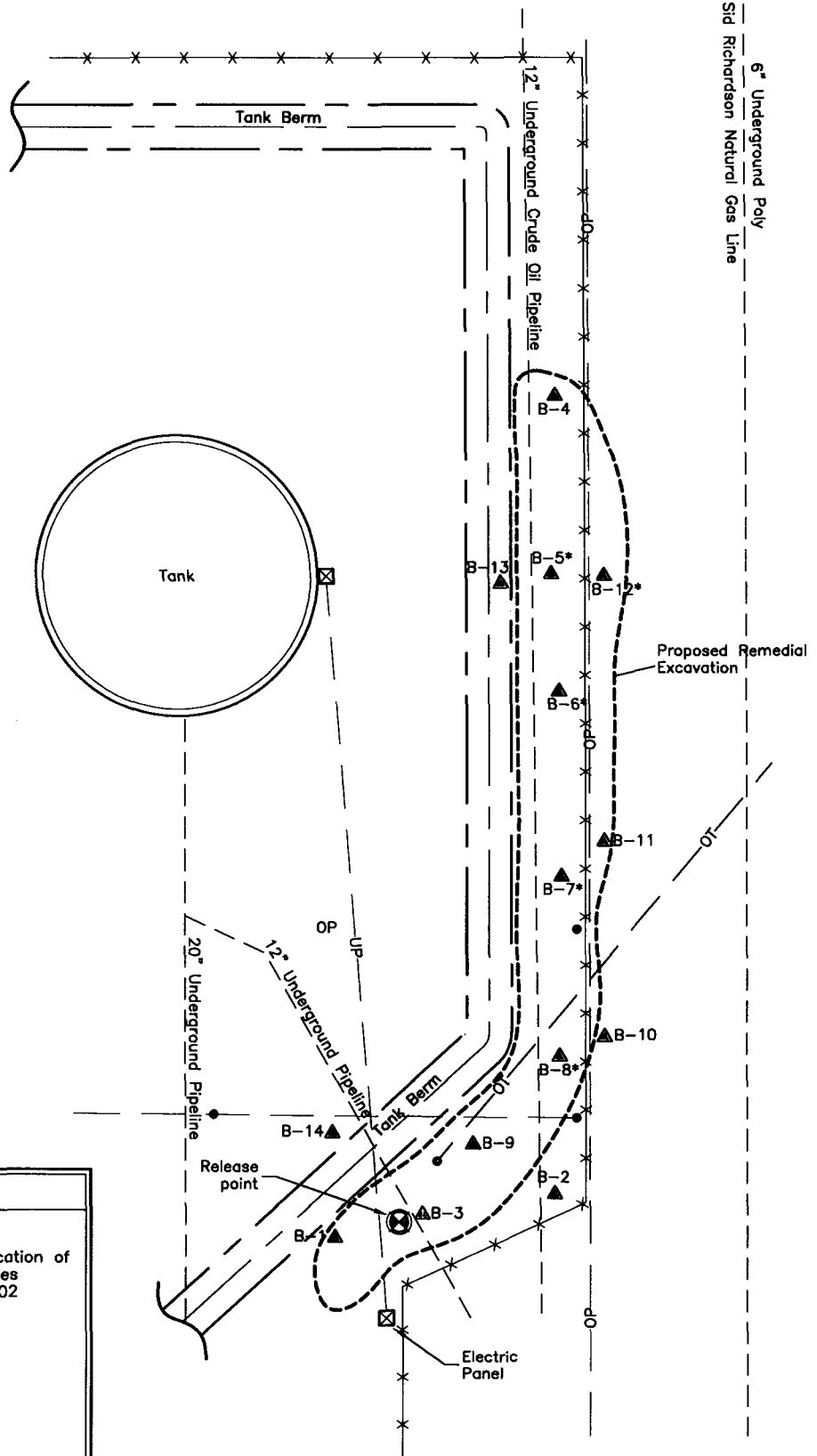
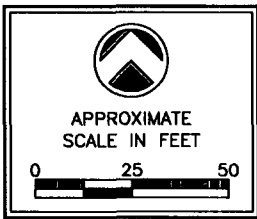

LEGEND	
▲	Soil Boring Location
B-5*	Asterisk Indicates the Location of Hand Augered Soil Samples Collected on May 23, 2002
•	Utility Pole
*—*	Chain Link Fence Line
—	Pipeline
—OP—	Overhead Power Line
—UP—	Underground Power Line
—OT—	Overhead Telephone Line

A50 SR 5/21/03



SITE DETAILS PRIOR TO EXCAVATION	
SHELL OIL PRODUCTS US JAL BASIN STATION	CRUDE OIL RELEASE LFS-9 JAL, NEW MEXICO

JOB No. A50
FIGURE 2

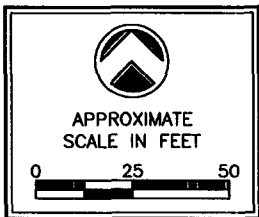

### Color Key - Excavation Depth

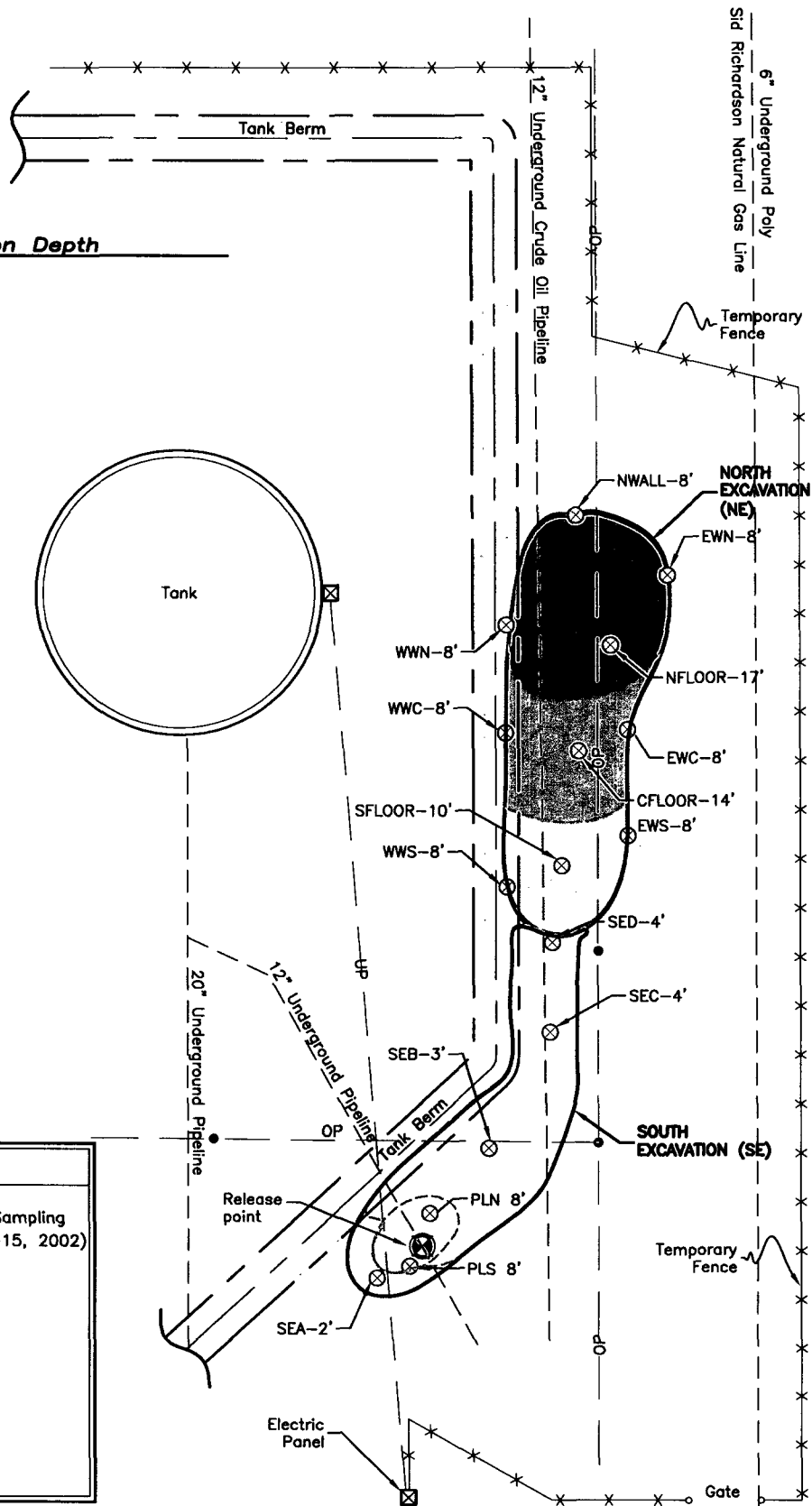
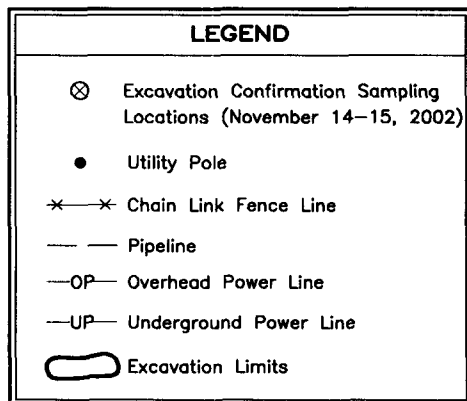
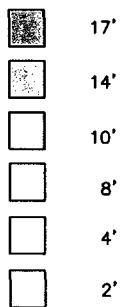

A50 SR 5/21/03

**BNC**

**SITE DETAILS**  
**REMEDIAL EXCAVATION AND SOIL CONFIRMATION SAMPLE LOCATIONS**  
 SHELL OIL PRODUCTS US CRUDE OIL RELEASE LFS-9  
 JAL BASIN STATION JAL, NEW MEXICO

**JOB No. A50**

**FIGURE 3**

## Jal Basin Station



Photo 1. Initial site excavation activities on November 12, 2002.  
View to South.

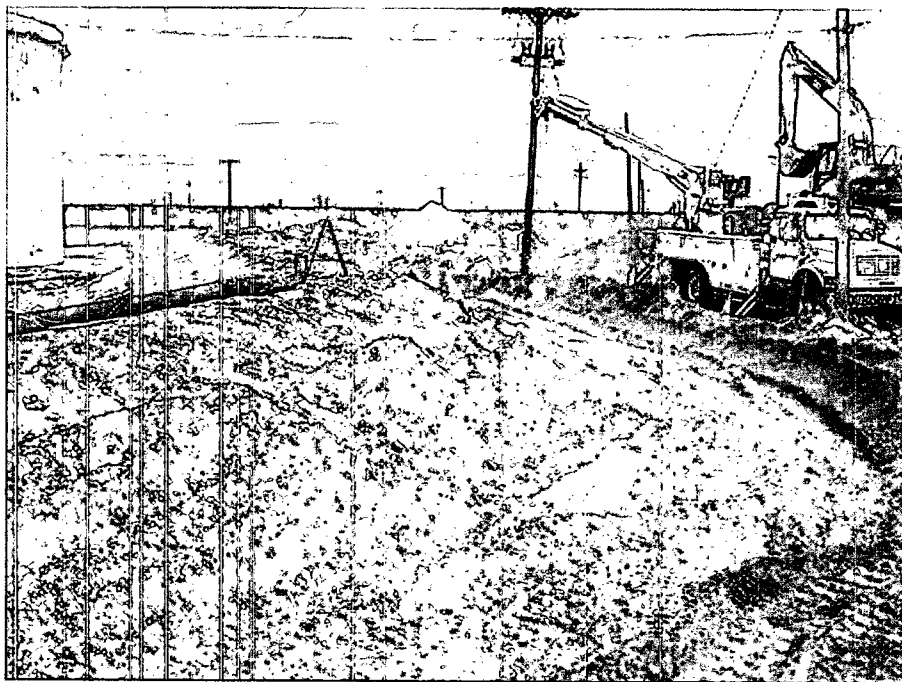

Photo 2. View to East, supporting power pole during excavation activities.

## Jal Basin Station



Photo 3. View to north at deep end of remedial excavation.

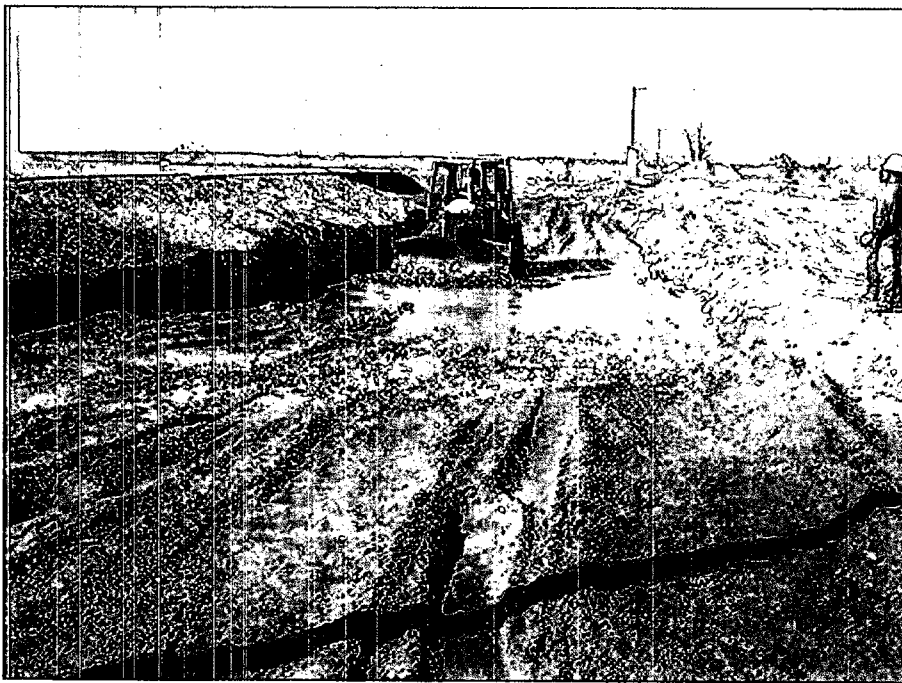

Photo 4. Installation and hydration of clay layer in remedial excavation

## Jal Basin Station

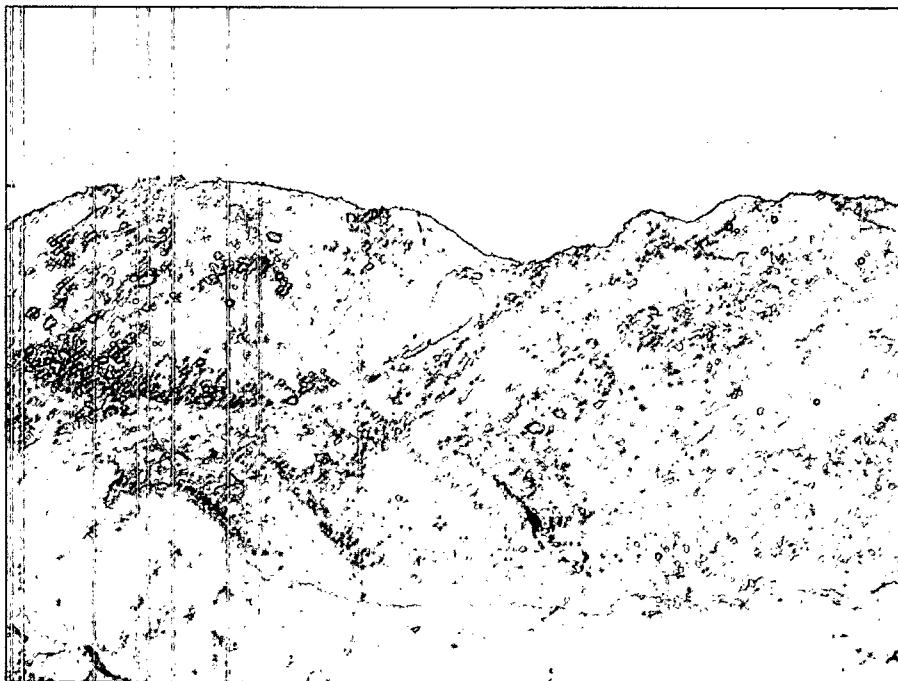

Photo 5. Affected soils stockpiled for offsite transportation / disposal to Lea Land Inc.

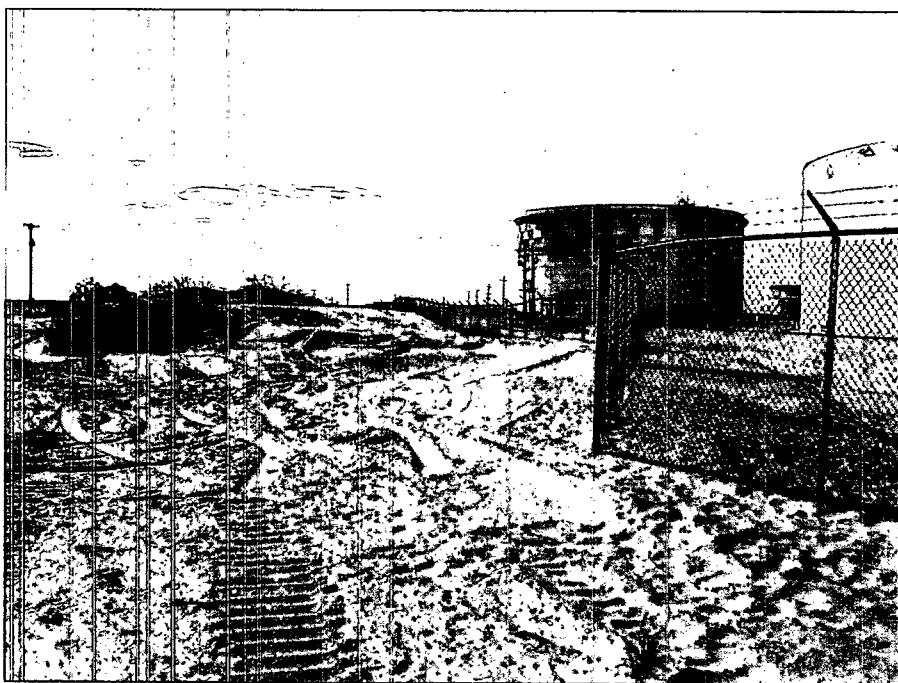

Photo 6. View to south, final site restoration and grading complete.

-----Original Message-----

**From:** Craig Eschberger [mailto:ceschberger@bncmid.wtxcoxmail.com]  
**Sent:** Friday, August 23, 2002 9:28 AM  
**To:** Joe Cruseturner  
**Cc:** Tom Larson  
**Subject:** FW: Equiva-Shell Jal Tank Farm OK8-22-02.doc

-----Original Message-----

**From:** Johnson, Larry [mailto:LWJohnson@state.nm.us]  
**Sent:** Thursday, August 22, 2002 12:19 PM  
**To:** 'eklandreneau@equiva.com'  
**Cc:** 'ceschberger@bncmid.wtxcoxmail.com'  
**Subject:** Equiva-Shell Jal Tank Farm OK8-22-02.doc

August 22, 2002

Mr. Kyle Landreneau  
 eklandreneau@equiva.com

Equiva Services LLC  
 PO Box 1271  
 Midland, TX 79702

Re: Soil Remediation Approval Request, Shell Oil Pipeline Jal Tank Farm Site  
 Site Reference UL-G, Sec-32 T-25S R-37E  
 Equiva Letter Date: August 5, 2002

Dear Mr. Landreneau,

The Remediation Work Plan Proposal submitted to the New Mexico Oil Conservation Division by Equiva Services LLC for Shell Pipeline is **hereby approved** with the following conditions.

- 1) Specific safety work plan submittal addressing overhead power hazard protection.

An onsite inspection with Mr. Craig Eschberger on August 21, 2002 raises safety concerns regarding the overhead electric lines in the work area. One incoming line is within an estimated height < 15' of immediate ground level. Given the apparent age of the poles and the unstable soil conditions (sand) it will be difficult to remove the contaminated soil in any manner other than hand digging and hand shoring the walls to stay within OSHA regulations. Overhead power is too close & concentrated to allow conventional digging equipment to work. Temporarily re-routing the overhead lines or installation of additional poles outside the work area to raise the lines and install appropriate guy lines to insure pole stability should be evaluated. Temporarily disabling the power and removing the line and poles during work would be an alternative that would allow removal of more contamination faster in a safer manner.

- 2) 48 hour notification to OCD prior to all sampling events

Please be advised that OCD approval of this plan does not relieve Shell Pipeline liability should their operations fail to adequately investigate and remediate contaminants that threaten ground water, surface water, human health or the environment. Additionally, OCD approval does not relieve Shell Pipeline of responsibility for compliance with any other federal, state, or local laws and/or regulations.

If you have any questions or need assistance please feel free to call or e-mail me at (505) 393-6161, x111 or email lwjohnson@state.nm.us

Sincerely,

Larry Johnson - Environmental Engineer

11/19/2002

## Summary Report

Ken Springer  
Equiva Ken Springer  
777 Walker St. RM 1211  
Houston, TX 77002

Report Date: November 20, 2002

Order ID Number: A02111534

Project: 300221  
TA Job Code: LFS-9 Jal Basin Station  
Casualty Code: 300221  
Project Location: Jal,NM  
Project Address:  
BNC-Midland / Midland / Craig Eschberger

Sample	Description	Matrix	Date Taken	Time Taken	Date Received
213636	NE W WN 8'	Soil	11/15/02	13:10	11/15/02
213637	NE WW C 8'	Soil	11/15/02	13:15	11/15/02
213638	NE WW5 8'	Soil	11/15/02	13:20	11/15/02
213639	NE EW N 8'	Soil	11/15/02	13:25	11/15/02
213640	NE EWC 8'	Soil	11/15/02	13:30	11/15/02
213641	NE EW S 8'	Soil	11/15/02	13:35	11/15/02
213642	NE N Wall 6'	Soil	11/15/02	13:40	11/15/02
213643	NE N Floor 17'	Soil	11/15/02	13:45	11/15/02
213644	NE C Floor 14'	Soil	11/15/02	13:50	11/15/02
213645	NE S Floor 10'	Soil	11/15/02	13:55	11/15/02
213646	PLS 8'	Soil	11/14/02	10:45	11/15/02
213647	PLN 8'	Soil	11/14/02	10:50	11/15/02
213648	SE A 2'	Soil	11/15/02	9:10	11/15/02
213649	SE B 3'	Soil	11/15/02	9:15	11/15/02
213650	SE C 4'	Soil	11/15/02	9:20	11/15/02
213651	SE D 4'	Soil	11/15/02	9:25	11/15/02
213652	Clean Backfill Sand	Soil	11/15/02	14:00	11/15/02

0 This report consists of a total of 2 page(s) and is intended only as a summary of results for the sample(s) listed above.

Sample - Field Code	BTEX					TPH DRO	TPH GRO
	Benzene (ppm)	Toluene (ppm)	Ethylbenzene (ppm)	M,P,O-Xylene (ppm)	Total BTEX (ppm)	DRO (ppm)	GRO (ppm)
213636 - NE W WN 8'	<0.010	<0.010	<0.010	<0.010	<0.010	288	<1.00
213637 - NE WW C 8'	<0.010	<0.010	0.0478	<0.010	0.0478	386	<1.00
213638 - NE WW5 8'	<0.010	<0.010	<0.010	<0.010	<0.010	79.3	3.07
213639 - NE EW N 8'	<0.010	<0.010	<0.010	<0.010	<0.010	<50.0	<1.00
213640 - NE EWC 8'	<0.010	<0.010	<0.010	<0.010	<0.010	<50.0	<1.00
213641 - NE EW S 8'	<0.010	<0.010	<0.010	<0.010	<0.010	<50.0	<1.00
213642 - NE N Wall 6'	<0.010	<0.010	<0.010	<0.010	<0.010	<50.0	<1.00
213643 - NE N Floor 17'	<0.010	<0.010	<0.010	<0.010	<0.010	<50.0	<1.00
213644 - NE C Floor 14'	<0.010	<0.010	<0.010	<0.010	<0.010	<50.0	<1.00
213645 - NE S Floor 10'	<0.010	<0.010	0.0225	0.0106	0.0331	131	5.75

Continued ...

This is only a summary. Please, refer to the complete report package for quality control data.



TraceAnalysis, Inc.

6701 Aberdeen Ave., Suite 9

Lubbock, TX 79424-1515

(806) 794-1296

Report Date: November 20, 2002Order Number: A02111534

Page Number: 2 of 2

300221

LFS-9 Jal Basin Station

Jal,NM

Continued ...

Sample - Field Code	BTEX					TPH DRO	TPH GRO
	Benzene (ppm)	Toluene (ppm)	Ethylbenzene (ppm)	M,P,O-Xylene (ppm)	Total BTEX (ppm)	DRO (ppm)	GRO (ppm)
213646 - PLS 8'	<0.010	<0.010	<0.010	<0.010	<0.010	651	14.4
213647 - PLN 8'	<0.010	<0.010	<0.010	0.0128	0.0128	2090	16.3
213648 - SE A 2'	<0.010	<0.010	<0.010	0.0156	0.0156	110	3.89
213649 - SE B 3'	<0.010	<0.010	<0.010	<0.010	<0.010	122	<1.00
213650 - SE C 4'	<0.010	<0.010	<0.010	<0.010	<0.010	<50.0	<1.00
213651 - SE D 4'	<0.010	<0.010	<0.010	<0.010	<0.010	185	3.6
213652 - Clean Backfill Sand	<0.010	<0.010	<0.010	<0.010	<0.010	64.4	<1.00

This is only a summary. Please, refer to the complete report package for quality control data.

# TRACE ANALYSIS, INC.

6701 Aberdeen Avenue, Suite 9  
155 McCutcheon, Suite H

Lubbock, Texas 79424  
El Paso, Texas 79932

800•378•1296  
888•588•3443

806•794•1296  
915•585•3443

FAX 806•794•1298  
FAX 915•585•4944

E-Mail: lab@traceanalysis.com

## Analytical and Quality Control Report

Ken Springer  
Equiva Ken Springer  
777 Walker St. RM 1211  
Houston, TX 77002

Report Date: November 20, 2002

Order ID Number: A02111534

Project: 300221  
TA Job Code: LFS-9 Jal Basin Station  
Casualty Code: 300221  
Project Location: Jal, NM  
BNC-Midland / Midland / Craig Eschberger

Enclosed are the Analytical Results and Quality Control Data Reports for the following samples submitted to Trace Analysis, Inc.

Sample	Description	Matrix	Date Taken	Time Taken	Date Received
213636	NE W WN 8'	Soil	11/15/02	13:10	11/15/02
213637	NE WW C 8'	Soil	11/15/02	13:15	11/15/02
213638	NE WW5 8'	Soil	11/15/02	13:20	11/15/02
213639	NE EW N 8'	Soil	11/15/02	13:25	11/15/02
213640	NE EWC 8'	Soil	11/15/02	13:30	11/15/02
213641	NE EW S 8'	Soil	11/15/02	13:35	11/15/02
213642	NE N Wall 6'	Soil	11/15/02	13:40	11/15/02
213643	NE N Floor 17'	Soil	11/15/02	13:45	11/15/02
213644	NE C Floor 14'	Soil	11/15/02	13:50	11/15/02
213645	NE S Floor 10'	Soil	11/15/02	13:55	11/15/02
213646	PLS 8'	Soil	11/14/02	10:45	11/15/02
213647	PLN 8'	Soil	11/14/02	10:50	11/15/02
213648	SE A 2'	Soil	11/15/02	9:10	11/15/02
213649	SE B 3'	Soil	11/15/02	9:15	11/15/02
213650	SE C 4'	Soil	11/15/02	9:20	11/15/02
213651	SE D 4'	Soil	11/15/02	9:25	11/15/02
213652	Clean Backfill Sand	Soil	11/15/02	14:00	11/15/02

These results represent only the samples received in the laboratory. The Quality Control Report is generated on a batch basis. All information contained in this report is for the analytical batch(es) in which your sample(s) were analyzed. Note: the RDL is equal to MQL for all organic analytes including TPH. The test results contained within this report meet all requirements of LAC 33:I unless otherwise noted.

This report consists of a total of 22 pages and shall not be reproduced except in its entirety including the chain of custody (COC), without written approval of TraceAnalysis, Inc.

Note: Samples will be disposed of 30 days from the report date unless the lab is contacted before the 30

days has past.



---

Dr. Blair Leftwich, Director

Report Date: November 20, 2002  
300221

Order Number: A02111534  
LFS-9 Jal Basin Station

Page Number: 3 of 22  
Jal,NM

## Analytical Report

### Sample: 213636 - NE W WN 8'

Analysis: BTEX Analytical Method: S 8021B QC Batch: QC24953 Date Analyzed: 11/15/02  
Analyst: CG Preparation Method: S 5035 Prep Batch: PB23204 Date Prepared: 11/15/02

Param	Flag	Result	Units	Dilution	RDL
Benzene		<0.010	mg/Kg	10	0.001
Toluene		<0.010	mg/Kg	10	0.001
Ethylbenzene		<0.010	mg/Kg	10	0.001
M,P,O-Xylene		<0.010	mg/Kg	10	0.001
Total BTEX		<0.010	mg/Kg	10	0.001

Surrogate	Flag	Result	Units	Dilution	Spike Amount	Percent Recovery	Recovery Limits
TFT		0.916	mg/Kg	10	1	92	70 - 130
4-BFB		0.890	mg/Kg	10	1	89	70 - 130

### Sample: 213636 - NE W WN 8'

Analysis: TPH DRO Analytical Method: Mod. 8015B QC Batch: QC25010 Date Analyzed: 11/18/02  
Analyst: BP Preparation Method: 3550 B Prep Batch: PB23253 Date Prepared: 11/16/02

Param	Flag	Result	Units	Dilution	RDL
DRO		288	mg/Kg	1	50

Surrogate	Flag	Result	Units	Dilution	Spike Amount	Percent Recovery	Recovery Limits
n-Triacontane		156	mg/Kg	1	150	104	70 - 130

### Sample: 213636 - NE W WN 8'

Analysis: TPH GRO Analytical Method: 8015B QC Batch: QC24954 Date Analyzed: 11/15/02  
Analyst: CG Preparation Method: 5035 Prep Batch: PB23204 Date Prepared: 11/15/02

Param	Flag	Result	Units	Dilution	RDL
GRO		<1.00	mg/Kg	10	0.10

Surrogate	Flag	Result	Units	Dilution	Spike Amount	Percent Recovery	Recovery Limits
TFT		1.02	mg/Kg	10	0.10	102	70 - 130
4-BFB		0.906	mg/Kg	10	0.10	91	70 - 130

### Sample: 213637 - NE WW C 8'

Analysis: BTEX Analytical Method: S 8021B QC Batch: QC24953 Date Analyzed: 11/15/02  
Analyst: CG Preparation Method: S 5035 Prep Batch: PB23204 Date Prepared: 11/15/02

Report Date: November 20, 2002  
300221

Order Number: A02111534  
LFS-9 Jal Basin Station

Page Number: 4 of 22  
Jal,NM

Param	Flag	Result	Units	Dilution	RDL
Benzene		<0.010	mg/Kg	10	0.001
Toluene		<0.010	mg/Kg	10	0.001
Ethylbenzene		0.0478	mg/Kg	10	0.001
M,P,O-Xylene		<0.010	mg/Kg	10	0.001
Total BTEX		0.0478	mg/Kg	10	0.001

Surrogate	Flag	Result	Units	Dilution	Spike Amount	Percent Recovery	Recovery Limits
TFT		0.916	mg/Kg	10	1	92	70 - 130
4-BFB		0.846	mg/Kg	10	1	85	70 - 130

**Sample: 213637 - NE WW C 8'**

Analysis: TPH DRO Analytical Method: Mod. 8015B QC Batch: QC25010 Date Analyzed: 11/18/02  
Analyst: BP Preparation Method: 3550 B Prep Batch: PB23253 Date Prepared: 11/16/02

Param	Flag	Result	Units	Dilution	RDL
DRO		386	mg/Kg	1	50

Surrogate	Flag	Result	Units	Dilution	Spike Amount	Percent Recovery	Recovery Limits
n-Triacontane		195	mg/Kg	1	150	130	70 - 130

**Sample: 213637 - NE WW C 8'**

Analysis: TPH GRO Analytical Method: 8015B QC Batch: QC24954 Date Analyzed: 11/15/02  
Analyst: CG Preparation Method: 5035 Prep Batch: PB23204 Date Prepared: 11/15/02

Param	Flag	Result	Units	Dilution	RDL
GRO		<1.00	mg/Kg	10	0.10

Surrogate	Flag	Result	Units	Dilution	Spike Amount	Percent Recovery	Recovery Limits
TFT		1.15	mg/Kg	10	0.10	115	70 - 130
4-BFB		0.979	mg/Kg	10	0.10	98	70 - 130

**Sample: 213638 - NE WW5 8'**

Analysis: BTEX Analytical Method: S 8021B QC Batch: QC24953 Date Analyzed: 11/15/02  
Analyst: CG Preparation Method: S 5035 Prep Batch: PB23204 Date Prepared: 11/15/02

Param	Flag	Result	Units	Dilution	RDL
Benzene		<0.010	mg/Kg	10	0.001
Toluene		<0.010	mg/Kg	10	0.001
Ethylbenzene		<0.010	mg/Kg	10	0.001
M,P,O-Xylene		<0.010	mg/Kg	10	0.001
Total BTEX		<0.010	mg/Kg	10	0.001

Report Date: November 20, 2002  
300221

Order Number: A02111534  
LFS-9 Jal Basin Station

Page Number: 5 of 22  
Jal,NM

Surrogate	Flag	Result	Units	Dilution	Spike Amount	Percent Recovery	Recovery Limits
TFT		0.889	mg/Kg	10	1	89	70 - 130
4-BFB		0.854	mg/Kg	10	1	85	70 - 130

**Sample: 213638 - NE WW5 8'**

Analysis: TPH DRO Analytical Method: Mod. 8015B QC Batch: QC25010 Date Analyzed: 11/18/02  
Analyst: BP Preparation Method: 3550 B Prep Batch: PB23253 Date Prepared: 11/16/02

Param	Flag	Result	Units	Dilution	RDL
DRO		79.3	mg/Kg	1	50

Surrogate	Flag	Result	Units	Dilution	Spike Amount	Percent Recovery	Recovery Limits
n-Triacontane		164	mg/Kg	1	150	109	70 - 130

**Sample: 213638 - NE WW5 8'**

Analysis: TPH GRO Analytical Method: 8015B QC Batch: QC24954 Date Analyzed: 11/15/02  
Analyst: CG Preparation Method: 5035 Prep Batch: PB23204 Date Prepared: 11/15/02

Param	Flag	Result	Units	Dilution	RDL
GRO		3.07	mg/Kg	10	0.10

Surrogate	Flag	Result	Units	Dilution	Spike Amount	Percent Recovery	Recovery Limits
TFT		0.987	mg/Kg	10	0.10	99	70 - 130
4-BFB		0.947	mg/Kg	10	0.10	95	70 - 130

**Sample: 213639 - NE EW N 8'**

Analysis: BTEX Analytical Method: S 8021B QC Batch: QC24953 Date Analyzed: 11/15/02  
Analyst: CG Preparation Method: S 5035 Prep Batch: PB23204 Date Prepared: 11/15/02

Param	Flag	Result	Units	Dilution	RDL
Benzene		<0.010	mg/Kg	10	0.001
Toluene		<0.010	mg/Kg	10	0.001
Ethylbenzene		<0.010	mg/Kg	10	0.001
M,P,O-Xylene		<0.010	mg/Kg	10	0.001
Total BTEX		<0.010	mg/Kg	10	0.001

Surrogate	Flag	Result	Units	Dilution	Spike Amount	Percent Recovery	Recovery Limits
TFT		0.914	mg/Kg	10	1	91	70 - 130
4-BFB		0.891	mg/Kg	10	1	89	70 - 130

Report Date: November 20, 2002  
300221

Order Number: A02111534  
LFS-9 Jal Basin Station

Page Number: 6 of 22  
Jal,NM

**Sample: 213639 - NE EW N 8'**

Analysis: TPH DRO Analytical Method: Mod. 8015B QC Batch: QC25010 Date Analyzed: 11/18/02  
Analyst: BP Preparation Method: 3550 B Prep Batch: PB23253 Date Prepared: 11/16/02

Param	Flag	Result	Units	Dilution	RDL
DRO		<50.0	mg/Kg	1	50

Surrogate	Flag	Result	Units	Dilution	Spike Amount	Percent Recovery	Recovery Limits
n-Triacontane		152	mg/Kg	1	150	101	70 - 130

**Sample: 213639 - NE EW N 8'**

Analysis: TPH GRO Analytical Method: 8015B QC Batch: QC24954 Date Analyzed: 11/15/02  
Analyst: CG Preparation Method: 5035 Prep Batch: PB23204 Date Prepared: 11/15/02

Param	Flag	Result	Units	Dilution	RDL
GRO		<1.00	mg/Kg	10	0.10

Surrogate	Flag	Result	Units	Dilution	Spike Amount	Percent Recovery	Recovery Limits
TFT		1.21	mg/Kg	10	0.10	121	70 - 130
4-BFB		0.927	mg/Kg	10	0.10	93	70 - 130

**Sample: 213640 - NE EWC 8'**

Analysis: BTEX Analytical Method: S 8021B QC Batch: QC24953 Date Analyzed: 11/15/02  
Analyst: CG Preparation Method: S 5035 Prep Batch: PB23204 Date Prepared: 11/15/02

Param	Flag	Result	Units	Dilution	RDL
Benzene		<0.010	mg/Kg	10	0.001
Toluene		<0.010	mg/Kg	10	0.001
Ethylbenzene		<0.010	mg/Kg	10	0.001
M,P,O-Xylene		<0.010	mg/Kg	10	0.001
Total BTEX		<0.010	mg/Kg	10	0.001

Surrogate	Flag	Result	Units	Dilution	Spike Amount	Percent Recovery	Recovery Limits
TFT		0.841	mg/Kg	10	1	84	70 - 130
4-BFB		0.826	mg/Kg	10	1	83	70 - 130

**Sample: 213640 - NE EWC 8'**

Analysis: TPH DRO Analytical Method: Mod. 8015B QC Batch: QC25010 Date Analyzed: 11/18/02  
Analyst: BP Preparation Method: 3550 B Prep Batch: PB23253 Date Prepared: 11/16/02

Param	Flag	Result	Units	Dilution	RDL
DRO		<50.0	mg/Kg	1	50

Report Date: November 20, 2002  
300221

Order Number: A02111534  
LFS-9 Jal Basin Station

Page Number: 7 of 22  
Jal,NM

Surrogate	Flag	Result	Units	Dilution	Spike Amount	Percent Recovery	Recovery Limits
n-Triacontane		134	mg/Kg	1	150	89	70 - 130

**Sample: 213640 - NE EWC 8'**

Analysis: TPH GRO Analytical Method: 8015B QC Batch: QC24954 Date Analyzed: 11/15/02  
Analyst: CG Preparation Method: 5035 Prep Batch: PB23204 Date Prepared: 11/15/02

Param	Flag	Result	Units	Dilution	RDL
GRO		<1.00	mg/Kg	10	0.10

Surrogate	Flag	Result	Units	Dilution	Spike Amount	Percent Recovery	Recovery Limits
TFT		1.11	mg/Kg	10	0.10	111	70 - 130
4-BFB		0.886	mg/Kg	10	0.10	89	70 - 130

**Sample: 213641 - NE EW S 8'**

Analysis: BTEX Analytical Method: S 8021B QC Batch: QC24953 Date Analyzed: 11/15/02  
Analyst: CG Preparation Method: S 5035 Prep Batch: PB23204 Date Prepared: 11/15/02

Param	Flag	Result	Units	Dilution	RDL
Benzene		<0.010	mg/Kg	10	0.001
Toluene		<0.010	mg/Kg	10	0.001
Ethylbenzene		<0.010	mg/Kg	10	0.001
M,P,O-Xylene		<0.010	mg/Kg	10	0.001
Total BTEX		<0.010	mg/Kg	10	0.001

Surrogate	Flag	Result	Units	Dilution	Spike Amount	Percent Recovery	Recovery Limits
TFT		0.868	mg/Kg	10	1	87	70 - 130
4-BFB		0.809	mg/Kg	10	1	81	70 - 130

**Sample: 213641 - NE EW S 8'**

Analysis: TPH DRO Analytical Method: Mod. 8015B QC Batch: QC25010 Date Analyzed: 11/18/02  
Analyst: BP Preparation Method: 3550 B Prep Batch: PB23253 Date Prepared: 11/16/02

Param	Flag	Result	Units	Dilution	RDL
DRO		<50.0	mg/Kg	1	50

Surrogate	Flag	Result	Units	Dilution	Spike Amount	Percent Recovery	Recovery Limits
n-Triacontane		145	mg/Kg	1	150	96	70 - 130



Report Date: November 20, 2002  
300221

Order Number: A02111534  
LFS-9 Jal Basin Station

Page Number: 8 of 22  
Jal,NM

**Sample: 213641 - NE EW S 8'**

Analysis: TPH GRO Analytical Method: 8015B QC Batch: QC24954 Date Analyzed: 11/15/02  
Analyst: CG Preparation Method: 5035 Prep Batch: PB23204 Date Prepared: 11/15/02

Param	Flag	Result	Units	Dilution	RDL
GRO		<1.00	mg/Kg	10	0.10

Surrogate	Flag	Result	Units	Dilution	Spike Amount	Percent Recovery	Recovery Limits
TFT		1.13	mg/Kg	10	0.10	113	70 - 130
4-BFB		0.820	mg/Kg	10	0.10	82	70 - 130

**Sample: 213642 - NE N Wall 6'**

Analysis: BTEX Analytical Method: S 8021B QC Batch: QC24953 Date Analyzed: 11/15/02  
Analyst: CG Preparation Method: S 5035 Prep Batch: PB23204 Date Prepared: 11/15/02

Param	Flag	Result	Units	Dilution	RDL
Benzene		<0.010	mg/Kg	10	0.001
Toluene		<0.010	mg/Kg	10	0.001
Ethylbenzene		<0.010	mg/Kg	10	0.001
M,P,O-Xylene		<0.010	mg/Kg	10	0.001
Total BTEX		<0.010	mg/Kg	10	0.001

Surrogate	Flag	Result	Units	Dilution	Spike Amount	Percent Recovery	Recovery Limits
TFT		0.877	mg/Kg	10	1	88	70 - 130
4-BFB		0.872	mg/Kg	10	1	87	70 - 130

**Sample: 213642 - NE N Wall 6'**

Analysis: TPH DRO Analytical Method: Mod. 8015B QC Batch: QC25010 Date Analyzed: 11/18/02  
Analyst: BP Preparation Method: 3550 B Prep Batch: PB23253 Date Prepared: 11/16/02

Param	Flag	Result	Units	Dilution	RDL
DRO		<50.0	mg/Kg	1	50

Surrogate	Flag	Result	Units	Dilution	Spike Amount	Percent Recovery	Recovery Limits
n-Triacontane		139	mg/Kg	1	150	92	70 - 130

**Sample: 213642 - NE N Wall 6'**

Analysis: TPH GRO Analytical Method: 8015B QC Batch: QC24954 Date Analyzed: 11/15/02  
Analyst: CG Preparation Method: 5035 Prep Batch: PB23204 Date Prepared: 11/15/02

Param	Flag	Result	Units	Dilution	RDL
GRO		<1.00	mg/Kg	10	0.10

Report Date: November 20, 2002  
300221

Order Number: A02111534  
LFS-9 Jal Basin Station

Page Number: 9 of 22  
Jal,NM

Surrogate	Flag	Result	Units	Dilution	Spike Amount	Percent Recovery	Recovery Limits
TFT		1.16	mg/Kg	10	0.10	116	70 - 130
4-BFB		0.927	mg/Kg	10	0.10	93	70 - 130

**Sample: 213643 - NE N Floor 17'**

Analysis: BTEX Analytical Method: S 8021B QC Batch: QC24953 Date Analyzed: 11/15/02  
Analyst: CG Preparation Method: S 5035 Prep Batch: PB23204 Date Prepared: 11/15/02

Param	Flag	Result	Units	Dilution	RDL
Benzene		<0.010	mg/Kg	10	0.001
Toluene		<0.010	mg/Kg	10	0.001
Ethylbenzene		<0.010	mg/Kg	10	0.001
M,P,O-Xylene		<0.010	mg/Kg	10	0.001
Total BTEX		<0.010	mg/Kg	10	0.001

Surrogate	Flag	Result	Units	Dilution	Spike Amount	Percent Recovery	Recovery Limits
TFT		0.879	mg/Kg	10	1	88	70 - 130
4-BFB		0.863	mg/Kg	10	1	86	70 - 130

**Sample: 213643 - NE N Floor 17'**

Analysis: TPH DRO Analytical Method: Mod. 8015B QC Batch: QC25010 Date Analyzed: 11/18/02  
Analyst: BP Preparation Method: 3550 B Prep Batch: PB23253 Date Prepared: 11/16/02

Param	Flag	Result	Units	Dilution	RDL
DRO		<50.0	mg/Kg	1	50

Surrogate	Flag	Result	Units	Dilution	Spike Amount	Percent Recovery	Recovery Limits
n-Triacontane		144	mg/Kg	1	150	96	70 - 130

**Sample: 213643 - NE N Floor 17'**

Analysis: TPH GRO Analytical Method: 8015B QC Batch: QC24954 Date Analyzed: 11/15/02  
Analyst: CG Preparation Method: 5035 Prep Batch: PB23204 Date Prepared: 11/15/02

Param	Flag	Result	Units	Dilution	RDL
GRO		<1.00	mg/Kg	10	0.10

Surrogate	Flag	Result	Units	Dilution	Spike Amount	Percent Recovery	Recovery Limits
TFT		1.14	mg/Kg	10	0.10	114	70 - 130
4-BFB		0.924	mg/Kg	10	0.10	92	70 - 130

Report Date: November 20, 2002  
300221

Order Number: A02111534  
LFS-9 Jal Basin Station

Page Number: 10 of 22  
Jal,NM

**Sample: 213644 - NE C Floor 14'**

Analysis: BTEX Analytical Method: S 8021B QC Batch: QC24953 Date Analyzed: 11/15/02  
Analyst: CG Preparation Method: S 5035 Prep Batch: PB23204 Date Prepared: 11/15/02

Param	Flag	Result	Units	Dilution	RDL
Benzene		<0.010	mg/Kg	10	0.001
Toluene		<0.010	mg/Kg	10	0.001
Ethylbenzene		<0.010	mg/Kg	10	0.001
M,P,O-Xylene		<0.010	mg/Kg	10	0.001
Total BTEX		<0.010	mg/Kg	10	0.001

Surrogate	Flag	Result	Units	Dilution	Spike Amount	Percent Recovery	Recovery Limits
TFT		0.863	mg/Kg	10	1	86	70 - 130
4-BFB		0.845	mg/Kg	10	1	84	70 - 130

**Sample: 213644 - NE C Floor 14'**

Analysis: TPH DRO Analytical Method: Mod. 8015B QC Batch: QC25010 Date Analyzed: 11/18/02  
Analyst: BP Preparation Method: 3550 B Prep Batch: PB23253 Date Prepared: 11/16/02

Param	Flag	Result	Units	Dilution	RDL
DRO		<50.0	mg/Kg	1	50

Surrogate	Flag	Result	Units	Dilution	Spike Amount	Percent Recovery	-Recovery Limits
n-Triacontane		154	mg/Kg	1	150	102	70 - 130

**Sample: 213644 - NE C Floor 14'**

Analysis: TPH GRO Analytical Method: 8015B QC Batch: QC24954 Date Analyzed: 11/15/02  
Analyst: CG Preparation Method: 5035 Prep Batch: PB23204 Date Prepared: 11/15/02

Param	Flag	Result	Units	Dilution	RDL
GRO		<1.00	mg/Kg	10	0.10

Surrogate	Flag	Result	Units	Dilution	Spike Amount	Percent Recovery	Recovery Limits
TFT		1.28	mg/Kg	10	0.10	128	70 - 130
4-BFB		0.901	mg/Kg	10	0.10	90	70 - 130

**Sample: 213645 - NE S Floor 10'**

Analysis: BTEX Analytical Method: S 8021B QC Batch: QC24953 Date Analyzed: 11/15/02  
Analyst: CG Preparation Method: S 5035 Prep Batch: PB23204 Date Prepared: 11/15/02

Param	Flag	Result	Units	Dilution	RDL
Benzene		<0.010	mg/Kg	10	0.001
Toluene		<0.010	mg/Kg	10	0.001

Continued ...

Report Date: November 20, 2002  
300221

Order Number: A02111534  
LFS-9 Jal Basin Station

Page Number: 11 of 22  
Jal,NM

... Continued Sample: 213645 Analysis: BTEX

Param	Flag	Result	Units	Dilution	RDL
Ethylbenzene		0.0225	mg/Kg	10	0.001
M,P,O-Xylene		0.0106	mg/Kg	10	0.001
Total BTEX		0.0331	mg/Kg	10	0.001

Surrogate	Flag	Result	Units	Dilution	Spike Amount	Percent Recovery	Recovery Limits
TFT		0.856	mg/Kg	10	1	86	70 - 130
4-BFB		0.844	mg/Kg	10	1	84	70 - 130

Sample: 213645 - NE S Floor 10'

Analysis: TPH DRO Analytical Method: Mod. 8015B QC Batch: QC25010 Date Analyzed: 11/18/02  
Analyst: BP Preparation Method: 3550 B Prep Batch: PB23253 Date Prepared: 11/16/02

Param	Flag	Result	Units	Dilution	RDL
DRO		131	mg/Kg	1	50

Surrogate	Flag	Result	Units	Dilution	Spike Amount	Percent Recovery	Recovery Limits
n-Triacontane		153	mg/Kg	1	150	102	70 - 130

Sample: 213645 - NE S Floor 10'

Analysis: TPH GRO Analytical Method: 8015B QC Batch: QC24954 Date Analyzed: 11/15/02  
Analyst: CG Preparation Method: 5035 Prep Batch: PB23204 Date Prepared: 11/15/02

Param	Flag	Result	Units	Dilution	RDL
GRO		5.75	mg/Kg	10	0.10

Surrogate	Flag	Result	Units	Dilution	Spike Amount	Percent Recovery	Recovery Limits
TFT		0.974	mg/Kg	10	0.10	97	70 - 130
4-BFB		1.03	mg/Kg	10	0.10	103	70 - 130

Sample: 213646 - PLS 8'

Analysis: BTEX Analytical Method: S 8021B QC Batch: QC24953 Date Analyzed: 11/15/02  
Analyst: CG Preparation Method: S 5035 Prep Batch: PB23204 Date Prepared: 11/15/02

Param	Flag	Result	Units	Dilution	RDL
Benzene		<0.010	mg/Kg	10	0.001
Toluene		<0.010	mg/Kg	10	0.001
Ethylbenzene		<0.010	mg/Kg	10	0.001
M,P,O-Xylene		<0.010	mg/Kg	10	0.001
Total BTEX		<0.010	mg/Kg	10	0.001

Report Date: November 20, 2002  
300221

Order Number: A02111534  
LFS-9 Jal Basin Station

Page Number: 12 of 22  
Jal,NM

Surrogate	Flag	Result	Units	Dilution	Spike Amount	Percent Recovery	Recovery Limits
TFT		0.881	mg/Kg	10	1	88	70 - 130
4-BFB		0.836	mg/Kg	10	1	84	70 - 130

**Sample: 213646 - PLS 8'**

Analysis: TPH DRO    Analytical Method: Mod. 8015B    QC Batch: QC25010    Date Analyzed: 11/18/02  
Analyst: BP    Preparation Method: 3550 B    Prep Batch: PB23253    Date Prepared: 11/16/02

Param	Flag	Result	Units	Dilution	RDL
DRO		651	mg/Kg	1	50

Surrogate	Flag	Result	Units	Dilution	Spike Amount	Percent Recovery	Recovery Limits
n-Triacontane		179	mg/Kg	1	150	119	70 - 130

**Sample: 213646 - PLS 8'**

Analysis: TPH GRO    Analytical Method: 8015B    QC Batch: QC24954    Date Analyzed: 11/15/02  
Analyst: CG    Preparation Method: 5035    Prep Batch: PB23204    Date Prepared: 11/15/02

Param	Flag	Result	Units	Dilution	RDL
GRO		14.4	mg/Kg	10	0.10

Surrogate	Flag	Result	Units	Dilution	Spike Amount	Percent Recovery	Recovery Limits
TFT		1.01	mg/Kg	10	0.10	101	70 - 130
4-BFB		0.923	mg/Kg	10	0.10	92	70 - 130

**Sample: 213647 - PLN 8'**

Analysis: BTEX    Analytical Method: S 8021B    QC Batch: QC24953    Date Analyzed: 11/15/02  
Analyst: CG    Preparation Method: S 5035    Prep Batch: PB23204    Date Prepared: 11/15/02

Param	Flag	Result	Units	Dilution	RDL
Benzene		<0.010	mg/Kg	10	0.001
Toluene		<0.010	mg/Kg	10	0.001
Ethylbenzene		<0.010	mg/Kg	10	0.001
M,P,O-Xylene		0.0128	mg/Kg	10	0.001
Total BTEX		0.0128	mg/Kg	10	0.001

Surrogate	Flag	Result	Units	Dilution	Spike Amount	Percent Recovery	Recovery Limits
TFT		0.893	mg/Kg	10	1	89	70 - 130
4-BFB		0.823	mg/Kg	10	1	82	70 - 130

Report Date: November 20, 2002  
300221

Order Number: A02111534  
LFS-9 Jal Basin Station

Page Number: 13 of 22  
Jal,NM

**Sample: 213647 - PLN 8'**

Analysis: TPH DRO Analytical Method: Mod. 8015B QC Batch: QC25010 Date Analyzed: 11/18/02  
Analyst: BP Preparation Method: 3550 B Prep Batch: PB23253 Date Prepared: 11/16/02

Param	Flag	Result	Units	Dilution	RDL
DRO		2090	mg/Kg	1	50

Surrogate	Flag	Result	Units	Dilution	Spike Amount	Percent Recovery	Recovery Limits
n-Triacontane	1	290	mg/Kg	1	150	193	70 - 130

**Sample: 213647 - PLN 8'**

Analysis: TPH GRO Analytical Method: 8015B QC Batch: QC24954 Date Analyzed: 11/15/02  
Analyst: CG Preparation Method: 5035 Prep Batch: PB23204 Date Prepared: 11/15/02

Param	Flag	Result	Units	Dilution	RDL
GRO		16.3	mg/Kg	10	0.10

Surrogate	Flag	Result	Units	Dilution	Spike Amount	Percent Recovery	Recovery Limits
TFT		0.997	mg/Kg	10	0.10	100	70 - 130
4-BFB		0.916	mg/Kg	10	0.10	92	70 - 130

**Sample: 213648 - SE A 2'**

Analysis: BTEX Analytical Method: S 8021B QC Batch: QC24953 Date Analyzed: 11/15/02  
Analyst: CG Preparation Method: S 5035 Prep Batch: PB23204 Date Prepared: 11/15/02

Param	Flag	Result	Units	Dilution	RDL
Benzene		<0.010	mg/Kg	10	0.001
Toluene		<0.010	mg/Kg	10	0.001
Ethylbenzene		<0.010	mg/Kg	10	0.001
M,P,O-Xylene		0.0156	mg/Kg	10	0.001
Total BTEX		0.0156	mg/Kg	10	0.001

Surrogate	Flag	Result	Units	Dilution	Spike Amount	Percent Recovery	Recovery Limits
TFT		1.06	mg/Kg	10	1	106	70 - 130
4-BFB		0.934	mg/Kg	10	1	93	70 - 130

**Sample: 213648 - SE A 2'**

Analysis: TPH DRO Analytical Method: Mod. 8015B QC Batch: QC25010 Date Analyzed: 11/18/02  
Analyst: BP Preparation Method: 3550 B Prep Batch: PB23253 Date Prepared: 11/16/02

Continued ...

<sup>1</sup>Sample surrogate recovery out of range due to peak interference. ICV, LCS, and CCV show the process is within sampling parameters.

Report Date: November 20, 2002  
300221

Order Number: A02111534  
LFS-9 Jal Basin Station

Page Number: 14 of 22  
Jal,NM

... Continued Sample: 213648 Analysis: TPH DRO

Param	Flag	Result	Units	Dilution	RDL
Param	Flag	Result	Units	Dilution	RDL
DRO		110	mg/Kg	1	50

Surrogate	Flag	Result	Units	Dilution	Spike Amount	Percent Recovery	Recovery Limits
n-Triacontane		151	mg/Kg	1	150	100	70 - 130

Sample: 213648 - SE A 2'

Analysis: TPH GRO Analytical Method: 8015B QC Batch: QC24954 Date Analyzed: 11/15/02  
Analyst: CG Preparation Method: 5035 Prep Batch: PB23204 Date Prepared: 11/15/02

Param	Flag	Result	Units	Dilution	RDL
GRO		3.89	mg/Kg	10	0.10

Surrogate	Flag	Result	Units	Dilution	Spike Amount	Percent Recovery	Recovery Limits
TFT		1.03	mg/Kg	10	0.10	103	70 - 130
4-BFB		0.895	mg/Kg	10	0.10	89	70 - 130

Sample: 213649 - SE B 3'

Analysis: BTEX Analytical Method: S 8021B QC Batch: QC24953 Date Analyzed: 11/15/02  
Analyst: CG Preparation Method: S 5035 Prep Batch: PB23204 Date Prepared: 11/15/02

Param	Flag	Result	Units	Dilution	RDL
Benzene		<0.010	mg/Kg	10	0.001
Toluene		<0.010	mg/Kg	10	0.001
Ethylbenzene		<0.010	mg/Kg	10	0.001
M,P,O-Xylene		<0.010	mg/Kg	10	0.001
Total BTEX		<0.010	mg/Kg	10	0.001

Surrogate	Flag	Result	Units	Dilution	Spike Amount	Percent Recovery	Recovery Limits
TFT		1.09	mg/Kg	10	1	109	70 - 130
4-BFB		0.956	mg/Kg	10	1	96	70 - 130

Sample: 213649 - SE B 3'

Analysis: TPH DRO Analytical Method: Mod. 8015B QC Batch: QC25010 Date Analyzed: 11/18/02  
Analyst: BP Preparation Method: 3550 B Prep Batch: PB23253 Date Prepared: 11/16/02

Param	Flag	Result	Units	Dilution	RDL
DRO		122	mg/Kg	1	50

Report Date: November 20, 2002  
300221

Order Number: A02111534  
LFS-9 Jal Basin Station

Page Number: 15 of 22  
Jal,NM

Surrogate	Flag	Result	Units	Dilution	Spike Amount	Percent Recovery	Recovery Limits
n-Triacontane		136	mg/Kg	1	150	90	70 - 130

**Sample: 213649 - SE B 3'**

Analysis: TPH GRO Analytical Method: 8015B QC Batch: QC24954 Date Analyzed: 11/15/02  
Analyst: CG Preparation Method: 5035 Prep Batch: PB23204 Date Prepared: 11/15/02

Param	Flag	Result	Units	Dilution	RDL
GRO		<1.00	mg/Kg	10	0.10

Surrogate	Flag	Result	Units	Dilution	Spike Amount	Percent Recovery	Recovery Limits
TFT		1.03	mg/Kg	10	0.10	103	70 - 130
4-BFB		0.925	mg/Kg	10	0.10	92	70 - 130

**Sample: 213650 - SE C 4'**

Analysis: BTEX Analytical Method: S 8021B QC Batch: QC24953 Date Analyzed: 11/15/02  
Analyst: CG Preparation Method: S 5035 Prep Batch: PB23204 Date Prepared: 11/15/02

Param	Flag	Result	Units	Dilution	RDL
Benzene		<0.010	mg/Kg	10	0.001
Toluene		<0.010	mg/Kg	10	0.001
Ethylbenzene		<0.010	mg/Kg	10	0.001
M,P,O-Xylene		<0.010	mg/Kg	10	0.001
Total BTEX		<0.010	mg/Kg	10	0.001

Surrogate	Flag	Result	Units	Dilution	Spike Amount	Percent Recovery	Recovery Limits
TFT		0.925	mg/Kg	10	1	92	70 - 130
4-BFB		0.902	mg/Kg	10	1	90	70 - 130

**Sample: 213650 - SE C 4'**

Analysis: TPH DRO Analytical Method: Mod. 8015B QC Batch: QC25010 Date Analyzed: 11/18/02  
Analyst: BP Preparation Method: 3550 B Prep Batch: PB23253 Date Prepared: 11/16/02

Param	Flag	Result	Units	Dilution	RDL
DRO		<50.0	mg/Kg	1	50

Surrogate	Flag	Result	Units	Dilution	Spike Amount	Percent Recovery	Recovery Limits
n-Triacontane		128	mg/Kg	1	150	85	70 - 130



Report Date: November 20, 2002  
300221

Order Number: A02111534  
LFS-9 Jal Basin Station

Page Number: 16 of 22  
Jal,NM

**Sample: 213650 - SE C 4'**

Analysis: TPH GRO Analytical Method: 8015B QC Batch: QC24954 Date Analyzed: 11/15/02  
Analyst: CG Preparation Method: 5035 Prep Batch: PB23204 Date Prepared: 11/15/02

Param	Flag	Result	Units	Dilution	RDL
GRO		<1.00	mg/Kg	10	0.10

Surrogate	Flag	Result	Units	Dilution	Spike Amount	Percent Recovery	Recovery Limits
TFT		1	mg/Kg	10	0.10	100	70 - 130
4-BFB		0.0909	mg/Kg	10	0.10	91	70 - 130

**Sample: 213651 - SE D 4'**

Analysis: BTEX Analytical Method: S 8021B QC Batch: QC24953 Date Analyzed: 11/15/02  
Analyst: CG Preparation Method: S 5035 Prep Batch: PB23204 Date Prepared: 11/15/02

Param	Flag	Result	Units	Dilution	RDL
Benzene		<0.010	mg/Kg	10	0.001
Toluene		<0.010	mg/Kg	10	0.001
Ethylbenzene		<0.010	mg/Kg	10	0.001
M,P,O-Xylene		<0.010	mg/Kg	10	0.001
Total BTEX		<0.010	mg/Kg	10	0.001

Surrogate	Flag	Result	Units	Dilution	Spike Amount	Percent Recovery	Recovery Limits
TFT		0.883	mg/Kg	10	1	88	70 - 130
4-BFB		0.847	mg/Kg	10	1	85	70 - 130

**Sample: 213651 - SE D 4'**

Analysis: TPH DRO Analytical Method: Mod. 8015B QC Batch: QC25010 Date Analyzed: 11/18/02  
Analyst: BP Preparation Method: 3550 B Prep Batch: PB23253 Date Prepared: 11/16/02

Param	Flag	Result	Units	Dilution	RDL
DRO		185	mg/Kg	1	50

Surrogate	Flag	Result	Units	Dilution	Spike Amount	Percent Recovery	Recovery Limits
n-Triacontane		133	mg/Kg	1	150	88	70 - 130

**Sample: 213651 - SE D 4'**

Analysis: TPH GRO Analytical Method: 8015B QC Batch: QC24954 Date Analyzed: 11/15/02  
Analyst: CG Preparation Method: 5035 Prep Batch: PB23204 Date Prepared: 11/15/02

Param	Flag	Result	Units	Dilution	RDL
GRO		3.6	mg/Kg	10	0.10

Report Date: November 20, 2002  
300221

Order Number: A02111534  
LFS-9 Jal Basin Station

Page Number: 17 of 22  
Jal,NM

Surrogate	Flag	Result	Units	Dilution	Spike Amount	Percent Recovery	Recovery Limits
TFT		0.994	mg/Kg	10	0.10	99	70 - 130
4-BFB		0.899	mg/Kg	10	0.10	90	70 - 130

**Sample: 213652 - Clean Backfill Sand**

Analysis: BTEX Analytical Method: S 8021B QC Batch: QC24953 Date Analyzed: 11/15/02  
Analyst: CG Preparation Method: S 5035 Prep Batch: PB23204 Date Prepared: 11/15/02

Param	Flag	Result	Units	Dilution	RDL
Benzene		<0.010	mg/Kg	10	0.001
Toluene		<0.010	mg/Kg	10	0.001
Ethylbenzene		<0.010	mg/Kg	10	0.001
M,P,O-Xylene		<0.010	mg/Kg	10	0.001
Total BTEX		<0.010	mg/Kg	10	0.001

Surrogate	Flag	Result	Units	Dilution	Spike Amount	Percent Recovery	Recovery Limits
TFT		0.941	mg/Kg	10	1	94	70 - 130
4-BFB		0.890	mg/Kg	10	1	89	70 - 130

**Sample: 213652 - Clean Backfill Sand**

Analysis: TPH DRO Analytical Method: Mod. 8015B QC Batch: QC25010 Date Analyzed: 11/18/02  
Analyst: BP Preparation Method: 3550 B Prep Batch: PB23253 Date Prepared: 11/16/02

Param	Flag	Result	Units	Dilution	RDL
DRO		64.4	mg/Kg	1	50

Surrogate	Flag	Result	Units	Dilution	Spike Amount	Percent Recovery	Recovery Limits
n-Triacontane		138	mg/Kg	1	150	92	70 - 130

**Sample: 213652 - Clean Backfill Sand**

Analysis: TPH GRO Analytical Method: 8015B QC Batch: QC24954 Date Analyzed: 11/15/02  
Analyst: CG Preparation Method: 5035 Prep Batch: PB23204 Date Prepared: 11/15/02

Param	Flag	Result	Units	Dilution	RDL
GRO		<1.00	mg/Kg	10	0.10

Surrogate	Flag	Result	Units	Dilution	Spike Amount	Percent Recovery	Recovery Limits
TFT		1.30	mg/Kg	10	0.10	130	70 - 130
4-BFB		0.937	mg/Kg	10	0.10	94	70 - 130

## Quality Control Report Method Blank

Method Blank      QCBatch:    QC24953

Param	Flag	Results	Units	Reporting Limit
Benzene		<0.010	mg/Kg	0.001
Toluene		<0.010	mg/Kg	0.001
Ethylbenzene		<0.010	mg/Kg	0.001
M,P,O-Xylene		<0.010	mg/Kg	0.001
Total BTEX		<0.010	mg/Kg	0.001

Surrogate	Flag	Result	Units	Dilution	Spike Amount	Percent Recovery	Recovery Limits
TFT		0.975	mg/Kg	10	1	97	70 - 130
4-BFB		0.954	mg/Kg	10	1	95	70 - 130

Method Blank      QCBatch:    QC24954

Param	Flag	Results	Units	Reporting Limit
GRO		<1.00	mg/Kg	0.10

Surrogate	Flag	Result	Units	Dilution	Spike Amount	Percent Recovery	Recovery Limits
TFT		1.01	mg/Kg	10	0.10	101	70 - 130
4-BFB		1.00	mg/Kg	10	0.10	100	70 - 130

Method Blank      QCBatch:    QC25010

Param	Flag	Results	Units	Reporting Limit
DRO		<50.0	mg/Kg	50

Surrogate	Flag	Result	Units	Dilution	Spike Amount	Percent Recovery	Recovery Limits
n-Triacontane		138	mg/Kg	1	150	92	70 - 130

## Quality Control Report Lab Control Spikes and Duplicate Spikes

Laboratory Control Spikes      QCBatch:    QC24953

Report Date: November 20, 2002  
300221

Order Number: A02111534  
LFS-9 Jal Basin Station

Page Number: 19 of 22  
Jal,NM

Param	LCS Result	LCSD Result	Units	Dil.	Spike Amount Added	Matrix Result	% Rec	RPD	% Rec Limit	RPD Limit
MTBE	1.08	1	mg/Kg	10	1	<0.010	108	7	70 - 130	20
Benzene	1.02	0.997	mg/Kg	10	1	<0.010	102	2	70 - 130	20
Toluene	1.03	1.01	mg/Kg	10	1	<0.010	103	1	70 - 130	20
Ethylbenzene	1.04	1.01	mg/Kg	10	1	<0.010	104	2	70 - 130	20
M,P,O-Xylene	3.11	3.02	mg/Kg	10	3	<0.010	103	2	70 - 130	20

Percent recovery is based on the spike result. RPD is based on the spike and spike duplicate result.

Surrogate	LCS Result	LCSD Result	Units	Dilution	Spike Amount	LCS % Rec	LCSD % Rec	Recovery Limits
TFT	0.957	0.962	mg/Kg	10	1	95	96	70 - 130
4-BFB	0.972	0.968	mg/Kg	10	1	97	96	70 - 130

### Laboratory Control Spikes

QCBatch: QC24954

Param	LCS Result	LCSD Result	Units	Dil.	Spike Amount Added	Matrix Result	% Rec	RPD	% Rec Limit	RPD Limit
GRO	10.8	11	mg/Kg	10	1	<1.00	108	1	80 - 120	20

Percent recovery is based on the spike result. RPD is based on the spike and spike duplicate result.

Surrogate	LCS Result	LCSD Result	Units	Dilution	Spike Amount	LCS % Rec	LCSD % Rec	Recovery Limits
TFT	1.09	1.11	mg/Kg	10	0.10	109	111	70 - 130
4-BFB	1.09	1.1	mg/Kg	10	0.10	109	110	70 - 130

### Laboratory Control Spikes

QCBatch: QC25010

Param	LCS Result	LCSD Result	Units	Dil.	Spike Amount Added	Matrix Result	% Rec	RPD	% Rec Limit	RPD Limit
DRO	211	205	mg/Kg	1	250	<50.0	84	3	70 - 130	20

Percent recovery is based on the spike result. RPD is based on the spike and spike duplicate result.

Surrogate	LCS Result	LCSD Result	Units	Dilution	Spike Amount	LCS % Rec	LCSD % Rec	Recovery Limits
n-Triacontane	123	133	mg/Kg	1	150	82	88	70 - 130

## Quality Control Report Matrix Spikes and Duplicate Spikes

### Matrix Spikes

QCBatch: QC24953

Param	MS Result	MSD Result	Units	Dil.	Spike Amount Added	Matrix Result	% Rec	RPD	% Rec Limit	RPD Limit
Benzene	0.899	0.893	mg/Kg	10	1	<0.010	89	0	70 - 130	20
Toluene	0.907	0.891	mg/Kg	10	1	<0.010	90	1	70 - 130	20
Ethylbenzene	0.93	0.908	mg/Kg	10	1	<0.010	93	2	70 - 130	20
M,P,O-Xylene	2.78	2.7	mg/Kg	10	3	<0.010	92	2	70 - 130	20

Percent recovery is based on the spike result. RPD is based on the spike and spike duplicate result.

Surrogate	MS Result	MSD Result	Units	Dilution	Spike Amount	MS % Rec	MSD % Rec	Recovery Limits
TFT	0.921	0.879	mg/Kg	10	1	92	87	70 - 130
4-BFB	0.87	0.805	mg/Kg	10	1	87	80	70 - 130

Matrix Spikes QCBatch: QC24954

Param	MS Result	MSD Result	Units	Dil.	Spike Amount Added	Matrix Result	% Rec	RPD	% Rec Limit	RPD Limit
GRO	10.5	11.4	mg/Kg	10	1	<1.00	105	8	80 - 120	20

Percent recovery is based on the spike result. RPD is based on the spike and spike duplicate result.

Surrogate	MS Result	MSD Result	Units	Dilution	Spike Amount	MS % Rec	MSD % Rec	Recovery Limits
TFT	1.03	1.13	mg/Kg	10	0.10	103	113	70 - 130
4-BFB	0.87	0.965	mg/Kg	10	0.10	87	96	70 - 130

Matrix Spikes QCBatch: QC25010

Param	MS Result	MSD Result	Units	Dil.	Spike Amount Added	Matrix Result	% Rec	RPD	% Rec Limit	RPD Limit
DRO	220	244	mg/Kg	1	250	64.4	62	10	70 - 130	20

Percent recovery is based on the spike result. RPD is based on the spike and spike duplicate result.

Surrogate	MS Result	MSD Result	Units	Dilution	Spike Amount	MS % Rec	MSD % Rec	Recovery Limits
n-Triacontane	125	130	mg/Kg	1	150	83	86	70 - 130

## Quality Control Report Continuing Calibration Verification Standards

CCV (1) QCBatch: QC24953

<sup>2</sup>MS and MSD low due to matrix effects. LCS and LCSD were within sampling parameters.

Report Date: November 20, 2002  
300221

Order Number: A02111534  
LFS-9 Jal Basin Station

Page Number: 21 of 22  
Jal,NM

Param	Flag	Units	CCVs True Conc.	CCVs Found Conc.	CCVs Percent Recovery	Percent Recovery Limits	Date Analyzed
MTBE		mg/L	0.10	0.0989	99	85 - 115	11/15/02
Benzene		mg/L	0.10	0.098	98	85 - 115	11/15/02
Toluene		mg/L	0.10	0.0983	98	85 - 115	11/15/02
Ethylbenzene		mg/L	0.10	0.0984	98	85 - 115	11/15/02
M,P,O-Xylene		mg/L	0.30	0.294	98	85 - 115	11/15/02

CCV (2)

QCBatch: QC24953

Param	Flag	Units	CCVs True Conc.	CCVs Found Conc.	CCVs Percent Recovery	Percent Recovery Limits	Date Analyzed
MTBE		mg/L	0.10	0.105	105	85 - 115	11/15/02
Benzene		mg/L	0.10	0.099	99	85 - 115	11/15/02
Toluene		mg/L	0.10	0.099	99	85 - 115	11/15/02
Ethylbenzene		mg/L	0.10	0.099	99	85 - 115	11/15/02
M,P,O-Xylene		mg/L	0.30	0.296	98	85 - 115	11/15/02

ICV (1)

QCBatch: QC24953

Param	Flag	Units	CCVs True Conc.	CCVs Found Conc.	CCVs Percent Recovery	Percent Recovery Limits	Date Analyzed
MTBE		mg/L	0.10	0.100	100	85 - 115	11/15/02
Benzene		mg/L	0.10	0.102	102	85 - 115	11/15/02
Toluene		mg/L	0.10	0.103	103	85 - 115	11/15/02
Ethylbenzene		mg/L	0.10	0.104	104	85 - 115	11/15/02
M,P,O-Xylene		mg/L	0.30	0.310	103	85 - 115	11/15/02

CCV (1)

QCBatch: QC24954

Param	Flag	Units	CCVs True Conc.	CCVs Found Conc.	CCVs Percent Recovery	Percent Recovery Limits	Date Analyzed
GRO		mg/Kg	1	1.07	107	85 - 115	11/15/02

CCV (2)

QCBatch: QC24954

Param	Flag	Units	CCVs True Conc.	CCVs Found Conc.	CCVs Percent Recovery	Percent Recovery Limits	Date Analyzed
GRO		mg/Kg	1	0.862	86	85 - 115	11/15/02

Report Date: November 20, 2002  
300221

Order Number: A02111534  
LFS-9 Jal Basin Station

Page Number: 22 of 22  
Jal,NM

ICV (1) QCBatch: QC24954

Param	Flag	Units	CCVs True Conc.	CCVs Found Conc.	CCVs Percent Recovery	Percent Recovery Limits	Date Analyzed
GRO		mg/Kg	1	0.907	90	85 - 115	11/15/02

CCV (1) QCBatch: QC25010

Param	Flag	Units	CCVs True Conc.	CCVs Found Conc.	CCVs Percent Recovery	Percent Recovery Limits	Date Analyzed
DRO		mg/Kg	250	195	78	75 - 125	11/18/02

CCV (2) QCBatch: QC25010

Param	Flag	Units	CCVs True Conc.	CCVs Found Conc.	CCVs Percent Recovery	Percent Recovery Limits	Date Analyzed
DRO		mg/Kg	250	193	77	75 - 125	11/18/02

CCV (3) QCBatch: QC25010

Param	Flag	Units	CCVs True Conc.	CCVs Found Conc.	CCVs Percent Recovery	Percent Recovery Limits	Date Analyzed
DRO		mg/Kg	250	190	76	75 - 125	11/18/02

ICV (1) QCBatch: QC25010

Param	Flag	Units	CCVs True Conc.	CCVs Found Conc.	CCVs Percent Recovery	Percent Recovery Limits	Date Analyzed
DRO		mg/Kg	250	241	96	75 - 125	11/18/02

# TraceAnalysis, Inc.

155 McCutcheon, Suite H  
El Paso, Texas 79932  
Tel (915) 585-3443  
Fax (915) 585-4944  
1 (888) 588-3443

LAB Order ID # AO2111337

(Circle or Specify Method No.)

Project Location: JAL NM Sampler Signature: [Signature]

**Sampler Signature:**

Relinquished by:	Date:	Time:	Received by:	Date:	Time:	<b>LAB USE ONLY</b> Intact Y / N Headspace Y / N Temp <u>7</u> ° Log-in Review <u>MA</u>	REMARKS: RUN SPLP TPT on Samples exhibiting Total TPT > 1,000 ppm 12/31/18 BTEX, GRO F 11/18 DEO verbal 11/18
<i>Rich Carrizosa</i>	<i>11/05/02</i>	<i>4:42</i>					
Relinquished by:	Date:	Time:	Received by:	Date:	Time:		
Relinquished by:	Date:	Time:	Received at Laboratory by:	Date:	Time:		
			<i>Nell Green</i>	<i>11-15-02</i>	<i>4:45pm</i>		

ORIGINAL COPY

Carrier # Carry in F 11/20/02



**6701 Aberdeen Avenue, Ste. 9  
Lubbock, Texas 79424  
Tel (806) 794-1296  
Fax (806) 794-1298  
1 (800) 378-1296**

# TraceAnalysis, Inc.

155 McCutcheon, Suite H  
El Paso, Texas 79932  
Tel (915) 585-3443  
Fax (915) 585-4944  
1 (888) 588-3443

### CHAIN-OF-CUSTODY AND ANALYSIS REQUEST

**LAB Order ID #**

A02111535

## ANALYSIS REQUEST

(Circle or Specify Method No.)

BTX 8021B/10022  
TPH 400/EX005 MODIFIED 8015 (DEB-CRO)

PAH 8270C

Total Metals Ag As Ba Cd Cr Pb Se Hg 60108/200.7

TCLP Metals Ag As Ba Cd Cr Pb Se Hg

TCl P Volatiles

ICI p Semi Volatiles

### TCI P Pesticides

BCI

GC/MS Vol 8260B/624

GC/MS Semi Vol 8270C/625

PCB's 8082/608

Pesticides 8081 A/EN8

NO. 331. 008

SPLD DRO per CE <sup>14</sup>/<sub>118</sub>

### Turn Around Time if different from standard

Hold

Company Name:	BNC SERVICES	Phone #:	915/686-0086
Address:	(Street, City, Zip) MIDLAND	Fax #:	915/686-0186
Contact Person:	CRAIG Eschberger		
Invoice to:			
(If different from above)	EQUIVA (Shell) Ken SPRINGER		
Project #:	BNC ASD - INCIDENT# 300221 - LFS-9	Project Name:	JUL BASIN STATION
Project Location:	DAL NM	Sampler Signature:	[Signature]

[illegible]

Relinquished by:		Date:	Time:	Received by:		Date:	Time:
------------------	--	-------	-------	--------------	--	-------	-------

Rich Carral 11-15-02 4:42

Relinquished by: \_\_\_\_\_ Date: \_\_\_\_\_ Time: \_\_\_\_\_ Received by: \_\_\_\_\_ Date: \_\_\_\_\_ Time: \_\_\_\_\_



Relinquished by:	Date:	Time:	Received at Laboratory by:	Date:	Time:
------------------	-------	-------	----------------------------	-------	-------

**LAB USE ONLY**

Intact Y / N

Headspace Y / N

Temp 

## Log-in Review

## REMARKS:

RUN SPLP on TOTAL TPH  $> 1,000$  ppm

☐ Check If Special Reporting Limits Are Needed

Submittal of samples constitutes agreement to Terms and Conditions listed on reverse side of C.O.C.

ORIGINAL COPY

Carrier #

carry in

TraceAnalysis, Inc.

6701 Aberdeen Ave., Suite 9

Lubbock, TX 79424-1515

(806) 794-1296

Report Date: December 2, 2002  
300221

Order Number: A02111534  
LFS-9 Jal Basin Station

Page Number: 1 of 1  
Jal,NM

## Summary Report

Ken Springer  
Equiva Ken Springer  
777 Walker St. RM 1211  
Houston, TX 77002

Report Date: December 2, 2002

Order ID Number: A02111534

Project: 300221  
TA Job Code: LFS-9 Jal Basin Station  
Casualty Code: 300221  
Project Location: Jal,NM  
Project Address:  
BNC-Midland / Midland / Craig Eschberger

Sample	Description	Matrix	Date Taken	Time Taken	Date Received
213647	PLN 8'	Soil	11/14/02	10:50	11/15/02

0 This report consists of a total of 1 page(s) and is intended only as a summary of results for the sample(s) listed above.

Sample: 213647 - PLN 8'

Param	Flag	Result	Units
SPLP DRO		<5.0	mg/L

*This is only a summary. Please, refer to the complete report package for quality control data.*

# TRACE ANALYSIS, INC.

6701 Aberdeen Avenue, Suite 9    Lubbock, Texas 79424    800•378•1296    806•794•1296    FAX 806•794•1298  
155 McCutcheon, Suite H    El Paso, Texas 79932    888•588•3443    915•585•3443    FAX 915•585•4944  
E-Mail: lab@traceanalysis.com

## Analytical and Quality Control Report

Ken Springer  
Equiva Ken Springer  
777 Walker St. RM 1211  
Houston, TX 77002

Report Date: December 2, 2002

Order ID Number: A02111534

Project: 300221  
TA Job Code: LFS-9 Jal Basin Station  
Casualty Code: 300221  
Project Location: Jal, NM  
BNC-Midland / Midland / Craig Eschberger

Enclosed are the Analytical Results and Quality Control Data Reports for the following samples submitted to Trace Analysis, Inc.

Sample	Description	Matrix	Date Taken	Time Taken	Date Received
213647	PLN 8'	Soil	11/14/02	10:50	11/15/02

These results represent only the samples received in the laboratory. The Quality Control Report is generated on a batch basis. All information contained in this report is for the analytical batch(es) in which your sample(s) were analyzed. Note: the RDL is equal to MQL for all organic analytes including TPH. The test results contained within this report meet all requirements of LAC 33:I unless otherwise noted.

This report consists of a total of 3 pages and shall not be reproduced except in its entirety including the chain of custody (COC), without written approval of TraceAnalysis, Inc.

Note: Samples will be disposed of 30 days from the report date unless the lab is contacted before the 30 days has past.

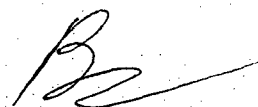

Dr. Blair Leftwich, Director

Report Date: December 2, 2002  
300221

Order Number: A02111534  
LFS-9 Jal Basin Station

Page Number: 2 of 3  
Jal,NM

## Analytical Report

Sample: 213647 - PLN 8'

Analysis: SPLP DRO    Analytical Method: Mod. 8015B    QC Batch: QC25255    Date Analyzed: 11/27/02  
Analyst: BP    Preparation Method: 1312    Prep Batch: PB23449    Date Prepared: 11/27/02

Param	Flag	Result	Units	Dilution	RDL
SPLP DRO		<5.0	mg/L	1	50

## Quality Control Report Method Blank

Method Blank

QCBatch: QC25255

Param	Flag	Results	Units	Reporting Limit
SPLP DRO		<5.0	mg/L	50

## Quality Control Report Lab Control Spikes and Duplicate Spikes

Laboratory Control Spikes

QCBatch: QC25255

Param	LCS Result	LCSD Result	Units	Dil.	Spike Amount Added	Matrix Result	% Rec	RPD	% Rec Limit	RPD Limit
SPLP DRO	< 50	< 50	mg/L	1	25	<5.0	101	1	70 - 130	20

Percent recovery is based on the spike result. RPD is based on the spike and spike duplicate result.

## Quality Control Report Continuing Calibration Verification Standards

CCV (1)

QCBatch: QC25255

Param	Flag	Units	CCVs True Conc.	CCVs Found Conc.	CCVs Percent Recovery	Percent Recovery Limits	Date Analyzed
SPLP DRO		mg/L	250	257	102	75 - 125	11/27/02

ICV (1)

QCBatch: QC25255

Param	Flag	Units	CCVs True Conc.	CCVs Found Conc.	CCVs Percent Recovery	Percent Recovery Limits	Date Analyzed
SPLP DRO		mg/L	250	251	100	75 - 125	11/27/02



Mr. Larry Johnson  
New Mexico Oil Conservation Division  
District 1  
1625 N. French Drive  
Hobbs, New Mexico 88240

**Shell Oil Products US**  
HSE Science & Engineering  
777 Walker Street (TSP)  
Houston, TX. 77002  
**Tel** (713) 241 9979  
**Fax** (713) 241 1110  
**Email** krspringer@shellopus.com

June 02, 2003

Re: Soil Remediation and Closure Report  
Shell Oil Products US (Formerly d.b.a. Equilon Pipeline Company)  
LFS-9 Crude Oil Pipeline Release Site  
Jal Basin Station-Tank Farm  
Release Date of March 30, 1998  
Section 32, Township 25 South, Range 37 East  
Lea County, New Mexico

Dear Mr. Johnson,

Shell Oil Products US (SOPUS) has completed remedial activities at the above referenced site. SOPUS, formerly d.b.a. Equiva Services LLC, managed environmental projects for Equilon Pipeline Company. SOPUS respectfully submits the enclosed Soil Remediation and Closure Report for your review. The report summarizes remedial activities performed at the referenced site in November, 2002 and in accordance with the NMOCD approved remedial workplan. Based on the analytical results of confirmation soil samples collected from the remedial excavation(s), hydrocarbon affected soils have been removed from the site and further corrective actions as approved in the remedial workplan have been implemented. Therefore, SOPUS requests that the NMOCD grant "no further action" status for this site. Should you have any questions concerning this letter, please contact me at (713) 241-9979 or by email at krspringer@shellopus.com.

Sincerely,  
Shell Oil Products US

K. R. Springer,  
Senior Environmental Engineer

Attachment: Soil Remediation and Closure Report -Jal Basin

cc: Plains All American  
Mr. Troy Valenzuela  
P.O. Box 4648  
Houston, TX 77210



Rec'd 12/19

40799

# NON-HAZARDOUS WASTE DATA FORM

TO BE COMPLETED BY GENERATOR

NAME SHELL PIPELINE COMPANY LP Attn: JENA HENRY, TSP 1505E

ADDRESS P.O. BOX 2648

CITY, STATE, ZIP HOUSTON, TX 77252-2648 PHONE NO. (713) 241-0236

CONTAINERS: No. 1 VOLUME 17 Cubic Yards WEIGHT \_\_\_\_\_

TYPE: ☐ TANK TRUCK ☒ DUMP TRUCK ☐ DRUMS ☐ CARTONS ☐ OTHER \_\_\_\_\_

WASTE DESCRIPTION SOIL W/ CRUDE OIL GENERATING PROCESS \_\_\_\_\_

COMPONENTS OF WASTE		PPM	%	COMPONENTS OF WASTE		PPM	%
1. _____	_____	_____	_____	5. _____	_____	_____	_____
2. _____	_____	_____	_____	6. _____	_____	_____	_____
3. _____	_____	_____	_____	7. _____	_____	_____	_____
4. _____	_____	_____	_____	8. _____	_____	_____	_____

PROPERTIES: pH \_\_\_\_\_ ☐ SOLID ☐ LIQUID ☐ SLUDGE ☐ SLURRY ☒ OTHER SOIL 49/120

HANDLING INSTRUCTIONS: PROFILE # 0702379

Facility:  
JAL STATION  
2 MILES SOUTH OF JAL ON R.  
JAL, NM  
88252

Cecil Eschbayer Cecil Eschbayer 11/13/02  
TYPED OR PRINTED FULL NAME & SIGNATURE DATE

TRANSPORTER

NAME FRESCO, INC. 131R Trucking

ADDRESS MILE MARKER 64, US HWY 62/130 SERVICE ORDER NO. \_\_\_\_\_

CITY, STATE, ZIP CARLSBAD NM 88221 PICK UP DATE \_\_\_\_\_

PHONE NO. (505) 887-4048

TRUCK, UNIT, I.D. NO. \_\_\_\_\_

Claude R Brown Claude R Brown 11/13/02  
TYPED OR PRINTED FULL NAME & SIGNATURE DATE

TSD FACILITY

NAME LEA LAND, INC.

ADDRESS MILE MARKER 64, US HWY 62/130 DISPOSAL METHOD ☐ LANDFILL ☐ OTHER \_\_\_\_\_

CITY, STATE, ZIP CARLSBAD NM 88221

PHONE NO. ( ) \_\_\_\_\_

Ethelyn Shucy Ethelyn Shucy 11-13-02  
TYPED OR PRINTED FULL NAME & SIGNATURE DATE

GEN	OLD/NEW	L	A	TONS
TRANS		S	B	
C/Q		RT/CD	HWDF NONE	

DISCREPANCY

44752

# NON-HAZARDOUS WASTE DATA FORM

TO BE COMPLETED BY GENERATOR

NAME SHELL PIPELINE COMPANY LP Attn: JENA HENRY, TSP 1505E

ADDRESS P.O. BOX 2648

CITY, STATE, ZIP HOUSTON, TX 77252-2648 PHONE NO. (713) 241-0236

CONTAINERS: No. 1 VOLUME 17 Cubic Yards WEIGHT \_\_\_\_\_

TYPE: ☐ TANK TRUCK ☒ DUMP TRUCK ☐ DRUMS ☐ CARTONS ☐ OTHER \_\_\_\_\_

WASTE DESCRIPTION SOIL W/CRUDE OIL GENERATING PROCESS \_\_\_\_\_

COMPONENTS OF WASTE			PPM	%	COMPONENTS OF WASTE			PPM	%
1.	_____	_____	_____	_____	5.	_____	_____	_____	_____
2.	_____	_____	_____	_____	6.	_____	_____	_____	_____
3.	_____	_____	_____	_____	7.	_____	_____	_____	_____
4.	_____	_____	_____	_____	8.	_____	_____	_____	_____

PROPERTIES: pH \_\_\_\_\_ ☐ SOLID ☐ LIQUID ☐ SLUDGE ☐ SLURRY ☒ OTHER SOIL 51,480

PROFILE # 0702379

HANDLING INSTRUCTIONS: \_\_\_\_\_

Facility:  
JAL STATION  
2 MILES SOUTH OF JAL ON H  
JAL, NM  
88252

Craig Eschberger Craig Eschberger 11/13/02  
TYPED OR PRINTED FULL NAME & SIGNATURE DATE

TRANSPORTER

NAME THEODORE INC. SUTTON

ADDRESS MILE MARKER 64, US HWY 62/180 SERVICE ORDER NO. \_\_\_\_\_

CITY, STATE, ZIP CARLSBAD NM 88221 PICK UP DATE \_\_\_\_\_

PHONE NO. (505) 887-4048

TRUCK, UNIT, I.D. NO. \_\_\_\_\_

DANIEL HARRISON Daniel Harrison  
TYPED OR PRINTED FULL NAME & SIGNATURE DATE

TSD FACILITY

NAME LEALAND, INC.

ADDRESS MILE MARKER 64, US HWY 62/180 DISPOSAL METHOD ☐ LANDFILL ☐ OTHER \_\_\_\_\_

CITY, STATE, ZIP CARLSBAD NM 88221

PHONE NO. (505) 887-4048

Ethelene Shuey Ethelene Shuey 11-13-02  
TYPED OR PRINTED FULL NAME & SIGNATURE DATE

GEN	OLD/NEW	L	A	TONS
TRANS		S	B	
C/Q		RT/CD	HWDF	
			NONE	

DISCREPANCY

Manifest No: 71073  
17814

RECEIVING SITE COPY



# NON-HAZARDOUS WASTE DATA FORM

**TO BE COMPLETED BY GENERATOR**

NAME SHELL PIPELINE COMPANY LP Attn: JENA HENRY, TSP 1505E

ADDRESS P.O. BOX 2648

CITY, STATE, ZIP HOUSTON, TX 77252-2648 PHONE NO. (713) 241-0236

CONTAINERS: No. 1 VOLUME 17 Cubic Yards WEIGHT \_\_\_\_\_

TYPE: ☐ TANK TRUCK ☒ DUMP TRUCK ☐ DRUMS ☐ CARTONS ☐ OTHER \_\_\_\_\_

WASTE DESCRIPTION SOIL W/CRUDE OIL GENERATING PROCESS \_\_\_\_\_

COMPONENTS OF WASTE			PPM	%	COMPONENTS OF WASTE			PPM	%
1. _____	_____	_____	_____	_____	5. _____	_____	_____	_____	
2. _____	_____	_____	_____	_____	6. _____	_____	_____	_____	
3. _____	_____	_____	_____	_____	7. _____	_____	_____	_____	
4. _____	_____	_____	_____	_____	8. _____	_____	_____	_____	

PROPERTIES: pH \_\_\_\_\_ ☐ SOLID ☐ LIQUID ☐ SLUDGE ☐ SLURRY ☒ OTHER SOIL 60,600

PROFILE # 0702379

HANDLING INSTRUCTIONS: \_\_\_\_\_

Facility:  
JAL STATION  
2 MILES SOUTH OF JAL ON H  
JAL, NM  
88252

Craig E. Hargreaves Craig E. Hargreaves 11/13/02  
TYPED OR PRINTED FULL NAME & SIGNATURE DATE

**TRANSPORTER**

NAME TRIPOD, INC.

ADDRESS MILE MARKER 64, US HWY 62/150 SERVICE ORDER NO. \_\_\_\_\_

CITY, STATE, ZIP CARLSBAD NM 88221 PICK UP DATE \_\_\_\_\_

PHONE NO. (505) 887-4048

TRUCK UNIT, I.D. NO. 05 Mike Owens Mike Owens 11-13-02  
TYPED OR PRINTED FULL NAME & SIGNATURE DATE

**TSD FACILITY**

NAME LEA LAND, INC.

ADDRESS MILE MARKER 64, US HWY 62/150 DISPOSAL METHOD ☐ LANDFILL ☐ OTHER \_\_\_\_\_

CITY, STATE, ZIP CARLSBAD NM 88221

PHONE NO. (505) 887-4048

Ethelyn Shuey Ethelyn Shuey 11-13-02  
TYPED OR PRINTED FULL NAME & SIGNATURE DATE

GEN	OLD/NEW	L	A	TONS
TRANS		S	B	
C/Q		RT/CD	HWDF NONE	

DISCREPANCY \_\_\_\_\_

Manifest No: 71073  
17814

RECEIVING SITE COPY

44754

# NON-HAZARDOUS WASTE DATA FORM

TO BE COMPLETED BY GENERATOR

NAME SHELL PIPELINE COMPANY LP Attn: JENA HENRY, TSP 1505E

ADDRESS P.O. BOX 2648

CITY, STATE, ZIP HOUSTON, TX 77252-2648 PHONE NO. (713) 241-0236

CONTAINERS: No. 1 VOLUME 17 Cubic Yards WEIGHT \_\_\_\_\_

TYPE: ☐ TANK TRUCK ☒ DUMP TRUCK ☐ DRUMS ☐ CARTONS ☐ OTHER \_\_\_\_\_

WASTE DESCRIPTION SOIL W/CRUDE OIL GENERATING PROCESS \_\_\_\_\_

COMPONENTS OF WASTE			PPM	%	COMPONENTS OF WASTE			PPM	%
1.	_____	_____	_____	_____	5.	_____	_____	_____	_____
2.	_____	_____	_____	_____	6.	_____	_____	_____	_____
3.	_____	_____	_____	_____	7.	_____	_____	_____	_____
4.	_____	_____	_____	_____	8.	_____	_____	_____	_____

PROPERTIES: pH \_\_\_\_\_ ☐ SOLID ☐ LIQUID ☐ SLUDGE ☐ SLURRY ☒ OTHER SOIL 54420

PROFILE # 0702379

HANDLING INSTRUCTIONS: \_\_\_\_\_

Facility:  
JAL STATION  
2 MILES SOUTH OF JAL ON H  
JAL, NM  
88252

Craig Eschberger Craig Eschberger 11/13/02  
TYPED OR PRINTED FULL NAME & SIGNATURE DATE

TRANSPORTER

NAME TRIPOD, INC. of

ADDRESS MILE MARKER 64, US HWY 62/180 SERVICE ORDER NO. \_\_\_\_\_

CITY, STATE, ZIP CARLSBAD NM 88221 PICK UP DATE \_\_\_\_\_

PHONE NO. (505) 887-4048

Eugene Shuey Eugene Shuey 11-13-02  
TYPED OR PRINTED FULL NAME & SIGNATURE DATE

TRUCK, UNIT, I.D. NO. \_\_\_\_\_

TSD FACILITY

NAME LEA LAND, INC.

ADDRESS MILE MARKER 64, US HWY 62/180 DISPOSAL METHOD ☐ LANDFILL ☐ OTHER \_\_\_\_\_

CITY, STATE, ZIP CARLSBAD NM 88221

PHONE NO. (505) 887-4048

Ethelva Shuey Ethelva Shuey 11-13-02  
TYPED OR PRINTED FULL NAME & SIGNATURE DATE

GEN	OLD/NEW	L	A	TONS
TRANS		S	B	
C/Q		RT/CD	HWDF NONE	

DISCREPANCY \_\_\_\_\_

Manifest No: 71073  
17814

RECEIVING SITE COPY

44755

# NON-HAZARDOUS WASTE DATA FORM

TO BE COMPLETED BY GENERATOR

NAME SHELL PIPELINE COMPANY LP Attn: JENA HENRY, TSP 1505E

ADDRESS P.O. BOX 2648

CITY, STATE, ZIP HOUSTON, TX 77252-2648 PHONE NO. (713) 241-0236

CONTAINERS: No. 1 VOLUME 17 Cubic Yards WEIGHT \_\_\_\_\_

TYPE: ☐ TANK TRUCK ☒ DUMP TRUCK ☐ DRUMS ☐ CARTONS ☐ OTHER \_\_\_\_\_

WASTE DESCRIPTION SOIL W/CRUDE OIL GENERATING PROCESS \_\_\_\_\_

COMPONENTS OF WASTE			COMPONENTS OF WASTE		
	PPM	%		PPM	%
1. _____	_____	_____	5. _____	_____	_____
2. _____	_____	_____	6. _____	_____	_____
3. _____	_____	_____	7. _____	_____	_____
4. _____	_____	_____	8. _____	_____	_____

PROPERTIES: pH \_\_\_\_\_ ☐ SOLID ☐ LIQUID ☐ SLUDGE ☐ SLURRY ☒ OTHER SOIL 55,100

HANDLING INSTRUCTIONS: PROFILE # 0702379

Facility:  
JAL STATION  
2 MILES SOUTH OF JAL ON H  
JAL NM  
82252

CRAIG Eschberger Craig Eschberger 11/13/02  
TYPED OR PRINTED FULL NAME & SIGNATURE DATE

TRANSPORTER

NAME TRICO, INC. B&R Trucking

ADDRESS MILE MARKER 64, US HWY 62/180 SERVICE ORDER NO. \_\_\_\_\_

CITY, STATE, ZIP CARLEBAD NM 88221 PICK UP DATE \_\_\_\_\_

PHONE NO. (505) 887-4048

TRUCK, UNIT, I.D. NO. \_\_\_\_\_

Claude R Brown Claude R Brown 11/13/02  
TYPED OR PRINTED FULL NAME & SIGNATURE DATE

TSD FACILITY

NAME LEA LAND, INC.

ADDRESS MILE MARKER 64, US HWY 62/180 DISPOSAL METHOD ☐ LANDFILL ☐ OTHER \_\_\_\_\_

CITY, STATE, ZIP CARLEBAD NM 88221

PHONE NO. (505) 887-4048

Ethelyn Shuey Ethelyn Shuey 11-13-02  
TYPED OR PRINTED FULL NAME & SIGNATURE DATE

GEN	OLD/NEW	L	A	TONS
TRANS		S	B	
C/Q		RT/CD	HWDF NONE	

DISCREPANCY \_\_\_\_\_

Manifest No: 71073  
17814

RECEIVING SITE COPY

**NON-HAZARDOUS WASTE DATA FORM**

TO BE COMPLETED BY GENERATOR

NAME SHELL PIPELINE COMPANY LP Attn: JENA HENRY, TSP 1505E

ADDRESS P.O. BOX 2648

CITY, STATE, ZIP HOUSTON, TX 77252-2648 PHONE NO. (713) 241-0236

CONTAINERS: No. 1 VOLUME 17 Cubic Yards WEIGHT \_\_\_\_\_

TYPE: ☐ TANK TRUCK ☒ DUMP TRUCK ☐ DRUMS ☐ CARTONS ☐ OTHER \_\_\_\_\_

WASTE DESCRIPTION SOIL W/CRUDE OIL GENERATING PROCESS \_\_\_\_\_

COMPONENTS OF WASTE			PPM	%	COMPONENTS OF WASTE			PPM	%
1. _____	_____	_____	_____	_____	5. _____	_____	_____	_____	
2. _____	_____	_____	_____	_____	6. _____	_____	_____	_____	
3. _____	_____	_____	_____	_____	7. _____	_____	_____	_____	
4. _____	_____	_____	_____	_____	8. _____	_____	_____	_____	

PROPERTIES: pH \_\_\_\_\_ ☐ SOLID ☐ LIQUID ☐ SLUDGE ☐ SLURRY ☒ OTHER SOIL 44260

PROFILE # 0702379

HANDLING INSTRUCTIONS: \_\_\_\_\_

Facility:  
JAL STATION  
2 MILES SOUTH OF JAL ON H  
JAL, NM  
88252

Craig Eschberger Raj Esch 11/13/02  
TYPED OR PRINTED FULL NAME & SIGNATURE DATE

TRANSPORTER

NAME TRIGER, INC. B4R Trucking

ADDRESS MILE MARKER 64, US HWY 62/180 SERVICE ORDER NO. \_\_\_\_\_

CITY, STATE, ZIP CARLSBAD NM 88221 PICK UP DATE \_\_\_\_\_

PHONE NO. (505) 887-4048

Robert Gomez Raj Esch 11-13-02  
TRUCK, UNIT, I.D. NO. TYPED OR PRINTED FULL NAME & SIGNATURE DATE

TSD FACILITY

NAME LEA LAND, INC.

ADDRESS MILE MARKER 64, US HWY 62/180 DISPOSAL METHOD ☐ LANDFILL ☐ OTHER \_\_\_\_\_

CITY, STATE, ZIP CARLSBAD NM 88221

PHONE NO. (505) 887-4048

Ethelyn Shuey Ethelyn Shuey 11-13-02  
TYPED OR PRINTED FULL NAME & SIGNATURE DATE

GEN	OLD/NEW	L	A	TONS
TRANS		S	B	
C/Q		RT/CD	HWDF NONE	

DISCREPANCY \_\_\_\_\_

44757

# NON-HAZARDOUS WASTE DATA FORM

TO BE COMPLETED BY GENERATOR

NAME SHELL PIPELINE COMPANY LP Attn: JENA HENRY, TSP 1505E

ADDRESS P.O. BOX 2648

CITY, STATE, ZIP HOUSTON, TX 77252-2648 PHONE NO. (713) 241-0236

CONTAINERS: No. 1 VOLUME 17 Cubic Yards WEIGHT \_\_\_\_\_

TYPE: ☐ TANK TRUCK ☒ DUMP TRUCK ☐ DRUMS ☐ CARTONS ☐ OTHER \_\_\_\_\_

WASTE DESCRIPTION SOIL W/CRUDE OIL GENERATING PROCESS \_\_\_\_\_

COMPONENTS OF WASTE			COMPONENTS OF WASTE		
	PPM	%		PPM	%
1. _____	_____	_____	5. _____	_____	_____
2. _____	_____	_____	6. _____	_____	_____
3. _____	_____	_____	7. _____	_____	_____
4. _____	_____	_____	8. _____	_____	_____

PROPERTIES: pH \_\_\_\_\_ ☐ SOLID ☐ LIQUID ☐ SLUDGE ☐ SLURRY ☒ OTHER SOIL 47440

HANDLING INSTRUCTIONS: PROFILE # 0702379

Facility:  
JAL STATION  
2 MILES SOUTH OF JAL ON H  
JAL, NM  
82250

CRAIG E. HENRY Jena Henry 11/13/02  
TYPED OR PRINTED FULL NAME & SIGNATURE DATE

TRANSPORTER

NAME TRIPOLI, INC. Sutter

ADDRESS MILE MARKER 64, US HWY 62/180 SERVICE ORDER NO. \_\_\_\_\_

CITY, STATE, ZIP CARLSBAD NM 88221 PICK UP DATE \_\_\_\_\_

PHONE NO. (505) 887-4048

DANIEL HARRISON Dan Harrison  
TRUCK, UNIT, I.D. NO. TYPED OR PRINTED FULL NAME & SIGNATURE DATE

TSD FACILITY

NAME LEA LAND, INC.

ADDRESS MILE MARKER 64, US HWY 62/180 DISPOSAL METHOD ☐ LANDFILL ☐ OTHER \_\_\_\_\_

CITY, STATE, ZIP CARLSBAD NM 88221

PHONE NO. (505) 887-4048

Ethel Lynn Shuey Ethel Lynn Shuey 11-13-02  
TYPED OR PRINTED FULL NAME & SIGNATURE DATE

GEN	OLD/NEW	L	A	TONS
TRANS		S	B	
C/Q		RT/CD	HWDF NONE	

DISCREPANCY \_\_\_\_\_

Manifest No: 71073  
17814

RECEIVING SITE COPY

44758

# NON-HAZARDOUS WASTE DATA FORM

78

TO BE COMPLETED BY GENERATOR

NAME SHELL PIPELINE COMPANY LP Attn: JENA HENRY, TSP 1505E

ADDRESS P.O. BOX 2648

CITY, STATE, ZIP HOUSTON, TX 77252-2648 PHONE NO. (713) 241-0236

CONTAINERS: No. 1 VOLUME 17 Cubic Yards WEIGHT \_\_\_\_\_

TYPE: ☐ TANK TRUCK ☒ DUMP TRUCK ☐ DRUMS ☐ CARTONS ☐ OTHER \_\_\_\_\_

WASTE DESCRIPTION SOIL W/CRUDE OIL GENERATING PROCESS \_\_\_\_\_

COMPONENTS OF WASTE			PPM	%	COMPONENTS OF WASTE			PPM	%
1. _____	_____	_____	_____	_____	5. _____	_____	_____	_____	
2. _____	_____	_____	_____	_____	6. _____	_____	_____	_____	
3. _____	_____	_____	_____	_____	7. _____	_____	_____	_____	
4. _____	_____	_____	_____	_____	8. _____	_____	_____	_____	

PROPERTIES: pH \_\_\_\_\_ ☐ SOLID ☐ LIQUID ☐ SLUDGE ☐ SLURRY ☒ OTHER SOIL 52/40

PROFILE # 0702379

HANDLING INSTRUCTIONS: \_\_\_\_\_

Facility:  
JAL STATION  
2 MILES SOUTH OF JAL ON H  
JAL, NM  
88252

CRAIG Eschberger Craig Eschberger 11/13/02  
TYPED OR PRINTED FULL NAME & SIGNATURE DATE

TRANSPORTER

NAME TRIPOD, INC.

ADDRESS MILE MARKER 64, US HWY 62/130 SERVICE ORDER NO. \_\_\_\_\_

CITY, STATE, ZIP CARLSBAD NM 88221 PICK UP DATE \_\_\_\_\_

PHONE NO. (505) 887-4048

Mike Owens Mike Owens 11-13-02  
TRUCK UNIT, I.D. NO. 05 TYPED OR PRINTED FULL NAME & SIGNATURE DATE

TSD FACILITY

NAME LEA LAND, INC.

ADDRESS MILE MARKER 64, US HWY 62/130 DISPOSAL METHOD ☐ LANDFILL ☐ OTHER \_\_\_\_\_

CITY, STATE, ZIP CARLSBAD NM 88221

PHONE NO. (505) 887-4048

Ethelyn Shuey Ethelyn Shuey 11-13-02  
TYPED OR PRINTED FULL NAME & SIGNATURE DATE

GEN	OLD/NEW	L	A	TONS
TRANS		S	B	
C/Q		RT/CD	HWDF NONE	

DISCREPANCY \_\_\_\_\_

Manifest No: 71073  
17814

RECEIVING SITE COPY

44759

# NON-HAZARDOUS WASTE DATA FORM

8

TO BE COMPLETED BY GENERATOR

NAME SHELL PIPELINE COMPANY LP Attn: JENA HENRY, TSP 1505E

ADDRESS P.O. BOX 2648

CITY, STATE, ZIP HOUSTON, TX 77252-2648 PHONE NO. (713) 241-0236

CONTAINERS: No. 1 VOLUME 17 Cubic Yards WEIGHT \_\_\_\_\_

TYPE: ☐ TANK TRUCK ☒ DUMP TRUCK ☐ DRUMS ☐ CARTONS ☐ OTHER \_\_\_\_\_

WASTE DESCRIPTION SOIL W/CRUDE OIL GENERATING PROCESS \_\_\_\_\_

COMPONENTS OF WASTE			PPM	%	COMPONENTS OF WASTE			PPM	%
1.	_____	_____	_____	_____	5.	_____	_____	_____	_____
2.	_____	_____	_____	_____	6.	_____	_____	_____	_____
3.	_____	_____	_____	_____	7.	_____	_____	_____	_____
4.	_____	_____	_____	_____	8.	_____	_____	_____	_____

PROPERTIES: pH \_\_\_\_\_ ☐ SOLID ☐ LIQUID ☐ SLUDGE ☐ SLURRY ☒ OTHER SOIL 48,560

PROFILE # 0702379

HANDLING INSTRUCTIONS: \_\_\_\_\_

Facility:  
JAL STATION  
2 MILES SOUTH OF JAL ON H  
JAL, NM 88222

Craig Eschberger Craig Eschberger 11/13/03  
TYPED OR PRINTED FULL NAME & SIGNATURE DATE

TRANSPORTER

NAME TRIFOD, INC.

ADDRESS MILE MARKER 64, US HWY 62/180 SERVICE ORDER NO. \_\_\_\_\_

CITY, STATE, ZIP CARLSBAD NM 88221 PICK UP DATE \_\_\_\_\_

PHONE NO. (505) 887-4048

Eugene Shuey Eugene Shuey 11-13-03  
TRUCK, UNIT, I.D. NO. TYPED OR PRINTED FULL NAME & SIGNATURE DATE

TSD FACILITY

NAME LEA LAND, INC.

ADDRESS MILE MARKER 64, US HWY 62/180 DISPOSAL METHOD ☐ LANDFILL ☐ OTHER \_\_\_\_\_

CITY, STATE, ZIP CARLSBAD NM 88221

PHONE NO. (505) 887-4048

Ethelene Shuey Ethelene Shuey 11-16-03  
TYPED OR PRINTED FULL NAME & SIGNATURE DATE

GEN	OLD/NEW	L	A	TONS
TRANS		S	B	
C/Q		RT/CD	HWDF	NONE

DISCREPANCY

Manifest No: 71073

17814

RECEIVING SITE COPY

44760

# NON-HAZARDOUS WASTE DATA FORM

710

TO BE COMPLETED BY GENERATOR

NAME SHELL PIPELINE COMPANY LP Attn: JENA HENRY, TSP 1505E

ADDRESS P.O. BOX 2648

CITY, STATE, ZIP HOUSTON, TX 77252-2648 PHONE NO. (713) 241-0236

CONTAINERS: No. 1 VOLUME 17 Cubic Yards WEIGHT \_\_\_\_\_

TYPE: ☐ TANK TRUCK ☒ DUMP TRUCK ☐ DRUMS ☐ CARTONS ☐ OTHER \_\_\_\_\_

WASTE DESCRIPTION SOIL W/CRUDE OIL GENERATING PROCESS \_\_\_\_\_

COMPONENTS OF WASTE			PPM	%	COMPONENTS OF WASTE			PPM	%
1. _____	_____	_____	_____	_____	5. _____	_____	_____	_____	
2. _____	_____	_____	_____	_____	6. _____	_____	_____	_____	
3. _____	_____	_____	_____	_____	7. _____	_____	_____	_____	
4. _____	_____	_____	_____	_____	8. _____	_____	_____	_____	

PROPERTIES: pH \_\_\_\_\_ ☐ SOLID ☐ LIQUID ☐ SLUDGE ☐ SLURRY ☒ OTHER SOIL 50,320

PROFILE # 0702379

HANDLING INSTRUCTIONS: \_\_\_\_\_

Facility:  
JAL STATION  
2 MILES SOUTH OF JAL ON H  
JAL, NM  
88252

CRAIG EXAMBERGER Craig Examberger 11/13/02  
TYPED OR PRINTED FULL NAME & SIGNATURE DATE

TRANSPORTER

NAME TRIPOD, INC.

ADDRESS MILE MARKER 64, US HWY 62/130 SERVICE ORDER NO. \_\_\_\_\_

CITY, STATE, ZIP CARLSBAD NM 88221 PICK UP DATE \_\_\_\_\_

PHONE NO. (505) 887-4048

TRUCK, UNIT, I.D. NO. \_\_\_\_\_

Robert Gomez Robert Gomez 11-13-02  
TYPED OR PRINTED FULL NAME & SIGNATURE DATE

TSD FACILITY

NAME LEA LAND, INC.

ADDRESS MILE MARKER 64, US HWY 62/130 DISPOSAL METHOD ☐ LANDFILL ☐ OTHER \_\_\_\_\_

CITY, STATE, ZIP \_\_\_\_\_

PHONE NO. ( ) \_\_\_\_\_

Ethelyn Shuey Ethelyn Shuey 11-13-02  
Robert Gomez Robert Gomez 11-13-02  
TYPED OR PRINTED FULL NAME & SIGNATURE DATE

GEN	OLD/NEW	L	A	TONS
TRANS		S	B	
C/Q		RT/CD	HWDF NONE	

DISCREPANCY

RECEIVING SITE COPY



# NON-HAZARDOUS WASTE DATA FORM

**TO BE COMPLETED BY GENERATOR**

NAME SHELL PIPELINE COMPANY LP Attn: JENA HENRY, TSP 1505E

ADDRESS P.O. BOX 2648

CITY, STATE, ZIP HOUSTON, TX 77252-2648 PHONE NO. ( 713 ) 241-0236

CONTAINERS: No. 1 VOLUME 17 Cubic Yards WEIGHT \_\_\_\_\_

TYPE: ☐ TANK TRUCK ☒ DUMP TRUCK ☐ DRUMS ☐ CARTONS ☐ OTHER \_\_\_\_\_

WASTE DESCRIPTION SOIL W/CRUDE OIL GENERATING PROCESS \_\_\_\_\_

COMPONENTS OF WASTE			PPM	%	COMPONENTS OF WASTE			PPM	%
1.	_____	_____	_____	_____	5.	_____	_____	_____	_____
2.	_____	_____	_____	_____	6.	_____	_____	_____	_____
3.	_____	_____	_____	_____	7.	_____	_____	_____	_____
4.	_____	_____	_____	_____	8.	_____	_____	_____	_____

PROPERTIES: pH \_\_\_\_\_ ☐ SOLID ☐ LIQUID ☐ SLUDGE ☐ SLURRY ☒ OTHER SOIL 47,000

PROFILE # 0702379

HANDLING INSTRUCTIONS: \_\_\_\_\_

Facility:  
JAL STATION  
2 MILES SOUTH OF JAL ON H  
JAL, NM  
88252

Celia E. Hays 11/13/02  
TYPED OR PRINTED FULL NAME & SIGNATURE DATE

**TRANSPORTER**

NAME TRIPOD, INC. Sutton Trucking

ADDRESS MILE MARKER 64, US HWY 62/130 SERVICE ORDER NO. \_\_\_\_\_

CITY, STATE, ZIP CARLSBAD NM 88221 PICK UP DATE \_\_\_\_\_

PHONE NO. (505) 887-4048

TRUCK, UNIT, I.D. NO. \_\_\_\_\_ DANIEL HARRISON 11-13-02  
TYPED OR PRINTED FULL NAME & SIGNATURE DATE

**TSD FACILITY**

NAME LEA LAND, INC.

ADDRESS MILE MARKER 64, US HWY 62/130 DISPOSAL METHOD ☐ LANDFILL ☐ OTHER \_\_\_\_\_

CITY, STATE, ZIP CARLSBAD NM 88221

PHONE NO. (505) 887-4048

Ethelyn Shuey 11-13-02  
TYPED OR PRINTED FULL NAME & SIGNATURE DATE

GEN	OLD/NEW	L	A	TONS
TRANS		S	B	
C/Q		RT/CD	HWDF NONE	

DISCREPANCY \_\_\_\_\_

**NON-HAZARDOUS WASTE DATA FORM**

12

TO BE COMPLETED BY GENERATOR

NAME SHELL PIPELINE COMPANY LP Attn: JENA HENRY, TSP 1505E

ADDRESS P.O. BOX 2648

CITY, STATE, ZIP HOUSTON, TX 77252-2648 PHONE NO. (713) 241-0236

CONTAINERS: No. 1 VOLUME 17 Cubic Yards WEIGHT \_\_\_\_\_

TYPE: ☐ TANK TRUCK ☒ DUMP TRUCK ☐ DRUMS ☐ CARTONS ☐ OTHER \_\_\_\_\_

WASTE DESCRIPTION SOIL W/CRUDE OIL GENERATING PROCESS \_\_\_\_\_

COMPONENTS OF WASTE			COMPONENTS OF WASTE		
	PPM	%		PPM	%
1. _____	_____	_____	5. _____	_____	_____
2. _____	_____	_____	6. _____	_____	_____
3. _____	_____	_____	7. _____	_____	_____
4. _____	_____	_____	8. _____	_____	_____

PROPERTIES: pH \_\_\_\_\_ ☐ SOLID ☐ LIQUID ☐ SLUDGE ☐ SLURRY ☒ OTHER SOIL 47,000

PROFILE # 0702379

HANDLING INSTRUCTIONS: \_\_\_\_\_

Facility:  
JAL STATION  
2 MILES SOUTH OF JAL ON H  
JAL, NM  
88252

Craig Eschbayer [Signature] 11/13/02  
TYPED OR PRINTED FULL NAME & SIGNATURE DATE

TRANSPORTER

NAME TRIPOD, INC.

ADDRESS MILE MARKER 64, US HWY 62/180 SERVICE ORDER NO. \_\_\_\_\_

CITY, STATE, ZIP CARLSBAD NM 38221 PICK UP DATE \_\_\_\_\_

PHONE NO. (505) 887-4048

Mike Owens Mike Owens 11-13-02  
TYPED OR PRINTED FULL NAME & SIGNATURE DATE

TRUCK UNIT, I.D. NO. 05

TSD FACILITY

NAME LEA LAND, INC.

ADDRESS MILE MARKER 64, US HWY 62/180 DISPOSAL METHOD ☐ LANDFILL ☐ OTHER \_\_\_\_\_

CITY, STATE, ZIP CARLSBAD NM 38221

PHONE NO. (505) 887-4048

KINNEETH SLAGHTER [Signature] 11-13-02  
TYPED OR PRINTED FULL NAME & SIGNATURE DATE

GEN	OLD/NEW	L	A	TONS
TRANS		S	B	
C/O		RT/CD	HWDF	NONE

DISCREPANCY \_\_\_\_\_

# NON-HAZARDOUS WASTE DATA FORM

(14)

TO BE COMPLETED BY GENERATOR

NAME SHELL PIPELINE COMPANY LP Attn: JENA HENRY, TSP 1505E

ADDRESS P.O. BOX 2648

CITY, STATE, ZIP HOUSTON, TX 77252-2648 PHONE NO. (713) 241-0236

CONTAINERS: No. 1 VOLUME 17 Cubic Yards WEIGHT \_\_\_\_\_

TYPE: ☐ TANK TRUCK ☒ DUMP TRUCK ☐ DRUMS ☐ CARTONS ☐ OTHER \_\_\_\_\_

WASTE DESCRIPTION SOIL W/CRUDE OIL GENERATING PROCESS \_\_\_\_\_

COMPONENTS OF WASTE			COMPONENTS OF WASTE		
	PPM	%		PPM	%
1. _____	_____	_____	5. _____	_____	_____
2. _____	_____	_____	6. _____	_____	_____
3. _____	_____	_____	7. _____	_____	_____
4. _____	_____	_____	8. _____	_____	_____

PROPERTIES: pH \_\_\_\_\_ ☐ SOLID ☐ LIQUID ☐ SLUDGE ☐ SLURRY ☒ OTHER SOIL 51.760

PROFILE # 0702379

HANDLING INSTRUCTIONS: \_\_\_\_\_

Facility:  
JAL STATION  
2 MILES SOUTH OF JAL ON H  
JAL, NM  
88252

CRALB EXH2626X Craig E. H. 11/13/03  
TYPED OR PRINTED FULL NAME & SIGNATURE DATE

TRANSPORTER

NAME TRIPOD, INC.

ADDRESS MILE MARKER 64, US HWY 62/130 SERVICE ORDER NO. \_\_\_\_\_

CITY, STATE, ZIP CARLSBAD NM 88221 PICK UP DATE \_\_\_\_\_

PHONE NO. (505) 887-4048

Robert Gomez Robert Gomez - 11-13-02  
TRUCK, UNIT, I.D. NO. TYPED OR PRINTED FULL NAME & SIGNATURE DATE

TSD FACILITY

NAME LEA LAND, INC.

ADDRESS MILE MARKER 64, US HWY 62/130 DISPOSAL METHOD ☐ LANDFILL ☐ OTHER \_\_\_\_\_

CITY, STATE, ZIP CARLSBAD NM 88221

PHONE NO. (505) 887-4048

KINNETH SLAUGHTER K. Slaughter 11-12-02  
TYPED OR PRINTED FULL NAME & SIGNATURE DATE

GEN	OLD/NEW	L	A	TONS
TRANS		S	B	
C/O		RT/CD	HWDF NONE	

DISCREPANCY \_\_\_\_\_

# NON-HAZARDOUS WASTE DATA FORM

13

TO BE COMPLETED BY GENERATOR

NAME SHELL PIPELINE COMPANY LP Attn: JENA HENRY, TSP 1605E

ADDRESS P.O. BOX 2648

CITY, STATE, ZIP HOUSTON, TX 77252-2648 PHONE NO. (713) 241-0236

CONTAINERS: No. 1 VOLUME 17 Cubic Yards WEIGHT \_\_\_\_\_

TYPE: ☐ TANK TRUCK ☒ DUMP TRUCK ☐ DRUMS ☐ CARTONS ☐ OTHER \_\_\_\_\_

WASTE DESCRIPTION SOIL W/CRUDE OIL GENERATING PROCESS \_\_\_\_\_

COMPONENTS OF WASTE			PPM	%	COMPONENTS OF WASTE			PPM	%
1.	_____	_____	_____	_____	5.	_____	_____	_____	_____
2.	_____	_____	_____	_____	6.	_____	_____	_____	_____
3.	_____	_____	_____	_____	7.	_____	_____	_____	_____
4.	_____	_____	_____	_____	8.	_____	_____	_____	_____

PROPERTIES: pH \_\_\_\_\_ ☐ SOLID ☐ LIQUID ☐ SLUDGE ☐ SLURRY ☒ OTHER SOIL 49,440

PROFILE # 0702379

HANDLING INSTRUCTIONS: \_\_\_\_\_

Facility:  
JAL STATION  
2 MILES SOUTH OF JAL ON H  
JAL, NM  
88252

CRAIG Eschberger Craig Esch 11/13/02  
TYPED OR PRINTED FULL NAME & SIGNATURE DATE

TRANSPORTER

NAME TRIPCO, INC. BIE Trucking

ADDRESS MILE MARKER 64, US HWY 62/180 SERVICE ORDER NO. \_\_\_\_\_

CITY, STATE, ZIP CARLSBAD NM 88221 PICK UP DATE \_\_\_\_\_

PHONE NO. (505) 887-4048

TRUCK, UNIT, I.D. NO. \_\_\_\_\_

Claude R Brown Claude R Brown 11/12/02  
TYPED OR PRINTED FULL NAME & SIGNATURE DATE

TSD FACILITY

NAME LEA LAND, INC.

ADDRESS MILE MARKER 64, US HWY 62/180 DISPOSAL METHOD ☐ LANDFILL ☐ OTHER \_\_\_\_\_

CITY, STATE, ZIP CARLSBAD NM 88221

PHONE NO. (505) 887-4048

KENNETH S LAUGHTER Kenneth S Laughter 11-12-02  
TYPED OR PRINTED FULL NAME & SIGNATURE DATE

GEN	OLD/NEW	L	A	TONS
TRANS		S	B	
C/O		RT/CD	HWDF NONE	

DISCREPANCY

40719

**NON-HAZARDOUS WASTE DATA FORM**

31

TO BE COMPLETED BY GENERATOR

NAME SHELL PIPELINE COMPANY LP Attn: JENA HENRY, TSP 1505E

ADDRESS P.O. BOX 2648

CITY, STATE, ZIP HOUSTON, TX 77252-2648 PHONE NO. (713) 241-0236

CONTAINERS: No. 1 VOLUME 17 Cubic Yards WEIGHT \_\_\_\_\_

TYPE: ☐ TANK TRUCK ☒ DUMP TRUCK ☐ DRUMS ☐ CARTONS ☐ OTHER \_\_\_\_\_

WASTE DESCRIPTION SOIL W/CRUDE OIL GENERATING PROCESS \_\_\_\_\_

COMPONENTS OF WASTE			PPM	%	COMPONENTS OF WASTE			PPM	%
1.	_____	_____	_____	_____	5.	_____	_____	_____	_____
2.	_____	_____	_____	_____	6.	_____	_____	_____	_____
3.	_____	_____	_____	_____	7.	_____	_____	_____	_____
4.	_____	_____	_____	_____	8.	_____	_____	_____	_____

PROPERTIES: pH \_\_\_\_\_ ☐ SOLID ☐ LIQUID ☐ SLUDGE ☐ SLURRY ☒ OTHER SOIL 36,180

PROFILE # 0702379

HANDLING INSTRUCTIONS: \_\_\_\_\_

Facility:  
JAL STATION  
2 MILES SOUTH OF JAL ON H  
JAL, NM  
88252

Craig Eschberger Craig Eschberger 11/14/02  
TYPED OR PRINTED FULL NAME & SIGNATURE DATE

TRANSPORTER

NAME TRIPOD, INC.

ADDRESS MILE MARKER 64, US HWY 62/180 SERVICE ORDER NO. \_\_\_\_\_

CITY, STATE, ZIP CARLSBAD NM 88221 PICK UP DATE \_\_\_\_\_

PHONE NO. (505) 887-4048

Mike Owens Mike Owens 11-14-02  
TYPED OR PRINTED FULL NAME & SIGNATURE DATE

TRUCK UNIT, I.D. NO. 05

TSD FACILITY

NAME LEA LAND, INC.

ADDRESS MILE MARKER 64, US HWY 62/180 DISPOSAL METHOD ☐ LANDFILL ☐ OTHER \_\_\_\_\_

CITY, STATE, ZIP CARLSBAD NM 88221

PHONE NO. (505) 887-4048

Ethelyn Shuey Ethelyn Shuey 11-14-02  
TYPED OR PRINTED FULL NAME & SIGNATURE DATE

GEN	OLD/NEW	L	A	TONS
TRANS		S	B	
C/Q		RT/CD	HWDF NONE	

DISCREPANCY

Manifest No: 71073

17814

RECEIVING SITE COPY

40720

32

# NON-HAZARDOUS WASTE DATA FORM

<b>TO BE COMPLETED BY GENERATOR</b>	SHELL PIPELINE COMPANY LP		Attn: JENA HENRY, TSP 1505E																
	NAME <u>P.O. BOX 2648</u>																		
	ADDRESS <u>HOUSTON, TX 77252-2648</u>																		
	CITY, STATE, ZIP		PHONE NO. <u>(713) 241-0236</u>																
	CONTAINERS: No. <u>1</u>		VOLUME <u>17 Cubic Yards</u> WEIGHT _____																
	TYPE: <input type="checkbox"/> TANK TRUCK <input checked="" type="checkbox"/> DUMP TRUCK <input type="checkbox"/> DRUMS <input type="checkbox"/> CARTONS <input type="checkbox"/> OTHER _____																		
	WASTE DESCRIPTION <u>SOIL W/CRUDE OIL</u> GENERATING PROCESS _____																		
	COMPONENTS OF WASTE		COMPONENTS OF WASTE																
	PPM		PPM																
	%		%																
1. _____	5. _____																		
2. _____	6. _____																		
3. _____	7. _____																		
4. _____	8. _____																		
PROPERTIES: pH _____ <input type="checkbox"/> SOLID <input type="checkbox"/> LIQUID <input type="checkbox"/> SLUDGE <input type="checkbox"/> SLURRY <input checked="" type="checkbox"/> OTHER <u>SOIL</u> <u>38,620</u> PROFILE # 0702379																			
HANDLING INSTRUCTIONS: _____																			
Facility: JAL STATION 2 MILES SOUTH OF JAL ON H JAL, NM 88252																			
		<u>Craig Eschberger</u> TYPED OR PRINTED FULL NAME & SIGNATURE																	
		<u>11/14/02</u> DATE																	
<b>TRANSPORTER</b>	NAME <u>TRIPOD, INC.</u>																		
	ADDRESS <u>MILE MARKER 64, US HWY 62/180</u>																		
	CITY, STATE, ZIP <u>CARLSBAD NM 88221</u>		SERVICE ORDER NO. _____																
	PHONE NO. <u>(505) 887-4048</u>		PICK UP DATE _____																
	TRUCK, UNIT, I.D. NO. _____		<u>Eugene Shuey</u> TYPED OR PRINTED FULL NAME & SIGNATURE																
		<u>11-14-02</u> DATE																	
<b>TSD FACILITY</b>	NAME <u>LEA LAND, INC.</u>																		
	ADDRESS <u>MILE MARKER 64, US HWY 62/180</u>																		
	CITY, STATE, ZIP <u>CARLSBAD NM 88221</u>		DISPOSAL METHOD <input type="checkbox"/> LANDFILL <input type="checkbox"/> OTHER _____																
	PHONE NO. <u>(505) 887-4048</u>																		
			<u>Ethelyn Shuey</u> TYPED OR PRINTED FULL NAME & SIGNATURE																
			<u>11-14-02</u> DATE																
	<table border="1" style="width:100%; border-collapse: collapse;"> <tr> <td style="width:25%;">GEN</td> <td style="width:15%;">OLD/NEW</td> <td style="width:10%;">L</td> <td style="width:10%;">A</td> <td style="width:10%;">TONS</td> </tr> <tr> <td>TRANS</td> <td></td> <td>S</td> <td>B</td> <td></td> </tr> <tr> <td>C/O</td> <td></td> <td>RT/CD</td> <td></td> <td>HWDF NONE</td> </tr> </table>				GEN	OLD/NEW	L	A	TONS	TRANS		S	B		C/O		RT/CD		HWDF NONE
	GEN	OLD/NEW	L	A	TONS														
	TRANS		S	B															
	C/O		RT/CD		HWDF NONE														
DISCREPANCY _____																			

Manifest No: 71073

17814

RECEIVING SITE COPY

40721

**NON-HAZARDOUS WASTE DATA FORM**

33

TO BE COMPLETED BY GENERATOR

NAME SHELL PIPELINE COMPANY LP Attn: JENA HENRY, TSP 1505E

ADDRESS P.O. BOX 2648

CITY, STATE, ZIP HOUSTON, TX 77252-2648 PHONE NO. (713) 241-0236

CONTAINERS: No. 1 VOLUME 17 Cubic Yards WEIGHT \_\_\_\_\_

TYPE: ☐ TANK TRUCK ☒ DUMP TRUCK ☐ DRUMS ☐ CARTONS ☐ OTHER \_\_\_\_\_

WASTE DESCRIPTION SOIL W/CRUDE OIL GENERATING PROCESS \_\_\_\_\_

COMPONENTS OF WASTE			PPM	%	COMPONENTS OF WASTE			PPM	%
1. _____	_____	_____	_____	_____	5. _____	_____	_____	_____	
2. _____	_____	_____	_____	_____	6. _____	_____	_____	_____	
3. _____	_____	_____	_____	_____	7. _____	_____	_____	_____	
4. _____	_____	_____	_____	_____	8. _____	_____	_____	_____	

PROPERTIES: pH \_\_\_\_\_ ☐ SOLID ☐ LIQUID ☐ SLUDGE ☐ SLURRY ☒ OTHER SOIL 25400

PROFILE # 0702379

HANDLING INSTRUCTIONS: \_\_\_\_\_

Facility:  
JAL STATION  
2 MILES SOUTH OF JAL ON H  
JAL, NM  
88252

CRAIG Eschberger 11/14/02  
TYPED OR PRINTED FULL NAME & SIGNATURE DATE

TRANSPORTER

NAME LEA LAND, INC. Calos Coast

ADDRESS MILE MARKER 64, US HWY 62/180 SERVICE ORDER NO. \_\_\_\_\_

CITY, STATE, ZIP CARLSBAD NM 88221 PICK UP DATE \_\_\_\_\_

PHONE NO. (505) 887-4048

Calos Coast 11-15-002  
TYPED OR PRINTED FULL NAME & SIGNATURE DATE

TSD FACILITY

NAME LEA LAND, INC.

ADDRESS MILE MARKER 64, US HWY 62/180 DISPOSAL METHOD ☐ LANDFILL ☐ OTHER \_\_\_\_\_

CITY, STATE, ZIP CARLSBAD NM 88221

PHONE NO. (505) 887-4048

Edith Lynn Shuey 11-15-002  
TYPED OR PRINTED FULL NAME & SIGNATURE DATE

GEN	OLD/NEW	L	A	TONS
TRANS		S	B	
C/O		RT/CD	HWDF	NONE

DISCREPANCY

Manifest No: 71073

17814

RECEIVING SITE COPY

40722

34

## NON-HAZARDOUS WASTE DATA FORM

<b>TO BE COMPLETED BY GENERATOR</b>	SHELL PIPELINE COMPANY LP		Attn: JENA HENRY, TSP 1605E												
	NAME <u>P.O. BOX 2648</u>														
	ADDRESS <u>HOUSTON, TX 77252-2648</u>														
	CITY, STATE, ZIP		PHONE NO. <u>(713) 241-0236</u>												
	CONTAINERS: No. <u>1</u>		VOLUME <u>17 Cubic Yards</u>	WEIGHT _____											
	TYPE: <input type="checkbox"/> TANK TRUCK <input checked="" type="checkbox"/> DUMP TRUCK <input type="checkbox"/> DRUMS <input type="checkbox"/> CARTONS <input type="checkbox"/> OTHER _____														
	WASTE DESCRIPTION <u>SOIL W/CRUDE OIL</u>		GENERATING PROCESS _____												
	COMPONENTS OF WASTE	PPM	%	COMPONENTS OF WASTE											
	1. _____	_____	_____	5. _____											
	2. _____	_____	_____	6. _____											
	3. _____	_____	_____	7. _____											
	4. _____	_____	_____	8. _____											
	PROPERTIES: pH _____ <input type="checkbox"/> SOLID <input type="checkbox"/> LIQUID <input type="checkbox"/> SLUDGE <input type="checkbox"/> SLURRY <input checked="" type="checkbox"/> OTHER <u>SOIL</u> <u>42820</u>														
	PROFILE # 0702379														
	HANDLING INSTRUCTIONS: _____														
	Facility: JAL STATION 2 MILES SOUTH OF JAL ON H JAL, NM 88252		<u>CRACK Eschberger</u> <u>Rajesh</u> <u>11/14/02</u> TYPED OR PRINTED FULL NAME & SIGNATURE DATE												
<b>TRANSPORTER</b>	<del>TRIPCO, INC.</del>														
	NAME <u>Sutton dirt</u>														
	ADDRESS <u>MILE MARKER 64, US HWY 62/130</u>														
	CITY, STATE, ZIP <u>CARLSBAD NM 38221</u>		SERVICE ORDER NO. _____												
	PHONE NO. <u>(505) 887-4048</u>		PICK UP DATE _____												
	(TRUCK) UNIT, I.D. NO. <u>901</u>		<u>Floyd Sutton</u> <u>11-15-02</u> TYPED OR PRINTED FULL NAME & SIGNATURE DATE												
<b>TSD FACILITY</b>	NAME <u>LEA LAND, INC.</u>														
	ADDRESS <u>MILE MARKER 64, US HWY 62/130</u>														
	CITY, STATE, ZIP <u>CARLSBAD NM 38221</u>		DISPOSAL METHOD <input type="checkbox"/> LANDFILL <input type="checkbox"/> OTHER _____												
	PHONE NO. <u>(505) 887-4048</u>		<u>Ethelyn Shuey</u> <u>Ethelyn Shuey</u> <u>11-15-02</u> TYPED OR PRINTED FULL NAME & SIGNATURE DATE												
<table border="1" style="width:100%; border-collapse: collapse;"> <tr> <td>GEN</td> <td rowspan="3">OLD/NEW</td> <td>L</td> <td>A</td> <td rowspan="3">TONS</td> </tr> <tr> <td>TRANS</td> <td>S</td> <td>B</td> </tr> <tr> <td>C/Q</td> <td>RT/CD</td> <td>HWDF NONE</td> </tr> </table>		GEN	OLD/NEW	L	A	TONS	TRANS	S	B	C/Q	RT/CD	HWDF NONE	DISCREPANCY		
GEN	OLD/NEW	L		A	TONS										
TRANS		S		B											
C/Q		RT/CD	HWDF NONE												

Manifest No: 71073

17814

RECEIVING SITE COPY



# NON-HAZARDOUS WASTE DATA FORM

15

<b>TO BE COMPLETED BY GENERATOR</b>	NAME <u>SHELL PIPELINE COMPANY LP</u>		Attn: JENA HENRY, TSP 1505E												
	ADDRESS <u>P.O. BOX 2648</u>														
	CITY, STATE, ZIP <u>HOUSTON, TX 77252-2648</u>														
	PHONE NO. <u>(713) 241-0236</u>														
	CONTAINERS: No. <u>1</u> VOLUME <u>17 Cubic Yards</u> WEIGHT _____														
	TYPE: <input type="checkbox"/> TANK TRUCK <input checked="" type="checkbox"/> DUMP TRUCK <input type="checkbox"/> DRUMS <input type="checkbox"/> CARTONS <input type="checkbox"/> OTHER _____														
	WASTE DESCRIPTION <u>SOIL W/CRUDE OIL</u>		GENERATING PROCESS _____												
	COMPONENTS OF WASTE	PPM	%	COMPONENTS OF WASTE PPM %											
	1. _____	_____	_____	5. _____											
	2. _____	_____	_____	6. _____											
	PROPERTIES: pH _____ <input type="checkbox"/> SOLID <input type="checkbox"/> LIQUID <input type="checkbox"/> SLUDGE <input type="checkbox"/> SLURRY <input checked="" type="checkbox"/> OTHER <u>SOIL</u> <u>48,000</u>														
	PROFILE # 0702379														
	HANDLING INSTRUCTIONS: _____														
	Facility: JAL STATION 2 MILES SOUTH OF JAL ON H JAL, NM 88252 <div style="display: flex; justify-content: space-between;"> <div> <u>CRAIG E. HARRISON</u>            TYPED OR PRINTED FULL NAME &amp; SIGNATURE         </div> <div> <u>11/14/02</u>            DATE         </div> </div>														
<b>TRANSPORTER</b>	NAME <u>TRIPPO, INC. Sutton Trucking</u>														
	ADDRESS <u>MILE MARKER 64, US HWY 62/180</u>														
	CITY, STATE, ZIP <u>CARLSBAD NM 88221</u>														
	PHONE NO. <u>(505) 887-4048</u>														
	TRUCK, UNIT, I.D. NO. _____ <div style="display: flex; justify-content: space-between;"> <div> <u>DANIEL HARRISON</u>            TYPED OR PRINTED FULL NAME &amp; SIGNATURE         </div> <div> <u>11/14/02</u>            DATE         </div> </div>														
<b>TSD FACILITY</b>	NAME <u>LEA LAND, INC.</u>														
	ADDRESS <u>MILE MARKER 64, US HWY 62/180</u>														
	CITY, STATE, ZIP <u>CARLSBAD NM 88221</u>														
	PHONE NO. <u>(505) 887-4048</u>														
	DISPOSAL METHOD <input type="checkbox"/> LANDFILL <input type="checkbox"/> OTHER _____ <div style="display: flex; justify-content: space-between;"> <div> <u>Ethelyn Shuey</u>            TYPED OR PRINTED FULL NAME &amp; SIGNATURE         </div> <div> <u>11-14-02</u>            DATE         </div> </div>														
<table border="1" style="width:100%; border-collapse: collapse;"> <tr> <td>GEN</td> <td rowspan="3">OLD/NEW</td> <td>L</td> <td>A</td> <td rowspan="3">TONS</td> </tr> <tr> <td>TRANS</td> <td>S</td> <td>B</td> </tr> <tr> <td>C/Q</td> <td>RT/CD</td> <td></td> </tr> </table>		GEN	OLD/NEW	L	A	TONS	TRANS	S	B	C/Q	RT/CD		HWDF NONE DISCREPANCY		
GEN	OLD/NEW	L		A	TONS										
TRANS		S		B											
C/Q		RT/CD													

**NON-HAZARDOUS WASTE DATA FORM**

TO BE COMPLETED BY GENERATOR

NAME SHELL PIPELINE COMPANY LP Attn: JENA HENRY, TSP 1505E

ADDRESS P.O. BOX 2648

CITY, STATE, ZIP HOUSTON, TX 77252-2648 PHONE NO. (713) 241-0236

CONTAINERS: No. 1 VOLUME 17 Cubic Yards WEIGHT \_\_\_\_\_

TYPE: ☐ TANK TRUCK ☒ DUMP TRUCK ☐ DRUMS ☐ CARTONS ☐ OTHER \_\_\_\_\_

WASTE DESCRIPTION SOIL W/CRUDE OIL GENERATING PROCESS \_\_\_\_\_

COMPONENTS OF WASTE			PPM	%	COMPONENTS OF WASTE			PPM	%
1.	_____	_____	_____	_____	5.	_____	_____	_____	_____
2.	_____	_____	_____	_____	6.	_____	_____	_____	_____
3.	_____	_____	_____	_____	7.	_____	_____	_____	_____
4.	_____	_____	_____	_____	8.	_____	_____	_____	_____

PROPERTIES: pH \_\_\_\_\_ ☐ SOLID ☐ LIQUID ☐ SLUDGE ☐ SLURRY ☒ OTHER SOIL 42.020

PROFILE # 0702379

HANDLING INSTRUCTIONS: \_\_\_\_\_

Facility:  
JAL STATION  
2 MILES SOUTH OF JAL ON H  
JAL, NM  
88252

Craig Eschbayer Craig Esch 11/14/02  
TYPED OR PRINTED FULL NAME & SIGNATURE DATE

TRANSPORTER

NAME TRIPOD, INC.

ADDRESS MILE MARKER 64, US HWY 62/180 SERVICE ORDER NO. \_\_\_\_\_

CITY, STATE, ZIP CARLSBAD NM 88221 PICK UP DATE \_\_\_\_\_

PHONE NO. (505) 887-4048

Eugene Shuey Eugene Shuey 11-14-02  
TRUCK, UNIT, I.D. NO. TYPED OR PRINTED FULL NAME & SIGNATURE DATE

TSD FACILITY

NAME LEA LAND, INC.

ADDRESS MILE MARKER 64, US HWY 62/180 DISPOSAL METHOD ☐ LANDFILL ☐ OTHER \_\_\_\_\_

CITY, STATE, ZIP CARLSBAD NM 88221

PHONE NO. (505) 887-4048

Ethelwyn Shuey Ethelwyn Shuey 11-14-02  
TYPED OR PRINTED FULL NAME & SIGNATURE DATE

GEN	OLD/NEW	L	A	TONS
TRANS		S	B	
C/O		RT/CD		HWDF NONE

DISCREPANCY

# NON-HAZARDOUS WASTE DATA FORM

17

TO BE COMPLETED BY GENERATOR

NAME SHELL PIPELINE COMPANY LP Attn: JENA HENRY, TSP 1505E

ADDRESS P.O. BOX 2648

CITY, STATE, ZIP HOUSTON, TX 77252-2648 PHONE NO. (713) 241-0236

CONTAINERS: No. 1 VOLUME 17 Cubic Yards WEIGHT \_\_\_\_\_

TYPE: ☐ TANK TRUCK ☒ DUMP TRUCK ☐ DRUMS ☐ CARTONS ☐ OTHER \_\_\_\_\_

WASTE DESCRIPTION SOIL W/CRUDE OIL GENERATING PROCESS \_\_\_\_\_

COMPONENTS OF WASTE			COMPONENTS OF WASTE		
	PPM	%		PPM	%
1. _____	_____	_____	5. _____	_____	_____
2. _____	_____	_____	6. _____	_____	_____
3. _____	_____	_____	7. _____	_____	_____
4. _____	_____	_____	8. _____	_____	_____

PROPERTIES: pH \_\_\_\_\_ ☐ SOLID ☐ LIQUID ☐ SLUDGE ☐ SLURRY ☒ OTHER SOIL 47020

PROFILE # 0702379

HANDLING INSTRUCTIONS: \_\_\_\_\_

Facility:  
JAL STATION  
2 MILES SOUTH OF JAL ON H  
JAL, NM  
88252

CRAIG E. HENRY  
TYPED OR PRINTED FULL NAME & SIGNATURE

11/14/02  
DATE

TRANSPORTER

NAME TRIPOLI, INC. B+R Trucking, Inc

ADDRESS MILE MARKER 64, US HWY 63/130 SERVICE ORDER NO. \_\_\_\_\_

CITY, STATE, ZIP CARLSBAD NM 88221 PICK UP DATE \_\_\_\_\_

PHONE NO. (505) 887-4048

TRUCK, UNIT, I.D. NO. \_\_\_\_\_

Ethelyn Shuey  
TYPED OR PRINTED FULL NAME & SIGNATURE

11-14-02  
DATE

TSD FACILITY

NAME LEA LAND, INC.

ADDRESS MILE MARKER 64, US HWY 63/130 DISPOSAL METHOD ☐ LANDFILL ☐ OTHER \_\_\_\_\_

CITY, STATE, ZIP CARLSBAD NM 88221

PHONE NO. (505) 887-4048

Ethelyn Shuey  
TYPED OR PRINTED FULL NAME & SIGNATURE

11-14-02  
DATE

GEN	OLD/NEW	L	A	TONS
TRANS		S	B	
C/Q		RT/CD	HWDF NONE	

DISCREPANCY \_\_\_\_\_

# NON-HAZARDOUS WASTE DATA FORM

18

TO BE COMPLETED BY GENERATOR

NAME SHELL PIPELINE COMPANY LP Attn: JENA HENRY, TSP 1605E

ADDRESS P.O. BOX 2648

CITY, STATE, ZIP HOUSTON, TX 77252-2648 PHONE NO. (713) 241-0236

CONTAINERS: No. 1 VOLUME 17 Cubic Yards WEIGHT \_\_\_\_\_

TYPE: ☐ TANK TRUCK ☒ DUMP TRUCK ☐ DRUMS ☐ CARTONS ☐ OTHER \_\_\_\_\_

WASTE DESCRIPTION SOIL W/CRUDE OIL GENERATING PROCESS \_\_\_\_\_

COMPONENTS OF WASTE			PPM	%	COMPONENTS OF WASTE			PPM	%
1.	_____	_____	_____	_____	5.	_____	_____	_____	_____
2.	_____	_____	_____	_____	6.	_____	_____	_____	_____
3.	_____	_____	_____	_____	7.	_____	_____	_____	_____
4.	_____	_____	_____	_____	8.	_____	_____	_____	_____

PROPERTIES: pH \_\_\_\_\_ ☐ SOLID ☐ LIQUID ☐ SLUDGE ☐ SLURRY ☒ OTHER SOIL 27020

PROFILE # 0702379

HANDLING INSTRUCTIONS: \_\_\_\_\_

Facility:  
JAL STATION  
2 MILES SOUTH OF JAL ON H  
JAL, NM  
88252

CEAG Eschbacher Craig Eschbacher 11/14/02  
TYPED OR PRINTED FULL NAME & SIGNATURE DATE

TRANSPORTER

NAME TRIPCO, INC. Lalo's Const

ADDRESS MILE MARKER 64, US HWY 62/130 SERVICE ORDER NO. \_\_\_\_\_

CITY, STATE, ZIP CARLSBAD NM 88221 PICK UP DATE \_\_\_\_\_

PHONE NO. (505) 887-4048

Lalo Lopez 11-4-002  
TYPED OR PRINTED FULL NAME & SIGNATURE DATE

TRUCK, UNIT, I.D. NO. \_\_\_\_\_

TSD FACILITY

NAME LEA LAND, INC.

ADDRESS MILE MARKER 64, US HWY 62/130 DISPOSAL METHOD ☐ LANDFILL ☐ OTHER \_\_\_\_\_

CITY, STATE, ZIP CARLSBAD NM 88221

PHONE NO. (505) 887-4048

Ethel Lynn Shuey Ethel Lynn Shuey 11-14-02  
TYPED OR PRINTED FULL NAME & SIGNATURE DATE

GEN	OLD/NEW	L	A	TONS
TRANS		S	B	
C/Q		RT/CD		HWDF NONE

DISCREPANCY

## NON-HAZARDOUS WASTE DATA FORM

TO BE COMPLETED BY GENERATOR

NAME SHELL PIPELINE COMPANY LP Attn: JENA HENRY, TSP 1505E

ADDRESS P.O. BOX 2648

CITY, STATE, ZIP HOUSTON, TX 77252-2648 PHONE NO. (713) 241-0236

CONTAINERS: No. 1 VOLUME 17 Cubic Yards WEIGHT \_\_\_\_\_

TYPE: ☐ TANK TRUCK ☒ DUMP TRUCK ☐ DRUMS ☐ CARTONS ☐ OTHER \_\_\_\_\_

WASTE DESCRIPTION SOIL W/CRUDE OIL GENERATING PROCESS \_\_\_\_\_

COMPONENTS OF WASTE			PPM	%	COMPONENTS OF WASTE			PPM	%
1.	_____	_____	_____	_____	5.	_____	_____	_____	_____
2.	_____	_____	_____	_____	6.	_____	_____	_____	_____
3.	_____	_____	_____	_____	7.	_____	_____	_____	_____
4.	_____	_____	_____	_____	8.	_____	_____	_____	_____

PROPERTIES: pH \_\_\_\_\_ ☐ SOLID ☐ LIQUID ☐ SLUDGE ☐ SLURRY ☒ OTHER SOIL 38,940

PROFILE # 0702379

HANDLING INSTRUCTIONS: \_\_\_\_\_

Facility:  
JAL STATION  
2 MILES SOUTH OF JAL ON H  
JAL, NM  
88252

Craig Eschberger Craig Eschberger 11/14/02  
TYPED OR PRINTED FULL NAME & SIGNATURE DATE

TRANSPORTER

NAME ~~TRUCKING~~ B & R Trucking, Inc.

ADDRESS MILE MARKER 64, US HWY 62/180 SERVICE ORDER NO. \_\_\_\_\_

CITY, STATE, ZIP CARLSBAD NM 88221 PICK UP DATE \_\_\_\_\_

PHONE NO. (505) 887-4048

Robert Gomez Palat Hony 11-14-02  
TYPED OR PRINTED FULL NAME & SIGNATURE DATE

TRUCK, UNIT, I.D. NO. \_\_\_\_\_

TSD FACILITY

NAME LEA LAND, INC.

ADDRESS MILE MARKER 64, US HWY 62/180 DISPOSAL METHOD ☐ LANDFILL ☐ OTHER \_\_\_\_\_

CITY, STATE, ZIP CARLSBAD NM 88221

PHONE NO. (505) 887-4048

Ethelyn Shuey Ethelyn Shuey 11-14-02  
TYPED OR PRINTED FULL NAME & SIGNATURE DATE

GEN	OLD/NEW	L	A	TONS
TRANS		S	B	
C/Q		RT/CD		HWDF NONE

DISCREPANCY

47975

20

**NON-HAZARDOUS WASTE DATA FORM**

TO BE COMPLETED BY GENERATOR

NAME SHELL PIPELINE COMPANY LP Attn: JENA HENRY, TSP 1505E

ADDRESS P.O. BOX 2648

CITY, STATE, ZIP HOUSTON, TX 77252-2648 PHONE NO. (713) 241-0236

CONTAINERS: No. 1 VOLUME 17 Cubic Yards WEIGHT \_\_\_\_\_

TYPE: ☐ TANK TRUCK ☒ DUMP TRUCK ☐ DRUMS ☐ CARTONS ☐ OTHER \_\_\_\_\_

WASTE DESCRIPTION SOIL W/CRUDE OIL GENERATING PROCESS \_\_\_\_\_

COMPONENTS OF WASTE			COMPONENTS OF WASTE		
	PPM	%		PPM	%
1. _____	_____	_____	5. _____	_____	_____
2. _____	_____	_____	6. _____	_____	_____
3. _____	_____	_____	7. _____	_____	_____
4. _____	_____	_____	8. _____	_____	_____

PROPERTIES: pH \_\_\_\_\_ ☐ SOLID ☐ LIQUID ☐ SLUDGE ☐ SLURRY ☒ OTHER SOIL 46640

PROFILE # 0702379

HANDLING INSTRUCTIONS: \_\_\_\_\_

Facility:  
JAL STATION  
2 MILES SOUTH OF JAL ON H  
JAL, NM  
88252

Craig Eschberger Craig Esch 11/14/02  
TYPED OR PRINTED FULL NAME & SIGNATURE DATE

TRANSPORTER

NAME TRIPOD, INC.

ADDRESS MILE MARKER 64, US HWY 62/180 SERVICE ORDER NO. \_\_\_\_\_

CITY, STATE, ZIP CARLSBAD NM 88221 PICK UP DATE \_\_\_\_\_

PHONE NO. (505) 887-4048

Mike Owens Mike Owens 11-14-02  
TYPED OR PRINTED FULL NAME & SIGNATURE DATE

TRUCK/UNIT, I.D. NO. 05

TSD FACILITY

NAME LEA LAND, INC.

ADDRESS MILE MARKER 64, US HWY 62/180 DISPOSAL METHOD ☐ LANDFILL ☐ OTHER \_\_\_\_\_

CITY, STATE, ZIP CARLSBAD NM 88221

PHONE NO. (505) 887-4048

Ethelyn Shuey Ethelyn Shuey 11-14-02  
TYPED OR PRINTED FULL NAME & SIGNATURE DATE

GEN	OLD/NEW	L	A	TONS
TRANS		S	B	
C/Q		RT/CD	HWDF NONE	

DISCREPANCY \_\_\_\_\_

Manifest No: 71073  
17814

RECEIVING SITE COPY

**NON-HAZARDOUS WASTE DATA FORM**

<b>TO BE COMPLETED BY GENERATOR</b>	NAME <u>SHELL PIPELINE COMPANY LP</u> <span style="float: right;">Attn: JENA HENRY, TSP 1505E</span>																															
	ADDRESS <u>P.O. BOX 2648</u>																															
	CITY, STATE, ZIP <u>HOUSTON, TX 77252-2648</u> <span style="float: right;">PHONE NO. (713) 241-0236</span>																															
	CONTAINERS: No. <u>1</u> VOLUME <u>17 Cubic Yards</u> WEIGHT _____																															
	TYPE: <input type="checkbox"/> TANK TRUCK <input checked="" type="checkbox"/> DUMP TRUCK <input type="checkbox"/> DRUMS <input type="checkbox"/> CARTONS <input type="checkbox"/> OTHER _____																															
	WASTE DESCRIPTION <u>SOIL W/CRUDE OIL</u> GENERATING PROCESS _____																															
	<table style="width:100%; border-collapse: collapse;"> <tr> <td style="width:33%; text-align: center;">COMPONENTS OF WASTE</td> <td style="width:10%; text-align: center;">PPM</td> <td style="width:10%; text-align: center;">%</td> <td style="width:33%; text-align: center;">COMPONENTS OF WASTE</td> <td style="width:10%; text-align: center;">PPM</td> <td style="width:10%; text-align: center;">%</td> </tr> <tr><td>1. _____</td><td>_____</td><td>_____</td><td>5. _____</td><td>_____</td><td>_____</td></tr> <tr><td>2. _____</td><td>_____</td><td>_____</td><td>6. _____</td><td>_____</td><td>_____</td></tr> <tr><td>3. _____</td><td>_____</td><td>_____</td><td>7. _____</td><td>_____</td><td>_____</td></tr> <tr><td>4. _____</td><td>_____</td><td>_____</td><td>8. _____</td><td>_____</td><td>_____</td></tr> </table>		COMPONENTS OF WASTE	PPM	%	COMPONENTS OF WASTE	PPM	%	1. _____	_____	_____	5. _____	_____	_____	2. _____	_____	_____	6. _____	_____	_____	3. _____	_____	_____	7. _____	_____	_____	4. _____	_____	_____	8. _____	_____	_____
COMPONENTS OF WASTE	PPM	%	COMPONENTS OF WASTE	PPM	%																											
1. _____	_____	_____	5. _____	_____	_____																											
2. _____	_____	_____	6. _____	_____	_____																											
3. _____	_____	_____	7. _____	_____	_____																											
4. _____	_____	_____	8. _____	_____	_____																											
	PROPERTIES: pH _____ <input type="checkbox"/> SOLID <input type="checkbox"/> LIQUID <input type="checkbox"/> SLUDGE <input type="checkbox"/> SLURRY <input checked="" type="checkbox"/> OTHER <u>SOIL</u> <span style="float: right;"><u>46,840</u></span> PROFILE # 0702379																															
	HANDLING INSTRUCTIONS: _____																															
	Facility: JAL STATION 2 MILES SOUTH OF JAL ON H JAL, NM 88252 <div style="float: right; text-align: right;"> <u>CRAIG Eschberger</u> <u>Craig Esch</u> <u>11/14/02</u>              TYPED OR PRINTED FULL NAME &amp; SIGNATURE DATE           </div>																															
<b>TRANSPORTER</b>	NAME <u><del>TRIPOD, INC.</del> Sutton Dirt Construction</u>																															
	ADDRESS <u>MILE MARKER 64, US HWY 62/180</u>																															
	CITY, STATE, ZIP <u>CARLSBAD NM 88221</u> <span style="float: right;">SERVICE ORDER NO. _____</span>																															
	PHONE NO. <u>(505) 887-4048</u> <span style="float: right;">PICK UP DATE _____</span>																															
	<u>DANIEL HARRISON</u> <u>Dan Harrison</u> TRUCK, UNIT, I.D. NO. TYPED OR PRINTED FULL NAME & SIGNATURE DATE																															
<b>TSD FACILITY</b>	NAME <u>LEA LAND, INC.</u>																															
	ADDRESS <u>MILE MARKER 64, US HWY 62/180</u>																															
	CITY, STATE, ZIP <u>CARLSBAD NM 88221</u> <span style="float: right;">DISPOSAL METHOD <input type="checkbox"/> LANDFILL <input type="checkbox"/> OTHER _____</span>																															
	PHONE NO. <u>(505) 887-4048</u> <span style="float: right;">TYPED OR PRINTED FULL NAME &amp; SIGNATURE <u>Ethelyn Shuey</u> <u>Ethelyn Shuey</u> <u>11-14-02</u> DATE</span>																															
	<table border="1" style="width:100%; border-collapse: collapse;"> <tr> <td style="width:25%;">GEN</td> <td style="width:25%;">OLD/NEW</td> <td style="width:25%;">L A</td> <td style="width:25%;">TONS</td> </tr> <tr> <td>TRANS</td> <td></td> <td>S B</td> <td></td> </tr> <tr> <td>C/Q</td> <td></td> <td>RT/CD</td> <td>HWDF NONE</td> </tr> </table> <div style="float: right; text-align: right;">DISCREPANCY _____</div>		GEN	OLD/NEW	L A	TONS	TRANS		S B		C/Q		RT/CD	HWDF NONE																		
GEN	OLD/NEW	L A	TONS																													
TRANS		S B																														
C/Q		RT/CD	HWDF NONE																													

47977

# NON-HAZARDOUS WASTE DATA FORM

22

TO BE COMPLETED BY GENERATOR

NAME SHELL PIPELINE COMPANY LP Attn: JENA HENRY, TSP 1505E

ADDRESS P.O. BOX 2648

CITY, STATE, ZIP HOUSTON, TX 77252-2648 PHONE NO. (713) 241-0236

CONTAINERS: No. 1 VOLUME 17 Cubic Yards WEIGHT \_\_\_\_\_

TYPE: ☐ TANK TRUCK ☒ DUMP TRUCK ☐ DRUMS ☐ CARTONS ☐ OTHER \_\_\_\_\_

WASTE DESCRIPTION SOIL W/CRUDE OIL GENERATING PROCESS \_\_\_\_\_

COMPONENTS OF WASTE			PPM	%	COMPONENTS OF WASTE			PPM	%
1.	_____	_____	_____	_____	5.	_____	_____	_____	_____
2.	_____	_____	_____	_____	6.	_____	_____	_____	_____
3.	_____	_____	_____	_____	7.	_____	_____	_____	_____
4.	_____	_____	_____	_____	8.	_____	_____	_____	_____

PROPERTIES: pH \_\_\_\_\_ ☐ SOLID ☐ LIQUID ☐ SLUDGE ☐ SLURRY ☒ OTHER SOIL 37,900

PROFILE # 0702379

HANDLING INSTRUCTIONS: \_\_\_\_\_

Facility:  
JAL STATION  
2 MILES SOUTH OF JAL ON H  
JAL, NM  
88252

Craig Eschberger  
TYPED OR PRINTED FULL NAME & SIGNATURE

11/14/02  
DATE

TRANSPORTER

NAME ~~TRUCKER INC.~~ B & R Trucking Inc

ADDRESS MILE MARKER 64, US HWY 62/130 SERVICE ORDER NO. \_\_\_\_\_

CITY, STATE, ZIP CARLSBAD NM 88221 PICK UP DATE \_\_\_\_\_

PHONE NO. (505) 887-4048

TRUCK, UNIT, I.D. NO. \_\_\_\_\_

Ethelyn Shuey  
TYPED OR PRINTED FULL NAME & SIGNATURE

11-14-02  
DATE

TSD FACILITY

NAME LEA LAND, INC.

ADDRESS MILE MARKER 64, US HWY 62/130 DISPOSAL METHOD ☐ LANDFILL ☐ OTHER \_\_\_\_\_

CITY, STATE, ZIP CARLSBAD NM 88221

PHONE NO. (505) 887-4048

Ethelyn Shuey  
TYPED OR PRINTED FULL NAME & SIGNATURE

11-14-02  
DATE

GEN	OLD/NEW	L	A	TONS
TRANS		S	B	
C/Q		RT/CD	HWDF	NONE

DISCREPANCY

Manifest No: 71073  
17814

RECEIVING SITE COPY



47978

23

# NON-HAZARDOUS WASTE DATA FORM

TO BE COMPLETED BY GENERATOR

NAME SHELL PIPELINE COMPANY LP Attn: JENA HENRY, TSP 1505E

ADDRESS P.O. BOX 2648

CITY, STATE, ZIP HOUSTON, TX 77252-2648 PHONE NO. (713) 241-0236

CONTAINERS: No. 1 VOLUME 17 Cubic Yards WEIGHT \_\_\_\_\_

TYPE: ☐ TANK TRUCK ☒ DUMP TRUCK ☐ DRUMS ☐ CARTONS ☐ OTHER \_\_\_\_\_

WASTE DESCRIPTION SOIL W/CRUDE OIL GENERATING PROCESS \_\_\_\_\_

COMPONENTS OF WASTE			COMPONENTS OF WASTE		
	PPM	%		PPM	%
1. _____	_____	_____	5. _____	_____	_____
2. _____	_____	_____	6. _____	_____	_____
3. _____	_____	_____	7. _____	_____	_____
4. _____	_____	_____	8. _____	_____	_____

PROPERTIES: pH \_\_\_\_\_ ☐ SOLID ☐ LIQUID ☐ SLUDGE ☐ SLURRY ☒ OTHER SOIL 22580

PROFILE # 0702379

HANDLING INSTRUCTIONS: \_\_\_\_\_

Facility:  
JAL STATION  
2 MILES SOUTH OF JAL ON H  
JAL, NM  
88252

Craig Eschbager  
TYPED OR PRINTED FULL NAME & SIGNATURE

11/14/02  
DATE

TRANSPORTER

NAME ~~LEA'S~~ Leal's Const

ADDRESS MILE MARKER 64, US HWY 62/130 SERVICE ORDER NO. \_\_\_\_\_

CITY, STATE, ZIP CARLSBAD NM 88221 PICK UP DATE \_\_\_\_\_

PHONE NO. (505) 887-4048

TRUCK, UNIT, I.D. NO. \_\_\_\_\_

Leal's  
TYPED OR PRINTED FULL NAME & SIGNATURE

11-14-002  
DATE

TSD FACILITY

NAME LEA LAND, INC.

ADDRESS MILE MARKER 64, US HWY 62/130 DISPOSAL METHOD ☐ LANDFILL ☐ OTHER \_\_\_\_\_

CITY, STATE, ZIP CARLSBAD NM 88221

PHONE NO. (505) 887-4048

Ethel Shuey  
TYPED OR PRINTED FULL NAME & SIGNATURE

11-14-02  
DATE

GEN	OLD/NEW	L	A	TONS
TRANS		S	B	
C/Q		RT/CD	HWDF NONE	

DISCREPANCY

Manifest No: 71073

17814

RECEIVING SITE COPY

# NON-HAZARDOUS WASTE DATA FORM

24

TO BE COMPLETED BY GENERATOR

NAME SHELL PIPELINE COMPANY LP Attn: JENA HENRY, TSP 1505E

ADDRESS P.O. BOX 2648

CITY, STATE, ZIP HOUSTON, TX 77252-2648 PHONE NO. (713) 241-0236

CONTAINERS: No. 1 VOLUME 17 Cubic Yards WEIGHT \_\_\_\_\_

TYPE: ☐ TANK TRUCK ☒ DUMP TRUCK ☐ DRUMS ☐ CARTONS ☐ OTHER \_\_\_\_\_

WASTE DESCRIPTION SOIL W/CRUDE OIL GENERATING PROCESS \_\_\_\_\_

COMPONENTS OF WASTE			PPM	%	COMPONENTS OF WASTE			PPM	%
1.	_____	_____	_____	_____	5.	_____	_____	_____	_____
2.	_____	_____	_____	_____	6.	_____	_____	_____	_____
3.	_____	_____	_____	_____	7.	_____	_____	_____	_____
4.	_____	_____	_____	_____	8.	_____	_____	_____	_____

PROPERTIES: pH \_\_\_\_\_ ☐ SOLID ☐ LIQUID ☐ SLUDGE ☐ SLURRY ☒ OTHER SOIL 42,300

PROFILE # 0702379

HANDLING INSTRUCTIONS: \_\_\_\_\_

Facility:  
JAL STATION  
2 MILES SOUTH OF JAL ON H  
JAL, NM  
88252

Craig Eschberger Craig Eschberger 11/14/02  
TYPED OR PRINTED FULL NAME & SIGNATURE DATE

TRANSPORTER

NAME ~~TRIPCO, INC~~ B + R Trucking

ADDRESS MILE MARKER 64, US HWY 62/180 SERVICE ORDER NO. \_\_\_\_\_

CITY, STATE, ZIP CARLSBAD NM 88221 PICK UP DATE \_\_\_\_\_

PHONE NO. (505) 887-4048

Robert Gentry Robert Gentry 11-14-02  
TRUCK, UNIT, I.D. NO. TYPED OR PRINTED FULL NAME & SIGNATURE DATE

TSD FACILITY

NAME LEA LAND, INC.

ADDRESS MILE MARKER 64, US HWY 62/180 DISPOSAL METHOD ☐ LANDFILL ☐ OTHER \_\_\_\_\_

CITY, STATE, ZIP CARLSBAD NM 88221

PHONE NO. (505) 887-4048

Ethelyn Shuey Ethelyn Shuey 11-14-02  
TYPED OR PRINTED FULL NAME & SIGNATURE DATE

GEN	OLD/NEW	L	A	TONS
TRANS		S	B	
C/Q		RT/CD	HWDF NONE	

DISCREPANCY \_\_\_\_\_

# NON-HAZARDOUS WASTE DATA FORM

25

TO BE COMPLETED BY GENERATOR

NAME SHELL PIPELINE COMPANY LP Attn: JENA HENRY, TSP 1505E

ADDRESS P.O. BOX 2648

CITY, STATE, ZIP HOUSTON, TX 77252-2648 PHONE NO. (713) 241-0236

CONTAINERS: No. 1 VOLUME 17 Cubic Yards WEIGHT \_\_\_\_\_

TYPE: ☐ TANK TRUCK ☒ DUMP TRUCK ☐ DRUMS ☐ CARTONS ☐ OTHER \_\_\_\_\_

WASTE DESCRIPTION SOIL W/CRUDE OIL GENERATING PROCESS \_\_\_\_\_

COMPONENTS OF WASTE			COMPONENTS OF WASTE		
	PPM	%		PPM	%
1. _____	_____	_____	5. _____	_____	_____
2. _____	_____	_____	6. _____	_____	_____
3. _____	_____	_____	7. _____	_____	_____
4. _____	_____	_____	8. _____	_____	_____

PROPERTIES: pH \_\_\_\_\_ ☐ SOLID ☐ LIQUID ☐ SLUDGE ☐ SLURRY ☒ OTHER SOIL 42,180

PROFILE # 0702379

HANDLING INSTRUCTIONS: \_\_\_\_\_

Facility:  
JAL STATION  
2 MILES SOUTH OF JAL ON H  
JAL, NM  
88252

CRAIG Eschberger Craig Eschberger 11/14/02  
TYPED OR PRINTED FULL NAME & SIGNATURE DATE

TRANSPORTER

NAME TRIPOD, INC.

ADDRESS MILE MARKER 64, US HWY 62/130 SERVICE ORDER NO. \_\_\_\_\_

CITY, STATE, ZIP CARLSBAD NM 88221 PICK UP DATE \_\_\_\_\_

PHONE NO. (505) 887-4048

Eugene Shuey Eugene Shuey 11-14-02  
TRUCK, UNIT, I.D. NO. TYPED OR PRINTED FULL NAME & SIGNATURE DATE

TSD FACILITY

NAME LEA LAND, INC.

ADDRESS MILE MARKER 64, US HWY 62/130 DISPOSAL METHOD ☐ LANDFILL ☐ OTHER \_\_\_\_\_

CITY, STATE, ZIP CARLSBAD NM 88221

PHONE NO. (505) 887-4048

Ethelyn Shuey Ethelyn Shuey 11-14-02  
TYPED OR PRINTED FULL NAME & SIGNATURE DATE

GEN	OLD/NEW	L	A	TONS
TRANS		S	B	
C/Q		RT/CD	HWDF NONE	

DISCREPANCY \_\_\_\_\_

47981

# NON-HAZARDOUS WASTE DATA FORM

26

TO BE COMPLETED BY GENERATOR

NAME SHELL PIPELINE COMPANY LP Attn: JENA HENRY, TSP 1505E

ADDRESS P.O. BOX 2648

CITY, STATE, ZIP HOUSTON, TX 77252-2648 PHONE NO. (713) 241-0236

CONTAINERS: No. 1 VOLUME 17 Cubic Yards WEIGHT \_\_\_\_\_

TYPE: ☐ TANK TRUCK ☒ DUMP TRUCK ☐ DRUMS ☐ CARTONS ☐ OTHER \_\_\_\_\_

WASTE DESCRIPTION SOIL W/CRUDE OIL GENERATING PROCESS \_\_\_\_\_

COMPONENTS OF WASTE			PPM	%	COMPONENTS OF WASTE			PPM	%
1.	_____	_____	_____	_____	5.	_____	_____	_____	_____
2.	_____	_____	_____	_____	6.	_____	_____	_____	_____
3.	_____	_____	_____	_____	7.	_____	_____	_____	_____
4.	_____	_____	_____	_____	8.	_____	_____	_____	_____

PROPERTIES: pH \_\_\_\_\_ ☐ SOLID ☐ LIQUID ☐ SLUDGE ☐ SLURRY ☒ OTHER SOIL 51400

PROFILE # 0702379

HANDLING INSTRUCTIONS: \_\_\_\_\_

Facility:  
JAL STATION  
2 MILES SOUTH OF JAL ON H  
JAL, NM  
88252

CRACKENBERGER Crackenberg 11/14/02  
TYPED OR PRINTED FULL NAME & SIGNATURE DATE

TRANSPORTER

NAME TRIPOD, INC.

ADDRESS MILE MARKER 64, US HWY 62/180 SERVICE ORDER NO. \_\_\_\_\_

CITY, STATE, ZIP CARLSBAD NM 88221 PICK UP DATE \_\_\_\_\_

PHONE NO. (505) 887-4048

TRUCK UNIT, I.D. NO. 05 Mike Owens Mike Owens 11-14-02  
TYPED OR PRINTED FULL NAME & SIGNATURE DATE

TSD FACILITY

NAME LEA LAND, INC.

ADDRESS MILE MARKER 64, US HWY 62/180 DISPOSAL METHOD ☐ LANDFILL ☐ OTHER \_\_\_\_\_

CITY, STATE, ZIP CARLSBAD NM 88221

PHONE NO. (505) 887-4048

Ethelyn Shuey Ethelyn Shuey 11-14-02  
TYPED OR PRINTED FULL NAME & SIGNATURE DATE

GEN	OLD/NEW	L	A	TONS
TRANS		S	B	
C/Q		RT/CD	HWDF NONE	

DISCREPANCY \_\_\_\_\_

Manifest No: 71073  
17814

RECEIVING SITE COPY

## NON-HAZARDOUS WASTE DATA FORM

TO BE COMPLETED BY GENERATOR

NAME SHELL PIPELINE COMPANY LP Attn: JENA HENRY, TSP 1505E

ADDRESS P.O. BOX 2648

CITY, STATE, ZIP HOUSTON, TX 77252-2648 PHONE NO. (713) 241-0236

CONTAINERS: No. 1 VOLUME 17 Cubic Yards WEIGHT \_\_\_\_\_

TYPE: ☐ TANK TRUCK ☒ DUMP TRUCK ☐ DRUMS ☐ CARTONS ☐ OTHER \_\_\_\_\_

WASTE DESCRIPTION SOIL W/CRUDE OIL GENERATING PROCESS \_\_\_\_\_

COMPONENTS OF WASTE			PPM	%	COMPONENTS OF WASTE			PPM	%
1. _____	_____	_____	_____	_____	5. _____	_____	_____	_____	
2. _____	_____	_____	_____	_____	6. _____	_____	_____	_____	
3. _____	_____	_____	_____	_____	7. _____	_____	_____	_____	
4. _____	_____	_____	_____	_____	8. _____	_____	_____	_____	

PROPERTIES: pH \_\_\_\_\_ ☐ SOLID ☐ LIQUID ☐ SLUDGE ☐ SLURRY ☒ OTHER SOIL 40,240

PROFILE # 0702379

HANDLING INSTRUCTIONS: \_\_\_\_\_

Facility:  
JAL STATION  
2 MILES SOUTH OF JAL ON H  
JAL, NM  
88252

CRANK Eschberger [Signature] 11/14/02  
TYPED OR PRINTED FULL NAME & SIGNATURE DATE

TRANSPORTER

NAME ~~DECE, INC~~ Sutton Dirt Coast

ADDRESS MILE MARKER 64, US HWY 62/180 SERVICE ORDER NO. \_\_\_\_\_

CITY, STATE, ZIP CARLSBAD NM 88221 PICK UP DATE \_\_\_\_\_

PHONE NO. (505) 887-4048

DANIEL HARRISON [Signature]  
TYPED OR PRINTED FULL NAME & SIGNATURE DATE

TSD FACILITY

NAME LEA LAND, INC.

ADDRESS MILE MARKER 64, US HWY 62/180 DISPOSAL METHOD ☐ LANDFILL ☐ OTHER \_\_\_\_\_

CITY, STATE, ZIP CARLSBAD NM 88221

PHONE NO. (505) 887-4048

Ethelyn Shucy [Signature] 11-14-02  
TYPED OR PRINTED FULL NAME & SIGNATURE DATE

GEN	OLD/NEW	L	A	TONS
TRANS		S	B	
C/Q		RT/CD	HWDF	
			NONE	

DISCREPANCY

# NON-HAZARDOUS WASTE DATA FORM

28

TO BE COMPLETED BY GENERATOR

NAME SHELL PIPELINE COMPANY LP Attn: JENA HENRY, TSP 1505E

ADDRESS P.O. BOX 2648

CITY, STATE, ZIP HOUSTON, TX 77252-2648 PHONE NO. (713) 241-0236

CONTAINERS: No. 1 VOLUME 17 Cubic Yards WEIGHT \_\_\_\_\_

TYPE: ☐ TANK TRUCK ☒ DUMP TRUCK ☐ DRUMS ☐ CARTONS ☐ OTHER \_\_\_\_\_

WASTE DESCRIPTION SOIL W/CRUDE OIL GENERATING PROCESS \_\_\_\_\_

COMPONENTS OF WASTE			COMPONENTS OF WASTE		
	PPM	%		PPM	%
1. _____	_____	_____	5. _____	_____	_____
2. _____	_____	_____	6. _____	_____	_____
3. _____	_____	_____	7. _____	_____	_____
4. _____	_____	_____	8. _____	_____	_____

PROPERTIES: pH \_\_\_\_\_ ☐ SOLID ☐ LIQUID ☐ SLUDGE ☐ SLURRY ☒ OTHER SOIL 24,920

PROFILE # 0702379

HANDLING INSTRUCTIONS: \_\_\_\_\_

Facility:  
JAL STATION  
2 MILES SOUTH OF JAL ON H  
JAL, NM  
88252

Craig Eschberger Craig Eschberger 11/14/02  
TYPED OR PRINTED FULL NAME & SIGNATURE DATE

TRANSPORTER

NAME ~~INDUSTRIAL~~ Calco Const.

ADDRESS MILE MARKER 64, US HWY 62/180 SERVICE ORDER NO. \_\_\_\_\_

CITY, STATE, ZIP CARLSBAD NM 88221 PICK UP DATE \_\_\_\_\_

PHONE NO. (505) 887-4048

Sal Lopez 11-14-002  
TYPED OR PRINTED FULL NAME & SIGNATURE DATE

TRUCK, UNIT, I.D. NO. \_\_\_\_\_

TSD FACILITY

NAME LEA LAND, INC.

ADDRESS MILE MARKER 64, US HWY 62/180 DISPOSAL METHOD ☐ LANDFILL ☐ OTHER \_\_\_\_\_

CITY, STATE, ZIP CARLSBAD NM 88221

PHONE NO. (505) 887-4048

Ethelene Shroy Ethelene Shroy 11-14-002  
TYPED OR PRINTED FULL NAME & SIGNATURE DATE

GEN	OLD/NEW	L	A	TONS
TRANS		S	B	
C/Q		RT/CD	HWDF NONE	

DISCREPANCY \_\_\_\_\_

**NON-HAZARDOUS WASTE DATA FORM**

29

<b>TO BE COMPLETED BY GENERATOR</b>	NAME <u>SHELL PIPELINE COMPANY LP</u>		Attn: JENA HENRY, TSP 1505E											
	ADDRESS <u>P.O. BOX 2648</u>													
	CITY, STATE, ZIP <u>HOUSTON, TX 77252-2648</u>													
	PHONE NO. <u>(713) 241-0236</u>													
	CONTAINERS: No. <u>1</u> VOLUME <u>17 Cubic Yards</u> WEIGHT _____													
<b>TRANSPORTER</b>	TYPE: <input type="checkbox"/> TANK TRUCK <input checked="" type="checkbox"/> DUMP TRUCK <input type="checkbox"/> DRUMS <input type="checkbox"/> CARTONS <input type="checkbox"/> OTHER _____													
	WASTE DESCRIPTION <u>SOIL W/CRUDE OIL</u>		GENERATING PROCESS _____											
	COMPONENTS OF WASTE		COMPONENTS OF WASTE											
	PPM		PPM											
	%		%											
	1. _____		5. _____											
	2. _____		6. _____											
	3. _____		7. _____											
	4. _____		8. _____											
	PROPERTIES: pH _____ <input type="checkbox"/> SOLID <input type="checkbox"/> LIQUID <input type="checkbox"/> SLUDGE <input type="checkbox"/> SLURRY <input checked="" type="checkbox"/> OTHER <u>SOIL</u> <u>36180</u>													
PROFILE # 0702379														
HANDLING INSTRUCTIONS: _____														
Facility: JAL STATION 2 MILES SOUTH OF JAL ON H JAL, NM 88252														
<div style="display: flex; justify-content: space-between;"> <div> <u>CRAIG Eschbager</u>  TYPED OR PRINTED FULL NAME &amp; SIGNATURE </div> <div> <u>11/14/02</u>  DATE </div> </div>														
<b>TSD FACILITY</b>	NAME <u>LEA LAND, INC.</u>													
	ADDRESS <u>MILE MARKER 64, US HWY 62/130</u>													
	CITY, STATE, ZIP <u>CARLSBAD NM 88221</u>													
	PHONE NO. <u>(505) 887-4048</u>													
	TRUCK, UNIT, I.D. NO. _____													
<div style="display: flex; justify-content: space-between;"> <div> <u>William H. Lopez</u>  TYPED OR PRINTED FULL NAME &amp; SIGNATURE </div> <div> <u>11-14-02</u>  DATE </div> </div>														
NAME <u>LEA LAND, INC.</u>														
ADDRESS <u>MILE MARKER 64, US HWY 62/130</u>														
CITY, STATE, ZIP <u>CARLSBAD NM 88221</u>														
PHONE NO. <u>(505) 887-4048</u>														
<div style="display: flex; justify-content: space-between;"> <div> <u>Ethelyn Shuey</u>  TYPED OR PRINTED FULL NAME &amp; SIGNATURE </div> <div> <u>11-14-02</u>  DATE </div> </div>														
<table border="1" style="width:100%; border-collapse: collapse;"> <tr> <td>GEN</td> <td rowspan="3">OLD/NEW</td> <td>L</td> <td>A</td> <td rowspan="3">TONS</td> </tr> <tr> <td>TRANS</td> <td>S</td> <td>B</td> </tr> <tr> <td>C/Q</td> <td>RT/CD</td> <td>HWDF NONE</td> </tr> </table>		GEN	OLD/NEW	L	A	TONS	TRANS	S	B	C/Q	RT/CD	HWDF NONE	DISCREPANCY	
GEN	OLD/NEW	L		A	TONS									
TRANS		S		B										
C/Q		RT/CD	HWDF NONE											

# NON-HAZARDOUS WASTE DATA FORM

30

TO BE COMPLETED BY GENERATOR

NAME SHELL PIPELINE COMPANY LP Attn: JENA HENRY, TSP 1505E

ADDRESS P.O. BOX 2648

CITY, STATE, ZIP HOUSTON, TX 77252-2648 PHONE NO. (713) 241-0236

CONTAINERS: No. 1 VOLUME 17 Cubic Yards WEIGHT \_\_\_\_\_

TYPE: ☐ TANK TRUCK ☒ DUMP TRUCK ☐ DRUMS ☐ CARTONS ☐ OTHER \_\_\_\_\_

WASTE DESCRIPTION SOIL W/CRUDE OIL GENERATING PROCESS \_\_\_\_\_

COMPONENTS OF WASTE			PPM	%	COMPONENTS OF WASTE			PPM	%
1.	_____	_____	_____	_____	5.	_____	_____	_____	_____
2.	_____	_____	_____	_____	6.	_____	_____	_____	_____
3.	_____	_____	_____	_____	7.	_____	_____	_____	_____
4.	_____	_____	_____	_____	8.	_____	_____	_____	_____

PROPERTIES: pH \_\_\_\_\_ ☐ SOLID ☐ LIQUID ☐ SLUDGE ☐ SLURRY ☒ OTHER SOIL 36.460

PROFILE # 0702379

HANDLING INSTRUCTIONS: \_\_\_\_\_

Facility:  
JAL STATION  
2 MILES SOUTH OF JAL ON H  
JAL, NM  
38252

Craig Eschberger Craig Eschberger 11/14/02  
TYPED OR PRINTED FULL NAME & SIGNATURE DATE

TRANSPORTER

NAME ~~TRIPCO, INC.~~ B & R Trucking Inc

ADDRESS MILE MARKER 64, US HWY 62/130 SERVICE ORDER NO. \_\_\_\_\_

CITY, STATE, ZIP CARLSBAD NM 88221 PICK UP DATE \_\_\_\_\_

PHONE NO. (505) 887-4048

Robert Gomez Robert Gomez 11-14-02  
TYPED OR PRINTED FULL NAME & SIGNATURE DATE

TRUCK, UNIT, I.D. NO. \_\_\_\_\_

TSD FACILITY

NAME LEA LAND, INC.

ADDRESS MILE MARKER 64, US HWY 62/130 DISPOSAL METHOD ☐ LANDFILL ☐ OTHER \_\_\_\_\_

CITY, STATE, ZIP CARLSBAD NM 88221

PHONE NO. (505) 887-4048

Ethelwyn Shuey Ethelwyn Shuey 11-14-02  
TYPED OR PRINTED FULL NAME & SIGNATURE DATE

GEN	OLD/NEW	L	A	TONS
TRANS		S	B	
C/Q		RT/CD		HWDF NONE

DISCREPANCY



40723

# NON-HAZARDOUS WASTE DATA FORM

35

TO BE COMPLETED BY GENERATOR

NAME SHELL PIPELINE COMPANY LP Attn: JENA HENRY, TSP 1605E

ADDRESS P.O. BOX 2648

CITY, STATE, ZIP HOUSTON, TX 77252-2648 PHONE NO. (713) 241-0236

CONTAINERS: No. 1 VOLUME 17 Cubic Yards WEIGHT \_\_\_\_\_

TYPE: ☐ TANK TRUCK ☒ DUMP TRUCK ☐ DRUMS ☐ CARTONS ☐ OTHER \_\_\_\_\_

WASTE DESCRIPTION SOIL W/CRUDE OIL GENERATING PROCESS \_\_\_\_\_

COMPONENTS OF WASTE			COMPONENTS OF WASTE		
	PPM	%		PPM	%
1. _____	_____	_____	5. _____	_____	_____
2. _____	_____	_____	6. _____	_____	_____
3. _____	_____	_____	7. _____	_____	_____
4. _____	_____	_____	8. _____	_____	_____

PROPERTIES: pH \_\_\_\_\_ ☐ SOLID ☐ LIQUID ☐ SLUDGE ☐ SLURRY ☒ OTHER SOIL 36,540

PROFILE # 0702379

HANDLING INSTRUCTIONS: \_\_\_\_\_

Facility:  
JAL STATION  
2 MILES SOUTH OF JAL ON H  
JAL, NM  
88252

CRAIG Eschberger Craig Eschberger 11/15/02  
TYPED OR PRINTED FULL NAME & SIGNATURE DATE

TRANSPORTER

NAME TRIPOD, INC.

ADDRESS MILE MARKER 64, US HWY 62/180 SERVICE ORDER NO. \_\_\_\_\_

CITY, STATE, ZIP CARLEBAD NM 88221 PICK UP DATE \_\_\_\_\_

PHONE NO. (505) 887-4048

Eugene Shuey Eugene Shuey 11-15-02  
TYPED OR PRINTED FULL NAME & SIGNATURE DATE

TRUCK, UNIT, I.D. NO. \_\_\_\_\_

TSD FACILITY

NAME LEA LAND, INC.

ADDRESS MILE MARKER 64, US HWY 62/180 DISPOSAL METHOD ☐ LANDFILL ☐ OTHER \_\_\_\_\_

CITY, STATE, ZIP CARLEBAD NM 88221

PHONE NO. (505) 887-4048

Ethelyn Shuey Ethelyn Shuey 11-15-02  
TYPED OR PRINTED FULL NAME & SIGNATURE DATE

GEN	OLD/NEW	L	A	TONS
TRANS		S	B	
C/Q		RT/CD	HWDF NONE	

DISCREPANCY

Manifest No: 71073

17814

RECEIVING SITE COPY

40724

**NON-HAZARDOUS WASTE DATA FORM**

36

TO BE COMPLETED BY GENERATOR

NAME SHELL PIPELINE COMPANY LP Attn: JENA HENRY, TSP 1505E

ADDRESS P.O. BOX 2648

CITY, STATE, ZIP HOUSTON, TX 77252-2648 PHONE NO. (713) 241-0236

CONTAINERS: No. 1 VOLUME 17 Cubic Yards WEIGHT \_\_\_\_\_

TYPE: ☐ TANK TRUCK ☒ DUMP TRUCK ☐ DRUMS ☐ CARTONS ☐ OTHER \_\_\_\_\_

WASTE DESCRIPTION SOIL W/CRUDE OIL GENERATING PROCESS \_\_\_\_\_

COMPONENTS OF WASTE			PPM	%	COMPONENTS OF WASTE			PPM	%
1.	_____	_____	_____	_____	5.	_____	_____	_____	_____
2.	_____	_____	_____	_____	6.	_____	_____	_____	_____
3.	_____	_____	_____	_____	7.	_____	_____	_____	_____
4.	_____	_____	_____	_____	8.	_____	_____	_____	_____

PROPERTIES: pH \_\_\_\_\_ ☐ SOLID ☐ LIQUID ☐ SLUDGE ☐ SLURRY ☒ OTHER SOIL 33740

PROFILE # 0702379

HANDLING INSTRUCTIONS: \_\_\_\_\_

Facility:  
JAL STATION  
2 MILES SOUTH OF JAL ON H  
JAL, NM  
88252

CRAIG Exhober Craig Exhober 11/14/02  
TYPED OR PRINTED FULL NAME & SIGNATURE DATE

TRANSPORTER

NAME ~~TRUCKING~~ B & B Trucking

ADDRESS MILE MARKER 64, US HWY 62/180

CITY, STATE, ZIP CARLSBAD NM 88221 SERVICE ORDER NO. \_\_\_\_\_

PHONE NO. (505) 887-4048 PICK UP DATE \_\_\_\_\_

TRUCK, UNIT, I.D. NO. \_\_\_\_\_

Glenn H. Lopez Glenn H. Lopez 11-15-02  
TYPED OR PRINTED FULL NAME & SIGNATURE DATE

TSD FACILITY

NAME LEA LAND, INC.

ADDRESS MILE MARKER 64, US HWY 62/180

CITY, STATE, ZIP CARLSBAD NM 88221 DISPOSAL METHOD ☐ LANDFILL ☐ OTHER \_\_\_\_\_

PHONE NO. (505) 887-4048

Ethelyn Shuey Ethelyn Shuey 11-15-02  
TYPED OR PRINTED FULL NAME & SIGNATURE DATE

GEN	OLD/NEW	L	A	TONS
TRANS		S	B	
C/Q		RT/CD	HWDF NONE	

DISCREPANCY \_\_\_\_\_

Manifest No: 71073

17814

RECEIVING SITE COPY

40726

**NON-HAZARDOUS WASTE DATA FORM**

38

<b>TO BE COMPLETED BY GENERATOR</b>	NAME <u>SHELL PIPELINE COMPANY LP</u>		Attn: JENA HENRY, TSP 1505E											
	ADDRESS <u>P.O. BOX 2648</u>													
	CITY, STATE, ZIP <u>HOUSTON, TX 77252-2648</u>													
	PHONE NO. <u>(713) 241-0236</u>													
	CONTAINERS: No. <u>1</u> VOLUME <u>17 Cubic Yards</u> WEIGHT _____													
<b>TRANSPORTER</b>	TYPE: <input type="checkbox"/> TANK TRUCK <input checked="" type="checkbox"/> DUMP TRUCK <input type="checkbox"/> DRUMS <input type="checkbox"/> CARTONS <input type="checkbox"/> OTHER _____													
	WASTE DESCRIPTION <u>SOIL W/CRUDE OIL</u> GENERATING PROCESS _____													
	COMPONENTS OF WASTE		COMPONENTS OF WASTE											
	1. _____	PPM _____	5. _____	PPM _____										
	2. _____	% _____	6. _____	% _____										
	3. _____		7. _____											
	4. _____		8. _____											
	PROPERTIES: pH _____ <input type="checkbox"/> SOLID <input type="checkbox"/> LIQUID <input type="checkbox"/> SLUDGE <input type="checkbox"/> SLURRY <input checked="" type="checkbox"/> OTHER <u>SOIL</u> <u>43,820</u>													
	PROFILE # <u>0702379</u>													
	HANDLING INSTRUCTIONS: _____													
Facility: JAL STATION 2 MILES SOUTH OF JAL ON H JAL, NM 88252														
		<u>CRAIG Eschberger</u> TYPED OR PRINTED FULL NAME & SIGNATURE												
		<u>Ray Esch</u> DATE <u>11/15/02</u>												
<b>TSD FACILITY</b>	NAME <u>LEA LAND, INC.</u>													
	ADDRESS <u>MILE MARKER 64, US HWY 62/130</u>													
	CITY, STATE, ZIP <u>CARLSBAD NM 88221</u>													
	PHONE NO. <u>(505) 887-4048</u>													
	TRUCK, UNIT, I.D. NO. _____													
<b>TRANSPORTER</b>	NAME <u>BAR Trucking</u>													
	ADDRESS <u>MILE MARKER 64, US HWY 62/130</u>													
	CITY, STATE, ZIP <u>CARLSBAD NM 88221</u>													
	PHONE NO. <u>(505) 887-4048</u>													
	TRUCK, UNIT, I.D. NO. _____													
<b>TSD FACILITY</b>	NAME <u>LEA LAND, INC.</u>													
	ADDRESS <u>MILE MARKER 64, US HWY 62/130</u>													
	CITY, STATE, ZIP <u>CARLSBAD NM 88221</u>													
	PHONE NO. <u>(505) 887-4048</u>													
	TRUCK, UNIT, I.D. NO. _____													
DISPOSAL METHOD <input type="checkbox"/> LANDFILL <input type="checkbox"/> OTHER _____														
		<u>Ethelyn Shuey</u> TYPED OR PRINTED FULL NAME & SIGNATURE												
		<u>Ethelyn Shuey</u> DATE <u>11-15-02</u>												
<table border="1" style="width:100%; border-collapse: collapse;"> <tr> <td>GEN</td> <td rowspan="3">OLD/NEW</td> <td>L</td> <td>A</td> <td rowspan="3">TONS</td> </tr> <tr> <td>TRANS</td> <td>S</td> <td>B</td> </tr> <tr> <td>C/Q</td> <td>RT/CD</td> <td>HWDF NONE</td> </tr> </table>		GEN	OLD/NEW	L	A	TONS	TRANS	S	B	C/Q	RT/CD	HWDF NONE	DISCREPANCY	
GEN	OLD/NEW	L		A	TONS									
TRANS		S		B										
C/Q		RT/CD	HWDF NONE											

Manifest No: 71073

17814

RECEIVING SITE COPY

40727

39

**NON-HAZARDOUS WASTE DATA FORM**

TO BE COMPLETED BY GENERATOR

NAME SHELL PIPELINE COMPANY LP Attn: JENA HENRY, TSP 1505E

ADDRESS P.O. BOX 2648

CITY, STATE, ZIP HOUSTON, TX 77252-2648 PHONE NO. (713) 241-0236

CONTAINERS: No. 1 VOLUME 17 Cubic Yards WEIGHT \_\_\_\_\_

TYPE: ☐ TANK TRUCK ☒ DUMP TRUCK ☐ DRUMS ☐ CARTONS ☐ OTHER \_\_\_\_\_

WASTE DESCRIPTION SOIL W/CRUDE OIL GENERATING PROCESS \_\_\_\_\_

COMPONENTS OF WASTE			PPM	%	COMPONENTS OF WASTE			PPM	%
1.	_____	_____	_____	_____	5.	_____	_____	_____	_____
2.	_____	_____	_____	_____	6.	_____	_____	_____	_____
3.	_____	_____	_____	_____	7.	_____	_____	_____	_____
4.	_____	_____	_____	_____	8.	_____	_____	_____	_____

PROPERTIES: pH \_\_\_\_\_ ☐ SOLID ☐ LIQUID ☐ SLUDGE ☐ SLURRY ☒ OTHER SOIL 44,480

PROFILE # 0702379

HANDLING INSTRUCTIONS: \_\_\_\_\_

Facility:  
JAL STATION  
2 MILES SOUTH OF JAL ON H  
JAL, NM  
88252

Craig Eschberger Craig Eschberger 11/14/02  
TYPED OR PRINTED FULL NAME & SIGNATURE DATE

TRANSPORTER

NAME TRIPOD, INC.

ADDRESS MILE MARKER 64, US HWY 62/180 SERVICE ORDER NO. \_\_\_\_\_

CITY, STATE, ZIP CARLSBAD NM 88221 PICK UP DATE \_\_\_\_\_

PHONE NO. (505) 887-4048

TRUCK UNIT, I.D. NO. 05 Mike Owens Mike Owens 11-15-02  
TYPED OR PRINTED FULL NAME & SIGNATURE DATE

TSD FACILITY

NAME LEA LAND, INC.

ADDRESS MILE MARKER 64, US HWY 62/180 DISPOSAL METHOD ☐ LANDFILL ☐ OTHER \_\_\_\_\_

CITY, STATE, ZIP CARLSBAD NM 88221

PHONE NO. (505) 887-4048

Ethelyn Shuey Ethelyn Shuey 11-15-02  
TYPED OR PRINTED FULL NAME & SIGNATURE DATE

GEN	OLD/NEW	L	A	TONS
TRANS		S	B	
C/Q		RT/CD	HWDF NONE	

DISCREPANCY \_\_\_\_\_

Manifest No: 71073

17814

RECEIVING SITE COPY

40728

# NON-HAZARDOUS WASTE DATA FORM

40

TO BE COMPLETED BY GENERATOR

NAME SHELL PIPELINE COMPANY LP Attn: JENA HENRY, TSP 1605E

ADDRESS P.O. BOX 2648

CITY, STATE, ZIP HOUSTON, TX 77252-2648 PHONE NO. (713) 241-0236

CONTAINERS: No. 1 VOLUME 17 Cubic Yards WEIGHT \_\_\_\_\_

TYPE: ☐ TANK TRUCK ☒ DUMP TRUCK ☐ DRUMS ☐ CARTONS ☐ OTHER \_\_\_\_\_

WASTE DESCRIPTION SOIL W/CRUDE OIL GENERATING PROCESS \_\_\_\_\_

COMPONENTS OF WASTE			PPM	%	COMPONENTS OF WASTE			PPM	%
1.					5.				
2.					6.				
3.					7.				
4.					8.				

PROPERTIES: pH \_\_\_\_\_ ☐ SOLID ☐ LIQUID ☐ SLUDGE ☐ SLURRY ☒ OTHER SOIL 24, 120

PROFILE # 0702379

HANDLING INSTRUCTIONS: \_\_\_\_\_

Facility:  
JAL STATION  
2 MILES SOUTH OF JAL ON H  
JAL NM  
86252

CRAIG Eschberger Raj Esch 11/15/02  
TYPED OR PRINTED FULL NAME & SIGNATURE DATE

TRANSPORTER

NAME ~~WFOB INC~~ Lalo's Cons

ADDRESS MILE MARKER 64, US HWY 62/180 SERVICE ORDER NO. \_\_\_\_\_

CITY, STATE, ZIP CARLSBAD NM 83221 PICK UP DATE \_\_\_\_\_

PHONE NO. (505) 887-4048

Lalo's Cons 11-15-002  
TYPED OR PRINTED FULL NAME & SIGNATURE DATE

TRUCK, UNIT, I.D. NO. \_\_\_\_\_

TSD FACILITY

NAME LEA LAND, INC.

ADDRESS MILE MARKER 64, US HWY 62/180 DISPOSAL METHOD ☐ LANDFILL ☐ OTHER \_\_\_\_\_

CITY, STATE, ZIP CARLSBAD NM 88221

PHONE NO. (505) 887-4048

KINGSTON SCIENTIFIC Lalo's Cons 11-15-002  
TYPED OR PRINTED FULL NAME & SIGNATURE DATE

GEN	OLD/NEW	L	A	TONS
TRANS		S	B	
C/Q		RT/CD	HWDF	NONE

DISCREPANCY

Manifest No: 71073  
17814

RECEIVING SITE COPY

40729

**NON-HAZARDOUS WASTE DATA FORM**

41

TO BE COMPLETED BY GENERATOR

NAME SHELL PIPELINE COMPANY LP Attn: JENA HENRY, TSP 1505E

ADDRESS P.O. BOX 2648

CITY, STATE, ZIP HOUSTON, TX 77252-2648 PHONE NO. (713) 241-0236

CONTAINERS: No. 1 VOLUME 17 Cubic Yards WEIGHT \_\_\_\_\_

TYPE: ☐ TANK TRUCK ☒ DUMP TRUCK ☐ DRUMS ☐ CARTONS ☐ OTHER \_\_\_\_\_

WASTE DESCRIPTION SOIL W/CRUDE OIL GENERATING PROCESS \_\_\_\_\_

COMPONENTS OF WASTE			PPM	%	COMPONENTS OF WASTE			PPM	%
1.	_____	_____	_____	_____	5.	_____	_____	_____	_____
2.	_____	_____	_____	_____	6.	_____	_____	_____	_____
3.	_____	_____	_____	_____	7.	_____	_____	_____	_____
4.	_____	_____	_____	_____	8.	_____	_____	_____	_____

PROPERTIES: pH \_\_\_\_\_ ☐ SOLID ☐ LIQUID ☐ SLUDGE ☐ SLURRY ☒ OTHER SOIL 19,500

PROFILE # 0702379

HANDLING INSTRUCTIONS: \_\_\_\_\_

Facility:  
JAL STATION  
2 MILES SOUTH OF JAL ON H  
JAL NM  
88252

Craig Eschberger Craig Eschberger 11/15/02  
TYPED OR PRINTED FULL NAME & SIGNATURE DATE

TRANSPORTER

NAME ~~THE CO. INC.~~ Sutton Dirt

ADDRESS MILE MARKER 64, US HWY 62/180 SERVICE ORDER NO. \_\_\_\_\_

CITY, STATE, ZIP CARLSBAD NM 88221 PICK UP DATE \_\_\_\_\_

PHONE NO. (505) 887-4048

Floyd Sutton 11-15-02  
TRUCK, UNIT, I.D. NO. TYPED OR PRINTED FULL NAME & SIGNATURE DATE

TSD FACILITY

NAME LEA LAND, INC.

ADDRESS MILE MARKER 64, US HWY 62/180 DISPOSAL METHOD ☐ LANDFILL ☐ OTHER \_\_\_\_\_

CITY, STATE, ZIP CARLSBAD NM 88221

PHONE NO. (505) 887-4048

Kenneth Slaughter 11-15-02  
TYPED OR PRINTED FULL NAME & SIGNATURE DATE

GEN	OLD/NEW	L	A	TONS
TRANS		S	B	
C/Q		RT/CD	HWDF NONE	

DISCREPANCY \_\_\_\_\_

Manifest No: 71073

17814

RECEIVING SITE COPY

40730

**NON-HAZARDOUS WASTE DATA FORM**

42

TO BE COMPLETED BY GENERATOR

NAME SHELL PIPELINE COMPANY LP Attn: JENA HENRY, TSP 1505E

ADDRESS P.O. BOX 2648

CITY, STATE, ZIP HOUSTON, TX 77252-2648 PHONE NO. (713) 241-0236

CONTAINERS: No. 1 VOLUME 17 Cubic Yards WEIGHT \_\_\_\_\_

TYPE: ☐ TANK TRUCK ☒ DUMP TRUCK ☐ DRUMS ☐ CARTONS ☐ OTHER \_\_\_\_\_

WASTE DESCRIPTION SOIL W/CRUDE OIL GENERATING PROCESS \_\_\_\_\_

COMPONENTS OF WASTE			PPM	%	COMPONENTS OF WASTE			PPM	%
1.	_____	_____	_____	_____	5.	_____	_____	_____	_____
2.	_____	_____	_____	_____	6.	_____	_____	_____	_____
3.	_____	_____	_____	_____	7.	_____	_____	_____	_____
4.	_____	_____	_____	_____	8.	_____	_____	_____	_____

PROPERTIES: pH \_\_\_\_\_ ☐ SOLID ☐ LIQUID ☐ SLUDGE ☐ SLURRY ☒ OTHER SOIL 38,580

PROFILE # 0702379

HANDLING INSTRUCTIONS: \_\_\_\_\_

Facility:  
JAL STATION  
2 MILES SOUTH OF JAL ON H  
JAL, NM  
88252

Craig Eschberger Craig Eschberger 11/14/02  
TYPED OR PRINTED FULL NAME & SIGNATURE DATE

TRANSPORTER

NAME ~~TRIPCO, INC.~~ B & R Trucking

ADDRESS MILE MARKER 64, US HWY 62/180 SERVICE ORDER NO. \_\_\_\_\_

CITY, STATE, ZIP CARLSBAD NM 88221 PICK UP DATE \_\_\_\_\_

PHONE NO. (505) 887-4048

TRUCK, UNIT, I.D. NO. \_\_\_\_\_

John A. Lopez 11-15-02  
TYPED OR PRINTED FULL NAME & SIGNATURE DATE

TSD FACILITY

NAME LEA LAND, INC

ADDRESS MILE MARKER 64, US HWY 62/180 DISPOSAL METHOD ☐ LANDFILL ☐ OTHER \_\_\_\_\_

CITY, STATE, ZIP CARLSBAD NM 88221

PHONE NO. (505) 887-4048

Kenneth Slaughter 11-15-02  
TYPED OR PRINTED FULL NAME & SIGNATURE DATE

GEN	OLD/NEW	L	A	TONS
TRANS		S	B	
C/Q		RT/CD	HWDF NONE	

DISCREPANCY \_\_\_\_\_

Manifest No: 71073  
17814

RECEIVING SITE COPY

40731

# NON-HAZARDOUS WASTE DATA FORM

43

TO BE COMPLETED BY GENERATOR

NAME SHELL PIPELINE COMPANY LP Attn: JENA HENRY, TSP 1505E

ADDRESS P.O. BOX 2648

CITY, STATE, ZIP HOUSTON, TX 77252-2648 PHONE NO. (713) 241-0236

CONTAINERS: No. 1 VOLUME 17 Cubic Yards WEIGHT \_\_\_\_\_

TYPE: ☐ TANK TRUCK ☒ DUMP TRUCK ☐ DRUMS ☐ CARTONS ☐ OTHER \_\_\_\_\_

WASTE DESCRIPTION SOIL W/CRUDE OIL GENERATING PROCESS \_\_\_\_\_

COMPONENTS OF WASTE			COMPONENTS OF WASTE		
	PPM	%		PPM	%
1. _____	_____	_____	5. _____	_____	_____
2. _____	_____	_____	6. _____	_____	_____
3. _____	_____	_____	7. _____	_____	_____
4. _____	_____	_____	8. _____	_____	_____

PROPERTIES: pH \_\_\_\_\_ ☐ SOLID ☐ LIQUID ☐ SLUDGE ☐ SLURRY ☒ OTHER SOIL 46,600

PROFILE # 0702379

HANDLING INSTRUCTIONS: \_\_\_\_\_

Facility:  
JAL STATION  
2 MILES SOUTH OF JAL ON H  
JAL, NM  
88252

CRAIG Eschberger Ray E 11/15/02  
TYPED OR PRINTED FULL NAME & SIGNATURE DATE

TRANSPORTER

NAME ~~TRUCKING~~ Brush Control

ADDRESS MILE MARKER 64, US HWY 62/180 SERVICE ORDER NO. \_\_\_\_\_

CITY, STATE, ZIP CARLSBAD NM 83221 PICK UP DATE \_\_\_\_\_

PHONE NO. (505) 887-4048

Paul Rejo 11-15-02  
TYPED OR PRINTED FULL NAME & SIGNATURE DATE

TSD FACILITY

NAME LEA LAND, INC.

ADDRESS MILE MARKER 64, US HWY 62/180 DISPOSAL METHOD ☐ LANDFILL ☐ OTHER \_\_\_\_\_

CITY, STATE, ZIP CARLSBAD NM 88221

PHONE NO. (505) 887-4048

KINNETH S. SUGG Mary Ann 11-15-02  
TYPED OR PRINTED FULL NAME & SIGNATURE DATE

GEN	OLD/NEW	L	A	TONS
TRANS		S	B	
C/Q		RT/CD	HWDF NONE	

DISCREPANCY \_\_\_\_\_

Manifest No: 71073

17814

RECEIVING SITE COPY



40732

# NON-HAZARDOUS WASTE DATA FORM

44

TO BE COMPLETED BY GENERATOR

NAME SHELL PIPELINE COMPANY LP Attn: JENA HENRY, TSP 1505E

ADDRESS P.O. BOX 2648

CITY, STATE, ZIP HOUSTON, TX 77252-2648 PHONE NO. (713) 241-0236

CONTAINERS: No. 1 VOLUME 17 Cubic Yards WEIGHT \_\_\_\_\_

TYPE: ☐ TANK TRUCK ☒ DUMP TRUCK ☐ DRUMS ☐ CARTONS ☐ OTHER \_\_\_\_\_

WASTE DESCRIPTION SOIL W/CRUDE OIL GENERATING PROCESS \_\_\_\_\_

COMPONENTS OF WASTE			PPM	%	COMPONENTS OF WASTE			PPM	%
1.	_____	_____	_____	_____	5.	_____	_____	_____	_____
2.	_____	_____	_____	_____	6.	_____	_____	_____	_____
3.	_____	_____	_____	_____	7.	_____	_____	_____	_____
4.	_____	_____	_____	_____	8.	_____	_____	_____	_____

PROPERTIES: pH \_\_\_\_\_ ☐ SOLID ☐ LIQUID ☐ SLUDGE ☐ SLURRY ☒ OTHER SOIL 45,540

PROFILE # 0702379

HANDLING INSTRUCTIONS: \_\_\_\_\_

Facility:  
JAL STATION  
2 MILES SOUTH OF JAL ON H  
JAL, NM  
88252

CRAIG Eschberger  
TYPED OR PRINTED FULL NAME & SIGNATURE

11/15/02  
DATE

TRANSPORTER

NAME TRPOB, INC. B & R Trucking

ADDRESS MILE MARKER 64, US HWY 62/180

CITY, STATE, ZIP CARLSBAD NM 88221 SERVICE ORDER NO. \_\_\_\_\_

PHONE NO. (505) 887-4048 PICK UP DATE \_\_\_\_\_

TRUCK, UNIT, I.D. NO. \_\_\_\_\_

Robert Gomez  
TYPED OR PRINTED FULL NAME & SIGNATURE

11-15-02  
DATE

TSD FACILITY

NAME LEA LAND, INC.

ADDRESS MILE MARKER 64, US HWY 62/180

CITY, STATE, ZIP CARLSBAD NM 88221 DISPOSAL METHOD ☐ LANDFILL ☐ OTHER \_\_\_\_\_

PHONE NO. (505) 887-4048

KINNETA SUMMITTER  
TYPED OR PRINTED FULL NAME & SIGNATURE

11-15-02  
DATE

GEN	OLD/NEW	L	A	TONS
TRANS		S	B	
C/Q		RT/CD	HWDF	NONE

DISCREPANCY

Manifest No: 71073

17814

RECEIVING SITE COPY

40733

**NON-HAZARDOUS WASTE DATA FORM**

45

TO BE COMPLETED BY GENERATOR

NAME SHELL PIPELINE COMPANY LP Attn: JENA HENRY, TSP 1505EADDRESS P.O. BOX 2648CITY, STATE, ZIP HOUSTON, TX 77252-2648 PHONE NO. (713) 241-0236CONTAINERS: No. 1 VOLUME 17 Cubic Yards WEIGHT \_\_\_\_\_TYPE: ☐ TANK TRUCK ☒ DUMP TRUCK ☐ DRUMS ☐ CARTONS ☐ OTHER \_\_\_\_\_WASTE DESCRIPTION SOIL W/CRUDE OIL GENERATING PROCESS \_\_\_\_\_  
COMPONENTS OF WASTE PPM % COMPONENTS OF WASTE PPM %

1. _____	_____	_____	5. _____	_____	_____
2. _____	_____	_____	6. _____	_____	_____
3. _____	_____	_____	7. _____	_____	_____
4. _____	_____	_____	8. _____	_____	_____

PROPERTIES: pH \_\_\_\_\_ ☐ SOLID ☐ LIQUID ☐ SLUDGE ☐ SLURRY ☒ OTHER SOIL 45.380  
PROFILE # 0702379

HANDLING INSTRUCTIONS: \_\_\_\_\_

Facility:  
JAL STATION  
2 MILES SOUTH OF JAL ON H  
JAL NM  
88252

Craig Eschberger Craig Eschberger 11/15/02  
 TYPED OR PRINTED FULL NAME & SIGNATURE DATE

TRANSPORTER

NAME TRIPOD, INC.ADDRESS MILE MARKER 64, US HWY 62/130 SERVICE ORDER NO. \_\_\_\_\_CITY, STATE, ZIP CARLSBAD NM 88221 PICK UP DATE \_\_\_\_\_PHONE NO. (505) 887-4048

Eugene Shuey Eugene Shuey 11-15-02  
 TRUCK, UNIT, I.D. NO. TYPED OR PRINTED FULL NAME & SIGNATURE DATE

TSD FACILITY

NAME LEA LAND, INC.ADDRESS MILE MARKER 64, US HWY 62/130 DISPOSAL METHOD ☐ LANDFILL ☐ OTHER \_\_\_\_\_CITY, STATE, ZIP CARLSBAD NM 88221PHONE NO. (505) 887-4048

Ethelyn Shuey Ethelyn Shuey 11-15-02  
 TYPED OR PRINTED FULL NAME & SIGNATURE DATE

GEN	OLD/NEW	L	A	TONS
TRANS		S	B	
C/Q		RT/CD	HWDF	

DISCREPANCY

Manifest No: 71073

17814

RECEIVING SITE COPY

40734

**NON-HAZARDOUS WASTE DATA FORM**

46

TO BE COMPLETED BY GENERATOR

SHELL PIPELINE COMPANY LP Attn: JENA HENRY, TSP 1505E

NAME P.O. BOX 2648

ADDRESS HOUSTON, TX 77252-2648

CITY, STATE, ZIP HOUSTON, TX 77252-2648 PHONE NO. (713) 241-0236

CONTAINERS: No. 1 VOLUME 17 Cubic Yards WEIGHT \_\_\_\_\_

TYPE: ☐ TANK TRUCK ☒ DUMP TRUCK ☐ DRUMS ☐ CARTONS ☐ OTHER \_\_\_\_\_

WASTE DESCRIPTION SOIL W/CRUDE OIL GENERATING PROCESS \_\_\_\_\_

COMPONENTS OF WASTE			PPM	%	COMPONENTS OF WASTE			PPM	%
1.	_____	_____	_____	_____	5.	_____	_____	_____	_____
2.	_____	_____	_____	_____	6.	_____	_____	_____	_____
3.	_____	_____	_____	_____	7.	_____	_____	_____	_____
4.	_____	_____	_____	_____	8.	_____	_____	_____	_____

PROPERTIES: pH \_\_\_\_\_ ☐ SOLID ☐ LIQUID ☐ SLUDGE ☐ SLURRY ☒ OTHER SOIL WT 45,700

PROFILE # 0702379

HANDLING INSTRUCTIONS: \_\_\_\_\_

Facility:  
JAL STATION  
2 MILES SOUTH OF JAL ON H  
JAL, NM  
88252

Craig Exhberger Craig Exhberger 11/14/02  
TYPED OR PRINTED FULL NAME & SIGNATURE DATE

TRANSPORTER

TRIPOD, INC.

NAME \_\_\_\_\_

ADDRESS MILE MARKER 64, US HWY 62/130

CITY, STATE, ZIP CARLSBAD NM 88221 SERVICE ORDER NO. \_\_\_\_\_

PHONE NO. (505) 887-4048 PICK UP DATE \_\_\_\_\_

Mike Owens Mike Owens 11-15-02  
TYPED OR PRINTED FULL NAME & SIGNATURE DATE

05  
TRUCK, UNIT, I.D. NO.

TSD FACILITY

LEA LAND, INC.

NAME \_\_\_\_\_

ADDRESS MILE MARKER 64, US HWY 62/130

CITY, STATE, ZIP CARLSBAD NM 88221 DISPOSAL METHOD ☐ LANDFILL ☐ OTHER \_\_\_\_\_

PHONE NO. (505) 887-4048

Ethelyn Shuey Ethelyn Shuey 11-15-02  
TYPED OR PRINTED FULL NAME & SIGNATURE DATE

GEN	OLD/NEW	L	A	TONS
TRANS		S	B	
C/Q		RT/CD	HWOF NONE	

DISCREPANCY \_\_\_\_\_

Manifest No: 71073  
17814

RECEIVING SITE COPY

40735

47

# NON-HAZARDOUS WASTE DATA FORM

TO BE COMPLETED BY GENERATOR

NAME SHELL PIPELINE COMPANY LP Attn: JENA HENRY, TSP 1505E

ADDRESS P.O. BOX 2648

CITY, STATE, ZIP HOUSTON, TX 77252-2648 PHONE NO. (713) 241-0236

CONTAINERS: No. 1 VOLUME 17 Cubic Yards WEIGHT \_\_\_\_\_

TYPE: ☐ TANK TRUCK ☒ DUMP TRUCK ☐ DRUMS ☐ CARTONS ☐ OTHER \_\_\_\_\_

WASTE DESCRIPTION SOIL W/CRUDE OIL GENERATING PROCESS \_\_\_\_\_

COMPONENTS OF WASTE			COMPONENTS OF WASTE		
	PPM	%		PPM	%
1. _____	_____	_____	5. _____	_____	_____
2. _____	_____	_____	6. _____	_____	_____
3. _____	_____	_____	7. _____	_____	_____
4. _____	_____	_____	8. _____	_____	_____

PROPERTIES: pH \_\_\_\_\_ ☐ SOLID ☐ LIQUID ☐ SLUDGE ☐ SLURRY ☒ OTHER SOIL 24,340

PROFILE # 0702379

HANDLING INSTRUCTIONS: \_\_\_\_\_

Facility:  
JAL STATION  
2 MILES SOUTH OF JAL ON H  
JAL, NM  
88252

CRAIG Eschberger Craig Eschberger 11/15/02  
TYPED OR PRINTED FULL NAME & SIGNATURE DATE

TRANSPORTER

NAME ~~TRIPCO, INC.~~ Lalo's Const

ADDRESS MILE MARKER 64, US HWY 62/180 SERVICE ORDER NO. \_\_\_\_\_

CITY, STATE, ZIP CARLSBAD NM 88221 PICK UP DATE \_\_\_\_\_

PHONE NO. (505) 887-4048

Lalo Lugo Lalo Lugo 11-15-02  
TRUCK, UNIT, I.D. NO. TYPED OR PRINTED FULL NAME & SIGNATURE DATE

TSD FACILITY

NAME LEA LAND, INC.

ADDRESS MILE MARKER 64, US HWY 62/180 DISPOSAL METHOD ☐ LANDFILL ☐ OTHER \_\_\_\_\_

CITY, STATE, ZIP CARLSBAD NM 88221

PHONE NO. (505) 887-4048

Ethel Lynn Shuey Ethel Lynn Shuey 11-15-02  
TYPED OR PRINTED FULL NAME & SIGNATURE DATE

GEN	OLD/NEW	L	A	TONS
TRANS		S	B	
C/Q		RT/CD	HWDF NONE	

DISCREPANCY \_\_\_\_\_

Manifest No: 71073  
17814

40736

48

**NON-HAZARDOUS WASTE DATA FORM**

TO BE COMPLETED BY GENERATOR

NAME SHELL PIPELINE COMPANY LP Attn: JENA HENRY, TSP 1505E

ADDRESS P.O. BOX 2648

CITY, STATE, ZIP HOUSTON, TX 77252-2648 PHONE NO. (713) 241-0236

CONTAINERS: No. 1 VOLUME 17 Cubic Yards WEIGHT \_\_\_\_\_

TYPE: ☐ TANK TRUCK ☒ DUMP TRUCK ☐ DRUMS ☐ CARTONS ☐ OTHER \_\_\_\_\_

WASTE DESCRIPTION SOIL W/CRUDE OIL GENERATING PROCESS \_\_\_\_\_

COMPONENTS OF WASTE			PPM	%	COMPONENTS OF WASTE			PPM	%
1.	_____	_____	_____	_____	5.	_____	_____	_____	_____
2.	_____	_____	_____	_____	6.	_____	_____	_____	_____
3.	_____	_____	_____	_____	7.	_____	_____	_____	_____
4.	_____	_____	_____	_____	8.	_____	_____	_____	_____

PROPERTIES: pH \_\_\_\_\_ ☐ SOLID ☐ LIQUID ☐ SLUDGE ☐ SLURRY ☒ OTHER SOIL 14,180

PROFILE # 0702379

HANDLING INSTRUCTIONS: \_\_\_\_\_

Facility:  
JAL STATION  
2 MILES SOUTH OF JAL ON H  
JAL, NM  
86252

CRAIG Eschberger Craig Esch 11/15/02  
TYPED OR PRINTED FULL NAME & SIGNATURE DATE

TRANSPORTER

NAME ~~TRIPOD, INC.~~ B & R Trucking

ADDRESS MILE MARKER 64, US HWY 62/130 SERVICE ORDER NO. \_\_\_\_\_

CITY, STATE, ZIP CARLSBAD NM 88221 PICK UP DATE \_\_\_\_\_

PHONE NO. (505) 887-4048

Glenn H. Lopez 11-15-02  
TRUCK, UNIT, I.D. NO. TYPED OR PRINTED FULL NAME & SIGNATURE DATE

TSD FACILITY

NAME LEA LAND, INC.

ADDRESS MILE MARKER 64, US HWY 62/130 DISPOSAL METHOD ☐ LANDFILL ☐ OTHER \_\_\_\_\_

CITY, STATE, ZIP CARLSBAD NM 88221

PHONE NO. (505) 887-4048

Ethelyn Shuey Ethelyn Shuey 11-15-02  
TYPED OR PRINTED FULL NAME & SIGNATURE DATE

GEN	OLD/NEW	L	A	TONS
TRANS		S	B	
C/Q		RT/CD	HWDF NONE	DISCREPANCY

Manifest No: 71073  
17814

RECEIVING SITE COPY

# NON-HAZARDOUS WASTE DATA FORM

40737

49

TO BE COMPLETED BY GENERATOR

NAME SHELL PIPELINE COMPANY LP Attn: JENA HENRY, TSP 1505E

ADDRESS P.O. BOX 2648

CITY, STATE, ZIP HOUSTON, TX 77252-2648 PHONE NO. (713) 241-0236

CONTAINERS: No. 1 VOLUME 17 Cubic Yards WEIGHT \_\_\_\_\_

TYPE: ☐ TANK TRUCK ☒ DUMP TRUCK ☐ DRUMS ☐ CARTONS ☐ OTHER \_\_\_\_\_

WASTE DESCRIPTION SOIL W/CRUDE OIL GENERATING PROCESS \_\_\_\_\_

COMPONENTS OF WASTE			PPM	%	COMPONENTS OF WASTE			PPM	%
1.	_____	_____	_____	_____	5.	_____	_____	_____	_____
2.	_____	_____	_____	_____	6.	_____	_____	_____	_____
3.	_____	_____	_____	_____	7.	_____	_____	_____	_____
4.	_____	_____	_____	_____	8.	_____	_____	_____	_____

PROPERTIES: pH \_\_\_\_\_ ☐ SOLID ☐ LIQUID ☐ SLUDGE ☐ SLURRY ☒ OTHER SOIL 47.720

PROFILE # 0702379

HANDLING INSTRUCTIONS: \_\_\_\_\_

Facility:  
JAL STATION  
2 MILES SOUTH OF JAL ON H  
JAL, NM  
88252

Craig Eschberger Craig Eschberger 11/15/02  
TYPED OR PRINTED FULL NAME & SIGNATURE DATE

TRANSPORTER

NAME TRIPCO, INC. Sutton Dirt

ADDRESS MILE MARKER 64, US HWY 62/130 SERVICE ORDER NO. \_\_\_\_\_

CITY, STATE, ZIP CARLSBAD NM 88221 PICK UP DATE \_\_\_\_\_

PHONE NO. (505) 887-4048

TRUCK, UNIT, I.D. NO. \_\_\_\_\_ Floyd Sutton 11-15-02  
TYPED OR PRINTED FULL NAME & SIGNATURE DATE

TSD FACILITY

NAME LEA LAND, INC.

ADDRESS MILE MARKER 64, US HWY 62/130 DISPOSAL METHOD ☐ LANDFILL ☐ OTHER \_\_\_\_\_

CITY, STATE, ZIP CARLSBAD NM 88221

PHONE NO. (505) 887-4048

Ethelene Shuey Ethelene Shuey 11-15-02  
TYPED OR PRINTED FULL NAME & SIGNATURE DATE

GEN	OLD/NEW	L	A	TONS
TRANS		S	B	
C/Q		RT/CD		HWDF NONE

DISCREPANCY

Manifest No: 71073  
17814

RECEIVING SITE COPY

40738

50

**NON-HAZARDOUS WASTE DATA FORM**

TO BE COMPLETED BY GENERATOR

NAME SHELL PIPELINE COMPANY LP Attn: JENA HENRY, TSP 1505E

ADDRESS P.O. BOX 2648

CITY, STATE, ZIP HOUSTON, TX 77252-2648 PHONE NO. (713) 241-0236

CONTAINERS: No. 1 VOLUME 17 Cubic Yards WEIGHT \_\_\_\_\_

TYPE: ☐ TANK TRUCK ☒ DUMP TRUCK ☐ DRUMS ☐ CARTONS ☐ OTHER \_\_\_\_\_

WASTE DESCRIPTION SOIL W/CRUDE OIL GENERATING PROCESS \_\_\_\_\_

COMPONENTS OF WASTE			PPM	%	COMPONENTS OF WASTE			PPM	%
1.	_____	_____	_____	_____	5.	_____	_____	_____	_____
2.	_____	_____	_____	_____	6.	_____	_____	_____	_____
3.	_____	_____	_____	_____	7.	_____	_____	_____	_____
4.	_____	_____	_____	_____	8.	_____	_____	_____	_____

PROPERTIES: pH \_\_\_\_\_ ☐ SOLID ☐ LIQUID ☐ SLUDGE ☐ SLURRY ☒ OTHER SOIL 40,360

PROFILE # 0702379

HANDLING INSTRUCTIONS: \_\_\_\_\_

Facility:  
JAL STATION  
2 MILES SOUTH OF JAL ON H  
JAL, NM  
88252

Craig Eschberger Craig Eschberger 11/15/02  
TYPED OR PRINTED FULL NAME & SIGNATURE DATE

TRANSPORTER

NAME ~~THE~~ B&R Trucking

ADDRESS MILE MARKER 64, US HWY 62/130 SERVICE ORDER NO. \_\_\_\_\_

CITY, STATE, ZIP CARLSBAD NM 88221 PICK UP DATE \_\_\_\_\_

PHONE NO. (505) 887-4048

Robert Gomez Robert Gomez 11-15-02  
TRUCK, UNIT, I.D. NO. TYPED OR PRINTED FULL NAME & SIGNATURE DATE

TSD FACILITY

NAME LEA LAND, INC.

ADDRESS MILE MARKER 64, US HWY 62/130 DISPOSAL METHOD ☐ LANDFILL ☐ OTHER \_\_\_\_\_

CITY, STATE, ZIP CARLSBAD NM 88221

PHONE NO. (505) 887-4048

Ethelwyn Shuey Ethelwyn Shuey 11-15-02  
TYPED OR PRINTED FULL NAME & SIGNATURE DATE

GEN	OLD/NEW	L	A	TONS
TRANS		S	B	
C/Q		RT/CD	HWDF NONE	

DISCREPANCY

Manifest No: 71073  
17814

RECEIVING SITE COPY

40742

# NON-HAZARDOUS WASTE DATA FORM

54

<b>TO BE COMPLETED BY GENERATOR</b>	SHELL PIPELINE COMPANY LP		Attn: JENA HENRY, TSP 1505E																
	NAME <u>P.O. BOX 2648</u>																		
	ADDRESS <u>HOUSTON, TX 77252-2648</u>																		
	CITY, STATE, ZIP		PHONE NO. <u>(713) 241-0236</u>																
	CONTAINERS: No. <u>1</u>		VOLUME <u>17 Cubic Yards</u> WEIGHT _____																
	TYPE: <input type="checkbox"/> TANK TRUCK <input checked="" type="checkbox"/> DUMP TRUCK <input type="checkbox"/> DRUMS <input type="checkbox"/> CARTONS <input type="checkbox"/> OTHER _____																		
	WASTE DESCRIPTION <u>SOIL W/CRUDE OIL</u>		GENERATING PROCESS _____																
	COMPONENTS OF WASTE		COMPONENTS OF WASTE																
	PPM %		PPM %																
	1. _____		5. _____																
2. _____		6. _____																	
3. _____		7. _____																	
4. _____		8. _____																	
PROPERTIES: pH _____ <input type="checkbox"/> SOLID <input type="checkbox"/> LIQUID <input type="checkbox"/> SLUDGE <input type="checkbox"/> SLURRY <input checked="" type="checkbox"/> OTHER <u>SOIL</u> <u>23720</u>																			
PROFILE # 0702379																			
HANDLING INSTRUCTIONS: _____																			
Facility: JAL STATION 2 MILES SOUTH OF JAL ON H JAL, NM 88252																			
<u>Rick Carreras R. Carreras</u> <u>11-18-02</u> TYPED OR PRINTED FULL NAME & SIGNATURE DATE																			
<b>TRANSPORTER</b>	NAME <u>TRACOR, INC.</u> <u>LALE's Const.</u>																		
	ADDRESS <u>MILE MARKER 64, US HWY 62/180</u>																		
	CITY, STATE, ZIP <u>CARLSBAD NM 88221</u>		SERVICE ORDER NO. _____																
	PHONE NO. <u>(505) 887-4048</u>		PICK UP DATE _____																
	<u>Salo L. S. S.</u> <u>11-18-2002</u> TRUCK, UNIT, I.D. NO. TYPED OR PRINTED FULL NAME & SIGNATURE DATE																		
<b>TSD FACILITY</b>	NAME <u>LEA LAND, INC.</u>																		
	ADDRESS <u>MILE MARKER 64, US HWY 62/180</u>																		
	CITY, STATE, ZIP <u>CARLSBAD NM 88221</u>		DISPOSAL METHOD <input type="checkbox"/> LANDFILL <input type="checkbox"/> OTHER _____																
	PHONE NO. <u>(505) 887-4048</u>		PICK UP DATE _____																
	<u>Salo L. S. S.</u> <u>11-18-2002</u> TYPED OR PRINTED FULL NAME & SIGNATURE DATE																		
	<table border="1" style="width:100%; border-collapse: collapse;"> <tr> <td style="width:25%;">GEN</td> <td style="width:15%;">OLD/NEW</td> <td style="width:10%;">L</td> <td style="width:10%;">A</td> <td style="width:40%;">TONS</td> </tr> <tr> <td>TRANS</td> <td></td> <td>S</td> <td>B</td> <td></td> </tr> <tr> <td>C/Q</td> <td></td> <td>RT/CD</td> <td>HWDF</td> <td>NONE</td> </tr> </table>				GEN	OLD/NEW	L	A	TONS	TRANS		S	B		C/Q		RT/CD	HWDF	NONE
	GEN	OLD/NEW	L	A	TONS														
	TRANS		S	B															
	C/Q		RT/CD	HWDF	NONE														
	DISCREPANCY _____																		
<u>Salo L. S. S.</u> <u>11-18-2002</u> TYPED OR PRINTED FULL NAME & SIGNATURE DATE																			
<u>Salo L. S. S.</u> <u>11-18-2002</u> TYPED OR PRINTED FULL NAME & SIGNATURE DATE																			
<u>Salo L. S. S.</u> <u>11-18-2002</u> TYPED OR PRINTED FULL NAME & SIGNATURE DATE																			

Manifest No: 71073

17814

RECEIVING SITE COPY



40743

# NON-HAZARDOUS WASTE DATA FORM

55

TO BE COMPLETED BY GENERATOR

NAME SHELL PIPELINE COMPANY LP Attn: JENA HENRY, TSP 1505E

ADDRESS P.O. BOX 2648

CITY, STATE, ZIP HOUSTON, TX 77252-2648 PHONE NO. (713) 241-0236

CONTAINERS: No. 1 VOLUME 17 Cubic Yards WEIGHT \_\_\_\_\_

TYPE: ☐ TANK TRUCK ☒ DUMP TRUCK ☐ DRUMS ☐ CARTONS ☐ OTHER \_\_\_\_\_

WASTE DESCRIPTION SOIL W/CRUDE OIL GENERATING PROCESS \_\_\_\_\_

COMPONENTS OF WASTE			COMPONENTS OF WASTE		
	PPM	%		PPM	%
1. _____	_____	_____	5. _____	_____	_____
2. _____	_____	_____	6. _____	_____	_____
3. _____	_____	_____	7. _____	_____	_____
4. _____	_____	_____	8. _____	_____	_____

PROPERTIES: pH \_\_\_\_\_ ☐ SOLID ☐ LIQUID ☐ SLUDGE ☐ SLURRY ☒ OTHER SOIL 40920

PROFILE # 0702379

HANDLING INSTRUCTIONS: \_\_\_\_\_

Facility:  
JAL STATION  
2 MILES SOUTH OF JAL ON H  
JAL, NM  
88252

Rick Carrizosa Rangel 11-18-02  
TYPED OR PRINTED FULL NAME & SIGNATURE DATE

TRANSPORTER

NAME TRIPOD, INC.

ADDRESS MILE MARKER 64, US HWY 62/180 SERVICE ORDER NO. \_\_\_\_\_

CITY, STATE, ZIP CARLSBAD NM 88221 PICK UP DATE \_\_\_\_\_

PHONE NO. (505) 887-4048

Eugene Shuey 11-18-02  
TYPED OR PRINTED FULL NAME & SIGNATURE DATE

TRUCK, UNIT, I.D. NO. \_\_\_\_\_

TSD FACILITY

NAME LEA LAND, INC.

ADDRESS MILE MARKER 64, US HWY 62/180 DISPOSAL METHOD ☐ LANDFILL ☐ OTHER \_\_\_\_\_

CITY, STATE, ZIP CARLSBAD NM 88221

PHONE NO. (505) 887-4048

Ethelyn Shuey 11-18-2002  
TYPED OR PRINTED FULL NAME & SIGNATURE DATE

GEN	OLD/NEW	L	A	TONS
TRANS		S	B	
C/Q		RT/CD	HWDF	NONE

DISCREPANCY

Manifest No: 71073  
17814

RECEIVING SITE COPY

40744

# NON-HAZARDOUS WASTE DATA FORM

56

TO BE COMPLETED BY GENERATOR

NAME SHELL PIPELINE COMPANY LP Attn: JENA HENRY, TSP 1505E

ADDRESS P.O. BOX 2648

CITY, STATE, ZIP HOUSTON, TX 77252-2648 PHONE NO. (713) 241-0236

CONTAINERS: No. 1 VOLUME 17 Cubic Yards WEIGHT \_\_\_\_\_

TYPE: ☐ TANK TRUCK ☒ DUMP TRUCK ☐ DRUMS ☐ CARTONS ☐ OTHER \_\_\_\_\_

WASTE DESCRIPTION SOIL W/CRUDE OIL GENERATING PROCESS \_\_\_\_\_

COMPONENTS OF WASTE			PPM	%	COMPONENTS OF WASTE			PPM	%
1.	_____	_____	_____	_____	5.	_____	_____	_____	_____
2.	_____	_____	_____	_____	6.	_____	_____	_____	_____
3.	_____	_____	_____	_____	7.	_____	_____	_____	_____
4.	_____	_____	_____	_____	8.	_____	_____	_____	_____

PROPERTIES: pH \_\_\_\_\_ ☐ SOLID ☐ LIQUID ☐ SLUDGE ☐ SLURRY ☒ OTHER SOIL 48,660

PROFILE # 0702379

HANDLING INSTRUCTIONS: \_\_\_\_\_

Facility:  
JAL STATION  
2 MILES SOUTH OF JAL ON H  
JAL, NM  
88252

Buck Carrizales R. Carrizales 11-18-02  
TYPED OR PRINTED FULL NAME & SIGNATURE DATE

TRANSPORTER

NAME TRIPOD, INC.

ADDRESS MILE MARKER 64, US HWY 62/130

CITY, STATE, ZIP CARLSBAD NM 38221 SERVICE ORDER NO. \_\_\_\_\_

PHONE NO. (505) 887-4048 PICK UP DATE \_\_\_\_\_

Joe Quiroga 11-18-02  
TYPED OR PRINTED FULL NAME & SIGNATURE DATE

TRUCK, UNIT, I.D. NO. \_\_\_\_\_

TSD FACILITY

NAME LEA LAND, INC.

ADDRESS MILE MARKER 64, US HWY 62/130 DISPOSAL METHOD ☐ LANDFILL ☐ OTHER \_\_\_\_\_

CITY, STATE, ZIP CARLSBAD NM 38221

PHONE NO. (505) 887-4048

Ethelene Shuey 11-18-02  
TYPED OR PRINTED FULL NAME & SIGNATURE DATE

GEN	OLD/NEW	L	A	TONS
TRANS		S	B	
C/Q		RT/CD	HWDF NONE	

DISCREPANCY \_\_\_\_\_

Manifest No: 71073

17814

RECEIVING SITE COPY

# NON-HAZARDOUS WASTE DATA FORM

57

TO BE COMPLETED BY GENERATOR

NAME SHELL PIPELINE COMPANY LP Attn: JENA HENRY, TSP 1505E

ADDRESS P.O. BOX 2648

CITY, STATE, ZIP HOUSTON, TX 77252-2648 PHONE NO. (713) 241-0236

CONTAINERS: No. 1 VOLUME 17 Cubic Yards WEIGHT \_\_\_\_\_

TYPE: ☐ TANK TRUCK ☒ DUMP TRUCK ☐ DRUMS ☐ CARTONS ☐ OTHER \_\_\_\_\_

WASTE DESCRIPTION SOIL W/CRUDE OIL GENERATING PROCESS \_\_\_\_\_

COMPONENTS OF WASTE			COMPONENTS OF WASTE		
	PPM	%		PPM	%
1. _____	_____	_____	5. _____	_____	_____
2. _____	_____	_____	6. _____	_____	_____
3. _____	_____	_____	7. _____	_____	_____
4. _____	_____	_____	8. _____	_____	_____

PROPERTIES: pH \_\_\_\_\_ ☐ SOLID ☐ LIQUID ☐ SLUDGE ☐ SLURRY ☒ OTHER SOIL 47,380  
PROFILE # 0702379

HANDLING INSTRUCTIONS: \_\_\_\_\_

Facility:  
JAL STATION  
2 MILES SOUTH OF JAL ON H  
JAL, NM  
88252  
Rich Carrizosa R Carrizosa 11-18-02  
TYPED OR PRINTED FULL NAME & SIGNATURE DATE

TRANSPORTER

NAME TRIPCO, INC Sutton DIRT

ADDRESS MILE MARKER 64, US HWY 62/180 SERVICE ORDER NO. \_\_\_\_\_

CITY, STATE, ZIP CARLSBAD NM 88221 PICK UP DATE \_\_\_\_\_

PHONE NO. (505) 887-4048

TRUCK, UNIT, I.D. NO. DANIEL HARRISON Dan Harrison  
TYPED OR PRINTED FULL NAME & SIGNATURE DATE

TSD FACILITY

NAME LEA LAND, INC.

ADDRESS MILE MARKER 64, US HWY 62/180 DISPOSAL METHOD ☐ LANDFILL ☐ OTHER \_\_\_\_\_

CITY, STATE, ZIP CARLSBAD NM 88221

PHONE NO. (505) 887-4048

Ethelyn Shuey Ethelyn Shuey 11-18-02  
TYPED OR PRINTED FULL NAME & SIGNATURE DATE

GEN	OLD/NEW	L	A	TONS
TRANS		S	B	
C/O		RT/CD	HWDF	NONE

DISCREPANCY

Manifest No: 71073

17814

RECEIVING SITE COPY

# NON-HAZARDOUS WASTE DATA FORM

58

**TO BE COMPLETED BY GENERATOR**

NAME SHELL PIPELINE COMPANY LP Attn: JENA HENRY, TSP 1505E

ADDRESS P.O. BOX 2648

CITY, STATE, ZIP HOUSTON, TX 77252-2648 PHONE NO. (713) 241-0236

CONTAINERS: No. 1 VOLUME 17 Cubic Yards WEIGHT \_\_\_\_\_

TYPE: ☐ TANK TRUCK ☒ DUMP TRUCK ☐ DRUMS ☐ CARTONS ☐ OTHER \_\_\_\_\_

WASTE DESCRIPTION SOIL W/CRUDE OIL GENERATING PROCESS \_\_\_\_\_

COMPONENTS OF WASTE			COMPONENTS OF WASTE		
	PPM	%		PPM	%
1. _____	_____	_____	5. _____	_____	_____
2. _____	_____	_____	6. _____	_____	_____
3. _____	_____	_____	7. _____	_____	_____
4. _____	_____	_____	8. _____	_____	_____

PROPERTIES: pH \_\_\_\_\_ ☐ SOLID ☐ LIQUID ☐ SLUDGE ☐ SLURRY ☒ OTHER SOIL 26860

PROFILE # 0702379

HANDLING INSTRUCTIONS: \_\_\_\_\_

Facility:  
JAL STATION  
2 MILES SOUTH OF JAL ON H  
JAL, NM  
88252

Raul Carrizales R Carrizales 11-18-02  
TYPED OR PRINTED FULL NAME & SIGNATURE DATE

**TRANSPORTER**

NAME TRIPOD, INC. Sutton Dirt

ADDRESS MILE MARKER 64, US HWY 62/130 SERVICE ORDER NO. \_\_\_\_\_

CITY, STATE, ZIP CARLSBAD NM 88221 PICK UP DATE \_\_\_\_\_

PHONE NO. (505) 887-4048

Odell Winkles 11-18-02  
TYPED OR PRINTED FULL NAME & SIGNATURE DATE

**TSD FACILITY**

NAME LEA LAND, INC.

ADDRESS MILE MARKER 64, US HWY 62/130 DISPOSAL METHOD ☐ LANDFILL ☐ OTHER \_\_\_\_\_

CITY, STATE, ZIP CARLSBAD NM 88221

PHONE NO. (505) 887-4048

Ethelyn Shuey 11-18-02  
TYPED OR PRINTED FULL NAME & SIGNATURE DATE

GEN	OLD/NEW	L	A	TONS
TRANS		S	B	
C/Q		RT/CD	HWDF NONE	

DISCREPANCY \_\_\_\_\_

Manifest No: 71073

17814

RECEIVING SITE COPY

40747

# NON-HAZARDOUS WASTE DATA FORM

59

TO BE COMPLETED BY GENERATOR

NAME SHELL PIPELINE COMPANY LP Attn: JENA HENRY, TSP 1505E

ADDRESS P.O. BOX 2648

CITY, STATE, ZIP HOUSTON, TX 77252-2648 PHONE NO. (713) 241-0236

CONTAINERS: No. 1 VOLUME 17 Cubic Yards WEIGHT \_\_\_\_\_

TYPE: ☐ TANK TRUCK ☒ DUMP TRUCK ☐ DRUMS ☐ CARTONS ☐ OTHER \_\_\_\_\_

WASTE DESCRIPTION SOIL W/CRUDE OIL GENERATING PROCESS \_\_\_\_\_

COMPONENTS OF WASTE			PPM	%	COMPONENTS OF WASTE			PPM	%
1.	_____	_____	_____	_____	5.	_____	_____	_____	_____
2.	_____	_____	_____	_____	6.	_____	_____	_____	_____
3.	_____	_____	_____	_____	7.	_____	_____	_____	_____
4.	_____	_____	_____	_____	8.	_____	_____	_____	_____

PROPERTIES: pH \_\_\_\_\_ ☐ SOLID ☐ LIQUID ☐ SLUDGE ☐ SLURRY ☒ OTHER SOIL 43380

PROFILE # 0702379

HANDLING INSTRUCTIONS: \_\_\_\_\_

Facility:  
JAL STATION  
2 MILES SOUTH OF JAL ON H  
JAL, NM  
88252

Rick Carrizales R Carrizales 11-18-02  
TYPED OR PRINTED FULL NAME & SIGNATURE DATE

TRANSPORTER

NAME ~~TRIPER, INC.~~ B & R Trucking

ADDRESS MILE MARKER 64, US HWY 62/130 SERVICE ORDER NO. \_\_\_\_\_

CITY, STATE, ZIP CARLSBAD NM 88221 PICK UP DATE \_\_\_\_\_

PHONE NO. (505) 887-4048

TRUCK, UNIT, I.D. NO. \_\_\_\_\_ Claude Rex Brown 11-18-02  
TYPED OR PRINTED FULL NAME & SIGNATURE DATE

TSD FACILITY

NAME LEA LAND, INC.

ADDRESS MILE MARKER 64, US HWY 62/130 DISPOSAL METHOD ☐ LANDFILL ☐ OTHER \_\_\_\_\_

CITY, STATE, ZIP CARLSBAD NM 88221

PHONE NO. (505) 887-4048

Ethel Lyn Shuey Ethel Lyn Shuey 11-18-02  
TYPED OR PRINTED FULL NAME & SIGNATURE DATE

GEN	OLD/NEW	L	A	TONS
TRANS		S	B	
C/Q		RT/CD	HWDF NONE	

DISCREPANCY \_\_\_\_\_

Manifest No: 71073  
17814

RECEIVING SITE COPY

40748

# NON-HAZARDOUS WASTE DATA FORM

57

TO BE COMPLETED BY GENERATOR

NAME SHELL PIPELINE COMPANY LP Attn: JENA HENRY, TSP 1505E

ADDRESS P.O. BOX 2648

CITY, STATE, ZIP HOUSTON, TX 77252-2648 PHONE NO. (713) 241-0236

CONTAINERS: No. 1 VOLUME 17 Cubic Yards WEIGHT \_\_\_\_\_

TYPE: ☐ TANK TRUCK ☒ DUMP TRUCK ☐ DRUMS ☐ CARTONS ☐ OTHER \_\_\_\_\_

WASTE DESCRIPTION SOIL W/CRUDE OIL GENERATING PROCESS \_\_\_\_\_

COMPONENTS OF WASTE			COMPONENTS OF WASTE		
	PPM	%		PPM	%
1. _____	_____	_____	5. _____	_____	_____
2. _____	_____	_____	6. _____	_____	_____
3. _____	_____	_____	7. _____	_____	_____
4. _____	_____	_____	8. _____	_____	_____

PROPERTIES: pH \_\_\_\_\_ ☐ SOLID ☐ LIQUID ☐ SLUDGE ☐ SLURRY ☒ OTHER SOIL 44320

PROFILE # 0702379

HANDLING INSTRUCTIONS: \_\_\_\_\_

Facility:  
JAL STATION  
2 MILES SOUTH OF JAL ON H  
JAL, NM  
88252

Rick Carrizales R Carrizales 11-18-02  
TYPED OR PRINTED FULL NAME & SIGNATURE DATE

TRANSPORTER

NAME ~~TRIPOLI, INC.~~ B & R Trucking

ADDRESS MILE MARKER 64, US HWY 62/180 SERVICE ORDER NO. \_\_\_\_\_

CITY, STATE, ZIP CARLSBAD NM 88221 PICK UP DATE \_\_\_\_\_

PHONE NO. (505) 887-4048

Robert Gomez Robert Gomez 11-15-02  
TYPED OR PRINTED FULL NAME & SIGNATURE DATE

TRUCK, UNIT, I.D. NO. \_\_\_\_\_

RECEIVING FACILITY

NAME LEALAND, INC.

ADDRESS MILE MARKER 64, US HWY 62/180 DISPOSAL METHOD ☐ LANDFILL ☐ OTHER \_\_\_\_\_

CITY, STATE, ZIP CARLSBAD NM 88221

PHONE NO. (505) 887-4048

Ethelyn Shuey Ethelyn Shuey 11-18-02  
TYPED OR PRINTED FULL NAME & SIGNATURE DATE

GEN	OLD/NEW	L	A	TONS
TRANS		S	B	
C/Q		RT/CD	HWDF NONE	

DISCREPANCY

Manifest No: 71073  
17814

RECEIVING SITE COPY

40749

# NON-HAZARDOUS WASTE DATA FORM

58

TO BE COMPLETED BY GENERATOR

NAME SHELL PIPELINE COMPANY LP Attn: JENA HENRY, TSP 1505E

ADDRESS P.O. BOX 2648

CITY, STATE, ZIP HOUSTON, TX 77252-2648 PHONE NO. (713) 241-0236

CONTAINERS: No. 1 VOLUME 17 Cubic Yards WEIGHT \_\_\_\_\_

TYPE: ☐ TANK TRUCK ☒ DUMP TRUCK ☐ DRUMS ☐ CARTONS ☐ OTHER \_\_\_\_\_

WASTE DESCRIPTION SOIL W/CRUDE OIL GENERATING PROCESS \_\_\_\_\_

COMPONENTS OF WASTE			PPM	%	COMPONENTS OF WASTE			PPM	%
1.	_____	_____	_____	_____	5.	_____	_____	_____	_____
2.	_____	_____	_____	_____	6.	_____	_____	_____	_____
3.	_____	_____	_____	_____	7.	_____	_____	_____	_____
4.	_____	_____	_____	_____	8.	_____	_____	_____	_____

PROPERTIES: pH \_\_\_\_\_ ☐ SOLID ☐ LIQUID ☐ SLUDGE ☐ SLURRY ☒ OTHER SOIL 23940

PROFILE # 0702379

HANDLING INSTRUCTIONS: \_\_\_\_\_

Facility:  
JAL STATION  
2 MILES SOUTH OF JAL ON H  
JAL, NM  
88252

Rick Carrizosa R Carrizosa 11-18-02  
TYPED OR PRINTED FULL NAME & SIGNATURE DATE

TRANSPORTER

NAME ~~TRTCD, INC.~~ Lalo's Const.

ADDRESS MILE MARKER 64, US HWY 62/180 SERVICE ORDER NO. \_\_\_\_\_

CITY, STATE, ZIP CARLSBAD NM 88221 PICK UP DATE \_\_\_\_\_

PHONE NO. (505) 887-4048

TRUCK, UNIT, I.D. NO. \_\_\_\_\_ Lalo's Const. 11-18-002  
TYPED OR PRINTED FULL NAME & SIGNATURE DATE

TSD FACILITY

NAME LEA LAND, INC.

ADDRESS MILE MARKER 64, US HWY 62/180 DISPOSAL METHOD ☐ LANDFILL ☐ OTHER \_\_\_\_\_

CITY, STATE, ZIP CARLSBAD NM 88221

PHONE NO. (505) 887-4048

Edilyn Shuey Edilyn Shuey 11-18-02  
TYPED OR PRINTED FULL NAME & SIGNATURE DATE

GEN	OLD/NEW	L	A	TONS
TRANS		S	B	
C/Q		RT/CD	HWDF NONE	

DISCREPANCY \_\_\_\_\_

Manifest No: 71073

17814

RECEIVING SITE COPY

40750

# NON-HAZARDOUS WASTE DATA FORM

259

TO BE COMPLETED BY GENERATOR

NAME SHELL PIPELINE COMPANY LP Attn: JENA HENRY, TSP 1505E

ADDRESS P.O. BOX 2648

CITY, STATE, ZIP HOUSTON, TX 77252-2648 PHONE NO. (713) 241-0236

CONTAINERS: No. 1 VOLUME 17 Cubic Yards WEIGHT \_\_\_\_\_

TYPE: ☐ TANK TRUCK ☒ DUMP TRUCK ☐ DRUMS ☐ CARTONS ☐ OTHER \_\_\_\_\_

WASTE DESCRIPTION SOIL W/CRUDE OIL GENERATING PROCESS \_\_\_\_\_

COMPONENTS OF WASTE PPM % COMPONENTS OF WASTE PPM %

1. _____	5. _____
2. _____	6. _____
3. _____	7. _____
4. _____	8. _____

PROPERTIES: pH \_\_\_\_\_ ☐ SOLID ☐ LIQUID ☐ SLUDGE ☐ SLURRY ☒ OTHER SOIL 45.340

PROFILE # 0702379

HANDLING INSTRUCTIONS: \_\_\_\_\_

Facility:  
JAL STATION  
2 MILES SOUTH OF JAL ON H  
JAL, NM  
88252

Rick Carrizales R Carrizales 11-18-02  
TYPED OR PRINTED FULL NAME & SIGNATURE DATE

TRANSPORTER

NAME TRIFOD, INC.

ADDRESS MILE MARKER 64, US HWY 62/130 SERVICE ORDER NO. \_\_\_\_\_

CITY, STATE, ZIP CARLSBAD NM 88221 PICK UP DATE \_\_\_\_\_

PHONE NO. (505) 887-4048

TRUCK, UNIT, I.D. NO. \_\_\_\_\_ Eugene Shury 11-18-02  
TYPED OR PRINTED FULL NAME & SIGNATURE DATE

TSD FACILITY

NAME LEA LAND, INC.

ADDRESS MILE MARKER 64, US HWY 62/130 DISPOSAL METHOD ☐ LANDFILL ☐ OTHER \_\_\_\_\_

CITY, STATE, ZIP CARLSBAD NM 88221

PHONE NO. (505) 887-4048

Ethelyn Shury Ethelyn Shury 11-18-02  
TYPED OR PRINTED FULL NAME & SIGNATURE DATE

GEN	OLD/NEW	L	A	TONS
TRANS		S	B	
C/Q		RT/CD	HWDF NONE	

DISCREPANCY

Manifest No: 71073  
17814

RECEIVING SITE COPY



40751

**NON-HAZARDOUS WASTE DATA FORM**

60

TO BE COMPLETED BY GENERATOR

NAME SHELL PIPELINE COMPANY LP Attn: JENA HENRY, TSP 1505E

ADDRESS P.O. BOX 2648

CITY, STATE, ZIP HOUSTON, TX 77252-2648 PHONE NO. (713) 241-0236

CONTAINERS: No. 1 VOLUME 17 Cubic Yards WEIGHT \_\_\_\_\_

TYPE: ☐ TANK TRUCK ☒ DUMP TRUCK ☐ DRUMS ☐ CARTONS ☐ OTHER \_\_\_\_\_

WASTE DESCRIPTION SOIL W/CRUDE OIL GENERATING PROCESS \_\_\_\_\_

COMPONENTS OF WASTE			PPM	%	COMPONENTS OF WASTE			PPM	%
1.	_____	_____	_____	_____	5.	_____	_____	_____	_____
2.	_____	_____	_____	_____	6.	_____	_____	_____	_____
3.	_____	_____	_____	_____	7.	_____	_____	_____	_____
4.	_____	_____	_____	_____	8.	_____	_____	_____	_____

PROPERTIES: pH \_\_\_\_\_ ☐ SOLID ☐ LIQUID ☐ SLUDGE ☐ SLURRY ☒ OTHER SOIL 50,280

PROFILE # 0702379

HANDLING INSTRUCTIONS: \_\_\_\_\_

Facility:  
JAL STATION  
2 MILES SOUTH OF JAL ON H  
JAL, NM 38252

Rick Carrizales R Carrizales 11-18-02  
TYPED OR PRINTED FULL NAME & SIGNATURE DATE

TRANSPORTER

NAME TRIPOD, INC.

ADDRESS MILE MARKER 64, US HWY 62/180 SERVICE ORDER NO. \_\_\_\_\_

CITY, STATE, ZIP CARLSBAD NM 38221 PICK UP DATE \_\_\_\_\_

PHONE NO. (505) 887-4048

Joe Ontiveros Joe Ontiveros 11-18-02  
TYPED OR PRINTED FULL NAME & SIGNATURE DATE

TRUCK, UNIT, I.D. NO. \_\_\_\_\_

TSD FACILITY

NAME LEA LAND, INC.

ADDRESS MILE MARKER 64, US HWY 62/180 DISPOSAL METHOD ☐ LANDFILL ☐ OTHER \_\_\_\_\_

CITY, STATE, ZIP CARLSBAD NM 38221

PHONE NO. (505) 887-4048

Ethelyn Shuey Ethelyn Shuey 11-18-02  
TYPED OR PRINTED FULL NAME & SIGNATURE DATE

GEN	OLD/NEW	L	A	TONS
TRANS		S	B	
C/Q		RT/CD	HWDF NONE	

DISCREPANCY \_\_\_\_\_

Manifest No: 71073  
17814

RECEIVING SITE COPY

# NON-HAZARDOUS WASTE DATA FORM

40761

TO BE COMPLETED BY GENERATOR

NAME SHELL PIPELINE COMPANY LP Attn: JENA HENRY, TSP 1505E

ADDRESS P.O. BOX 2648

CITY, STATE, ZIP HOUSTON, TX 77252-2648 PHONE NO. (713) 241-0236

CONTAINERS: No. 1 VOLUME 17 Cubic Yards WEIGHT \_\_\_\_\_

TYPE: ☐ TANK TRUCK ☒ DUMP TRUCK ☐ DRUMS ☐ CARTONS ☐ OTHER \_\_\_\_\_

WASTE DESCRIPTION SOIL W/CRUDE OIL GENERATING PROCESS \_\_\_\_\_

COMPONENTS OF WASTE			COMPONENTS OF WASTE		
	PPM	%		PPM	%
1. _____	_____	_____	5. _____	_____	_____
2. _____	_____	_____	6. _____	_____	_____
3. _____	_____	_____	7. _____	_____	_____
4. _____	_____	_____	8. _____	_____	_____

PROPERTIES: pH \_\_\_\_\_ ☐ SOLID ☐ LIQUID ☐ SLUDGE ☐ SLURRY ☒ OTHER SOIL 50/40

PROFILE # 0702379

HANDLING INSTRUCTIONS: \_\_\_\_\_

Facility:  
JAL STATION  
2 MILES SOUTH OF JAL ON H  
JAL, NM  
88252

Rick Carrizales R Carrizales 11-18-02  
TYPED OR PRINTED FULL NAME & SIGNATURE DATE

TRANSPORTER

NAME ~~TRIPCO, INC.~~ Sutton Diet

ADDRESS MILE MARKER 64, US HWY 62/180 SERVICE ORDER NO. \_\_\_\_\_

CITY, STATE, ZIP CARLSBAD NM 88221 PICK UP DATE \_\_\_\_\_

PHONE NO. (505) 887-4048

DANIEL HARRISON [Signature]  
TYPED OR PRINTED FULL NAME & SIGNATURE DATE

TSD FACILITY

NAME LEA LAND, INC.

ADDRESS MILE MARKER 64, US HWY 62/180 DISPOSAL METHOD ☐ LANDFILL ☐ OTHER \_\_\_\_\_

CITY, STATE, ZIP CARLSBAD NM 88221

PHONE NO. (505) 887-4048

Ethelene Shuey Ethelene Shuey 11-18-02  
TYPED OR PRINTED FULL NAME & SIGNATURE DATE

GEN	OLD/NEW	L	A	TONS
TRANS		S	B	
C/Q		RT/CD	HWDF NONE	

DISCREPANCY

Manifest No: 71073  
17814

RECEIVING SITE COPY

40753

# NON-HAZARDOUS WASTE DATA FORM

62

TO BE COMPLETED BY GENERATOR

NAME SHELL PIPELINE COMPANY LP Attn: JENA HENRY, TSP 1605E

ADDRESS P.O. BOX 2648

CITY, STATE, ZIP HOUSTON, TX 77252-2648 PHONE NO. (713) 241-0236

CONTAINERS: No. 1 VOLUME 17 Cubic Yards WEIGHT \_\_\_\_\_

TYPE: ☐ TANK TRUCK ☒ DUMP TRUCK ☐ DRUMS ☐ CARTONS ☐ OTHER \_\_\_\_\_

WASTE DESCRIPTION SOIL W/CRUDE OIL GENERATING PROCESS \_\_\_\_\_

COMPONENTS OF WASTE			COMPONENTS OF WASTE		
	PPM	%		PPM	%
1. _____	_____	_____	5. _____	_____	_____
2. _____	_____	_____	6. _____	_____	_____
3. _____	_____	_____	7. _____	_____	_____
4. _____	_____	_____	8. _____	_____	_____

PROPERTIES: pH \_\_\_\_\_ ☐ SOLID ☐ LIQUID ☐ SLUDGE ☐ SLURRY ☒ OTHER SOIL 25/60

PROFILE # 0702379

HANDLING INSTRUCTIONS: \_\_\_\_\_

Facility:  
JAL STATION  
2 MILES SOUTH OF JAL ON H  
JAL, NM  
88252

Rick Carrizales R Carrizales 11-18-02  
TYPED OR PRINTED FULL NAME & SIGNATURE DATE

TRANSPORTER

NAME ~~THESE~~ Sutton Diet

ADDRESS MILE MARKER 64, US HWY 62/180 SERVICE ORDER NO. \_\_\_\_\_

CITY, STATE, ZIP CARLSBAD NM 88221 PICK UP DATE \_\_\_\_\_

PHONE NO. (505) 887-4048

Odell Winkles 11-18-02  
TYPED OR PRINTED FULL NAME & SIGNATURE DATE

TRUCK, UNIT, I.D. NO. \_\_\_\_\_

TSD FACILITY

NAME DEA LAND, INC.

ADDRESS MILE MARKER 64, US HWY 62/180 DISPOSAL METHOD ☐ LANDFILL ☐ OTHER \_\_\_\_\_

CITY, STATE, ZIP CARLSBAD NM 88221

PHONE NO. (505) 887-4048

Ethelyn Shuey Ethelyn Shuey 11-18-02  
TYPED OR PRINTED FULL NAME & SIGNATURE DATE

GEN	OLD/NEW	L	A	TONS
TRANS		S	B	
C/Q		RT/CD	HWDF NONE	

DISCREPANCY \_\_\_\_\_

Manifest No: 71073  
17814

RECEIVING SITE COPY

**NON-HAZARDOUS WASTE DATA FORM**

63

TO BE COMPLETED BY GENERATOR

NAME SHELL PIPELINE COMPANY LP Attn: JENA HENRY, TSP 1505E

ADDRESS P.O. BOX 2648

CITY, STATE, ZIP HOUSTON, TX 77252-2648 PHONE NO. (713) 241-0236

CONTAINERS: No. 1 VOLUME 17 Cubic Yards WEIGHT \_\_\_\_\_

TYPE: ☐ TANK TRUCK ☒ DUMP TRUCK ☐ DRUMS ☐ CARTONS ☐ OTHER \_\_\_\_\_

WASTE DESCRIPTION SOIL W/CRUDE OIL GENERATING PROCESS \_\_\_\_\_

COMPONENTS OF WASTE			PPM	%	COMPONENTS OF WASTE			PPM	%
1.	_____	_____	_____	_____	5.	_____	_____	_____	_____
2.	_____	_____	_____	_____	6.	_____	_____	_____	_____
3.	_____	_____	_____	_____	7.	_____	_____	_____	_____
4.	_____	_____	_____	_____	8.	_____	_____	_____	_____

PROPERTIES: pH \_\_\_\_\_ ☐ SOLID ☐ LIQUID ☐ SLUDGE ☐ SLURRY ☒ OTHER SOIL 46-820

PROFILE # 0702379

HANDLING INSTRUCTIONS: \_\_\_\_\_

Facility:  
JAL STATION  
2 MILES SOUTH OF JAL ON H  
JAL, NM  
88252

Rick Carrizosa R. Carrizosa 11-18-02  
TYPED OR PRINTED FULL NAME & SIGNATURE DATE

TRANSPORTER

NAME ~~TRIPOD, INC.~~ BTR Trucking

ADDRESS MILE MARKER 64, US HWY 62/180 SERVICE ORDER NO. \_\_\_\_\_

CITY, STATE, ZIP CARLSBAD NM 88221 PICK UP DATE \_\_\_\_\_

PHONE NO. (505) 887-4048

Robert Gomez Robert Gomez 11-18-02  
TRUCK, UNIT, I.D. NO. TYPED OR PRINTED FULL NAME & SIGNATURE DATE

TSD FACILITY

NAME LEA LAND, INC.

ADDRESS MILE MARKER 64, US HWY 62/180 DISPOSAL METHOD ☐ LANDFILL ☐ OTHER \_\_\_\_\_

CITY, STATE, ZIP CARLSBAD NM 88221

PHONE NO. (505) 887-4048

Ethelyn Shuey Ethelyn Shuey 11-18-02  
TYPED OR PRINTED FULL NAME & SIGNATURE DATE

GEN	OLD/NEW	L	A	TONS
TRANS		S	B	
C/Q		RT/CD	HWDF NONE	

DISCREPANCY \_\_\_\_\_

Manifest No: 71073  
17814

RECEIVING SITE COPY

**NON-HAZARDOUS WASTE DATA FORM**

64

TO BE COMPLETED BY GENERATOR

NAME SHELL PIPELINE COMPANY LP Attn: JENA HENRY, TSP 1505E

ADDRESS P.O. BOX 2648

CITY, STATE, ZIP HOUSTON, TX 77252-2648 PHONE NO. (713) 241-0236

CONTAINERS: No. 1 VOLUME 17 Cubic Yards WEIGHT \_\_\_\_\_

TYPE: ☐ TANK TRUCK ☒ DUMP TRUCK ☐ DRUMS ☐ CARTONS ☐ OTHER \_\_\_\_\_

WASTE DESCRIPTION SOIL W/CRUDE OIL GENERATING PROCESS \_\_\_\_\_

COMPONENTS OF WASTE			PPM	%	COMPONENTS OF WASTE			PPM	%
1.					5.				
2.					6.				
3.					7.				
4.					8.				

PROPERTIES: pH \_\_\_\_\_ ☐ SOLID ☐ LIQUID ☐ SLUDGE ☐ SLURRY ☒ OTHER SOIL 45,180

PROFILE # 0702379

HANDLING INSTRUCTIONS: \_\_\_\_\_

Facility:  
JAL STATION  
2 MILES SOUTH OF JAL ON H  
JAL, NM  
88252

Rick Carrizales R Carrizales 11-18-02  
TYPED OR PRINTED FULL NAME & SIGNATURE DATE

TRANSPORTER

NAME ~~REDFORD INC.~~ B I R Trucking

ADDRESS MILE MARKER 64, US HWY 62/180 SERVICE ORDER NO. \_\_\_\_\_

CITY, STATE, ZIP CARLSBAD NM 88221 PICK UP DATE \_\_\_\_\_

PHONE NO. (505) 887-4048

Claude Rex Brown 11/17/02  
TRUCK, UNIT, I.D. NO. TYPED OR PRINTED FULL NAME & SIGNATURE DATE

TSD FACILITY

NAME LEA LAND, INC.

ADDRESS MILE MARKER 64, US HWY 62/180 DISPOSAL METHOD ☐ LANDFILL ☐ OTHER \_\_\_\_\_

CITY, STATE, ZIP CARLSBAD NM 88221

PHONE NO. (505) 887-4048

KINNEA S. SUGHTER 11-18-02  
TYPED OR PRINTED FULL NAME & SIGNATURE DATE

GEN	OLD/NEW	L	A	TONS
TRANS		S	B	
C/O		RT/CD	HWDF NONE	

DISCREPANCY \_\_\_\_\_

Manifest No: 71073

17814

RECEIVING SITE COPY

40756

# NON-HAZARDOUS WASTE DATA FORM

65

TO BE COMPLETED BY GENERATOR

NAME SHELL PIPELINE COMPANY LP Attn: JENA HENRY, TSP 1505E

ADDRESS P.O. BOX 2648

CITY, STATE, ZIP HOUSTON, TX 77252-2648 PHONE NO. (713) 241-0236

CONTAINERS: No. 1 VOLUME 17 Cubic Yards WEIGHT \_\_\_\_\_

TYPE: ☐ TANK TRUCK ☒ DUMP TRUCK ☐ DRUMS ☐ CARTONS ☐ OTHER \_\_\_\_\_

WASTE DESCRIPTION SOIL W/CRUDE OIL GENERATING PROCESS \_\_\_\_\_

COMPONENTS OF WASTE			PPM	%	COMPONENTS OF WASTE			PPM	%
1.	_____	_____	_____	_____	5.	_____	_____	_____	_____
2.	_____	_____	_____	_____	6.	_____	_____	_____	_____
3.	_____	_____	_____	_____	7.	_____	_____	_____	_____
4.	_____	_____	_____	_____	8.	_____	_____	_____	_____

PROPERTIES: pH \_\_\_\_\_ ☐ SOLID ☐ LIQUID ☐ SLUDGE ☐ SLURRY ☒ OTHER SOIL 25,260

PROFILE # 0702379

HANDLING INSTRUCTIONS: \_\_\_\_\_

Facility:  
JAL STATION  
2 MILES SOUTH OF JAL ON H  
JAL, NM  
88252

Buck Carrizales R Carrizales 11-18-02  
TYPED OR PRINTED FULL NAME & SIGNATURE DATE

TRANSPORTER

NAME TRIPOD, INC. Lolo's Const.

ADDRESS MILE MARKER 64, US HWY 62/130 SERVICE ORDER NO. \_\_\_\_\_

CITY, STATE, ZIP CARLSBAD NM 88221 PICK UP DATE \_\_\_\_\_

PHONE NO. (505) 887-4048

Lolo Lopez 11-18-002  
TYPED OR PRINTED FULL NAME & SIGNATURE DATE

TRUCK, UNIT, I.D. NO. \_\_\_\_\_

TSD FACILITY

NAME LEA LAND, INC.

ADDRESS MILE MARKER 64, US HWY 62/130 DISPOSAL METHOD ☐ LANDFILL ☐ OTHER \_\_\_\_\_

CITY, STATE, ZIP CARLSBAD NM 88221

PHONE NO. (505) 887-4048

KINKEAD SYNGSTER 11-18-002  
TYPED OR PRINTED FULL NAME & SIGNATURE DATE

GEN	OLD/NEW	L	A	TONS
TRANS		S	B	
C/Q		RT/CD	HWDF NONE	

DISCREPANCY \_\_\_\_\_

Manifest No: 71073

17814

RECEIVING SITE COPY

40757

**NON-HAZARDOUS WASTE DATA FORM**

68

TO BE COMPLETED BY GENERATOR

NAME SHELL PIPELINE COMPANY LP Attn: JENA HENRY, TSP 1505E

ADDRESS P.O. BOX 2648

CITY, STATE, ZIP HOUSTON, TX 77252-2648 PHONE NO. (713) 241-0236

CONTAINERS: No. 1 VOLUME 17 Cubic Yards WEIGHT \_\_\_\_\_

TYPE: ☐ TANK TRUCK ☒ DUMP TRUCK ☐ DRUMS ☐ CARTONS ☐ OTHER \_\_\_\_\_

WASTE DESCRIPTION SOIL W/CRUDE OIL GENERATING PROCESS \_\_\_\_\_

COMPONENTS OF WASTE			PPM	%	COMPONENTS OF WASTE			PPM	%
1.	_____	_____	_____	_____	5.	_____	_____	_____	_____
2.	_____	_____	_____	_____	6.	_____	_____	_____	_____
3.	_____	_____	_____	_____	7.	_____	_____	_____	_____
4.	_____	_____	_____	_____	8.	_____	_____	_____	_____

PROPERTIES: pH \_\_\_\_\_ ☐ SOLID ☐ LIQUID ☐ SLUDGE ☐ SLURRY ☒ OTHER SOIL 47,440

HANDLING INSTRUCTIONS: PROFILE # 0702379

Facility:  
JAL STATION  
2 MILES SOUTH OF JAL ON H  
JAL, NM  
88252

Rick Carrizales R Carrizales 11-18-02  
TYPED OR PRINTED FULL NAME & SIGNATURE DATE

TRANSPORTER

NAME TRIFOD, INC.

ADDRESS MILE MARKER 64, US HWY 62/180 SERVICE ORDER NO. \_\_\_\_\_

CITY, STATE, ZIP CARLSBAD NM 88221 PICK UP DATE \_\_\_\_\_

PHONE NO. (505) 887-4048

Eugene Shuey Eugene Shuey 11-18-02  
TRUCK, UNIT, I.D. NO. TYPED OR PRINTED FULL NAME & SIGNATURE DATE

TSD FACILITY

NAME LEA LAND, INC.

ADDRESS MILE MARKER 64, US HWY 62/180 DISPOSAL METHOD ☐ LANDFILL ☐ OTHER \_\_\_\_\_

CITY, STATE, ZIP CARLSBAD NM 88221

PHONE NO. (505) 887-4048

KINNEETH SAUGHTER K Saughter 11-18-02  
TYPED OR PRINTED FULL NAME & SIGNATURE DATE

GEN	OLD/NEW	L	A	TONS
TRANS		S	B	
C/Q		RT/CD	HWDF NONE	

DISCREPANCY \_\_\_\_\_

Manifest No: 71073  
17814

RECEIVING SITE COPY

# NON-HAZARDOUS WASTE DATA FORM

670

<b>TO BE COMPLETED BY GENERATOR</b>	NAME <u>SHELL PIPELINE COMPANY LP</u>		Attn: JENA HENRY, TSP 1505E											
	ADDRESS <u>P.O. BOX 2648</u>													
	CITY, STATE, ZIP <u>HOUSTON, TX 77252-2648</u>		PHONE NO. <u>(713) 241-0236</u>											
	CONTAINERS: No. <u>1</u> VOLUME <u>17 Cubic Yards</u> WEIGHT _____													
	TYPE: <input type="checkbox"/> TANK TRUCK <input checked="" type="checkbox"/> DUMP TRUCK <input type="checkbox"/> DRUMS <input type="checkbox"/> CARTONS <input type="checkbox"/> OTHER _____													
<b>TRANSPORTER</b>	WASTE DESCRIPTION <u>SOIL W/CRUDE OIL</u>		GENERATING PROCESS _____											
	COMPONENTS OF WASTE		COMPONENTS OF WASTE											
	PPM		PPM											
	%		%											
	1. _____		5. _____											
	2. _____		6. _____											
	3. _____		7. _____											
	4. _____		8. _____											
	PROPERTIES: pH _____ <input type="checkbox"/> SOLID <input type="checkbox"/> LIQUID <input type="checkbox"/> SLUDGE <input type="checkbox"/> SLURRY <input checked="" type="checkbox"/> OTHER <u>SOIL</u> <u>50,180</u>													
	PROFILE # 0702379													
HANDLING INSTRUCTIONS: _____														
Facility: JAL STATION 2 MILES SOUTH OF JAL ON H JAL, NM 88252														
<u>Rick Carrizales R Carrizales</u> TYPED OR PRINTED FULL NAME & SIGNATURE			<u>11-18-02</u> DATE											
<b>TSD FACILITY</b>	NAME <u>TRIPOD, INC.</u>													
	ADDRESS <u>MILE MARKER 64, US HWY 62/180</u>													
	CITY, STATE, ZIP <u>CARLSBAD NM 88221</u>		SERVICE ORDER NO. _____											
	PHONE NO. <u>(505) 887-4048</u>		PICK UP DATE _____											
	<u>Eduardo R. Tarrin</u> TYPED OR PRINTED FULL NAME & SIGNATURE			<u>11-18-02</u> DATE										
<b>TSD FACILITY</b>	NAME <u>LEA LAND, INC.</u>													
	ADDRESS <u>MILE MARKER 64, US HWY 62/180</u>													
	CITY, STATE, ZIP <u>CARLSBAD NM 88221</u>		DISPOSAL METHOD <input type="checkbox"/> LANDFILL <input type="checkbox"/> OTHER _____											
	PHONE NO. <u>(505) 887-4048</u>		PICK UP DATE _____											
	<u>KINNEH SLAUGHTER</u> TYPED OR PRINTED FULL NAME & SIGNATURE			<u>11-18-02</u> DATE										
<table border="1" style="width:100%; border-collapse: collapse;"> <tr> <td>GEN</td> <td rowspan="3">OLD/NEW</td> <td>L</td> <td>A</td> <td rowspan="3">TONS</td> </tr> <tr> <td>TRANS</td> <td>S</td> <td>B</td> </tr> <tr> <td>C/Q</td> <td>RT/CD</td> <td>HWDF NONE</td> </tr> </table>		GEN	OLD/NEW	L	A	TONS	TRANS	S	B	C/Q	RT/CD	HWDF NONE	DISCREPANCY	
GEN	OLD/NEW	L		A	TONS									
TRANS		S		B										
C/Q		RT/CD	HWDF NONE											

Manifest No: 71073

17814

RECEIVING SITE COPY



40759

**NON-HAZARDOUS WASTE DATA FORM**

31 68

TO BE COMPLETED BY GENERATOR

NAME SHELL PIPELINE COMPANY LP Attn: JENA HENRY, TSP 1505E

ADDRESS P.O. BOX 2648

CITY, STATE, ZIP HOUSTON, TX 77252-2648 PHONE NO. (713) 241-0236

CONTAINERS: No. 1 VOLUME 17 Cubic Yards WEIGHT \_\_\_\_\_

TYPE: ☐ TANK TRUCK ☒ DUMP TRUCK ☐ DRUMS ☐ CARTONS ☐ OTHER \_\_\_\_\_

WASTE DESCRIPTION SOIL W/CRUDE OIL GENERATING PROCESS \_\_\_\_\_

COMPONENTS OF WASTE		PPM	%	COMPONENTS OF WASTE		PPM	%
1. _____	_____	_____	_____	5. _____	_____	_____	_____
2. _____	_____	_____	_____	6. _____	_____	_____	_____
3. _____	_____	_____	_____	7. _____	_____	_____	_____
4. _____	_____	_____	_____	8. _____	_____	_____	_____

PROPERTIES: pH \_\_\_\_\_ ☐ SOLID ☐ LIQUID ☐ SLUDGE ☐ SLURRY ☒ OTHER SOIL 24,200

PROFILE # 0702379

HANDLING INSTRUCTIONS: \_\_\_\_\_

Facility:  
JAL STATION  
2 MILES SOUTH OF JAL ON H  
JAL, NM  
88252

\_\_\_\_\_  
TYPED OR PRINTED FULL NAME & SIGNATURE

\_\_\_\_\_  
DATE

TRANSPORTER

NAME ~~TRACOR INC.~~ Sutton Dirt

ADDRESS MILE MARKER 64, US HWY 62/180 SERVICE ORDER NO. \_\_\_\_\_

CITY, STATE, ZIP CARLSBAD NM 83221 PICK UP DATE \_\_\_\_\_

PHONE NO. (505) 887-4048

Odeh Winkles 11-18-02

TRUCK, UNIT, I.D. NO. \_\_\_\_\_

\_\_\_\_\_  
TYPED OR PRINTED FULL NAME & SIGNATURE

\_\_\_\_\_  
DATE

TSD FACILITY

NAME LEA LAND, INC.

ADDRESS MILE MARKER 64, US HWY 62/180 DISPOSAL METHOD ☐ LANDFILL ☐ OTHER \_\_\_\_\_

CITY, STATE, ZIP CARLSBAD NM 83221

PHONE NO. (505) 887-4048

Kenneth S. Winkles 11-18-02

\_\_\_\_\_  
TYPED OR PRINTED FULL NAME & SIGNATURE

\_\_\_\_\_  
DATE

GEN	OLD/NEW	L	A	TONS
TRANS		S	B	
C/Q		RT/CD	HWDF NONE	

DISCREPANCY \_\_\_\_\_

Manifest No: 71073

17814

RECEIVING SITE COPY

# NON-HAZARDOUS WASTE DATA FORM

65

TO BE COMPLETED BY GENERATOR

NAME SHELL PIPELINE COMPANY LP Attn: JENA HENRY, TSP 1505E

ADDRESS P.O. BOX 2648

CITY, STATE, ZIP HOUSTON, TX 77252-2648 PHONE NO. (713) 241-0236

CONTAINERS: No. 1 VOLUME 17 Cubic Yards WEIGHT \_\_\_\_\_

TYPE: ☐ TANK TRUCK ☒ DUMP TRUCK ☐ DRUMS ☐ CARTONS ☐ OTHER \_\_\_\_\_

WASTE DESCRIPTION SOIL W/CRUDE OIL GENERATING PROCESS \_\_\_\_\_

COMPONENTS OF WASTE			PPM	%	COMPONENTS OF WASTE			PPM	%
1.	_____	_____	_____	_____	5.	_____	_____	_____	_____
2.	_____	_____	_____	_____	6.	_____	_____	_____	_____
3.	_____	_____	_____	_____	7.	_____	_____	_____	_____
4.	_____	_____	_____	_____	8.	_____	_____	_____	_____

PROPERTIES: pH \_\_\_\_\_ ☐ SOLID ☐ LIQUID ☐ SLUDGE ☐ SLURRY ☒ OTHER SOIL 52,440

PROFILE # 0702379

HANDLING INSTRUCTIONS: \_\_\_\_\_

Facility:  
JAL STATION  
2 MILES SOUTH OF JAL ON H  
JAL, NM  
88252

Rick Carrizales R Carrizales 11-18-02  
TYPED OR PRINTED FULL NAME & SIGNATURE DATE

TRANSPORTER

NAME ~~TRUCK, INC.~~ Sutton Dirt.

ADDRESS MILE MARKER 64, US HWY 62/130 SERVICE ORDER NO. \_\_\_\_\_

CITY, STATE, ZIP CARLSBAD NM 88221 PICK UP DATE \_\_\_\_\_

PHONE NO. (505) 887-4048

DANIEL HARRISON [Signature]  
TYPED OR PRINTED FULL NAME & SIGNATURE DATE

TRUCK, UNIT, I.D. NO. \_\_\_\_\_

TSD FACILITY

NAME LEA LAND, INC.

ADDRESS MILE MARKER 64, US HWY 62/130 DISPOSAL METHOD ☐ LANDFILL ☐ OTHER \_\_\_\_\_

CITY, STATE, ZIP CARLSBAD NM 88221

PHONE NO. (505) 887-4048

KINNETTE SUTTER [Signature] 11-18-02  
TYPED OR PRINTED FULL NAME & SIGNATURE DATE

GEN	OLD/NEW	L	A	TONS
TRANS		S	B	
C/Q		RT/CD	HWDF NONE	

DISCREPANCY \_\_\_\_\_

Manifest No: 71073  
17814

RECEIVING SITE COPY

40761

# NON-HAZARDOUS WASTE DATA FORM

20

TO BE COMPLETED BY GENERATOR

NAME SHELL PIPELINE COMPANY LP Attn: JENA HENRY, TSP 1605E

ADDRESS P.O. BOX 2648

CITY, STATE, ZIP HOUSTON, TX 77252-2648 PHONE NO. (713) 241-0236

CONTAINERS: No. 1 VOLUME 17 Cubic Yards WEIGHT \_\_\_\_\_

TYPE: ☐ TANK TRUCK ☒ DUMP TRUCK ☐ DRUMS ☐ CARTONS ☐ OTHER \_\_\_\_\_

WASTE DESCRIPTION SOIL W/CRUDE OIL GENERATING PROCESS \_\_\_\_\_

COMPONENTS OF WASTE			COMPONENTS OF WASTE		
	PPM	%		PPM	%
1. _____	_____	_____	5. _____	_____	_____
2. _____	_____	_____	6. _____	_____	_____
3. _____	_____	_____	7. _____	_____	_____
4. _____	_____	_____	8. _____	_____	_____

PROPERTIES: pH \_\_\_\_\_ ☐ SOLID ☐ LIQUID ☐ SLUDGE ☐ SLURRY ☒ OTHER SOIL 46,320

PROFILE # 0702379

HANDLING INSTRUCTIONS: \_\_\_\_\_

Facility:  
JAL STATION  
2 MILES SOUTH OF JAL ON H  
JAL NM  
88252

Rick Carrizales R Carrizales 11-18-02  
TYPED OR PRINTED FULL NAME & SIGNATURE DATE

TRANSPORTER

NAME TRIPOD, INC.

ADDRESS MILE MARKER 64, US HWY 62/180 SERVICE ORDER NO. \_\_\_\_\_

CITY, STATE, ZIP CARLSBAD NM 88221 PICK UP DATE \_\_\_\_\_

PHONE NO. (505) 887-4048

Claude Rex Brown 11/17/02  
TRUCK, UNIT, I.D. NO. TYPED OR PRINTED FULL NAME & SIGNATURE DATE

TSD FACILITY

NAME LEA LAND, INC.

ADDRESS MILE MARKER 64, US HWY 62/180 DISPOSAL METHOD ☐ LANDFILL ☐ OTHER \_\_\_\_\_

CITY, STATE, ZIP CARLSBAD NM 88221

PHONE NO. (505) 887-4048

KINNETH BLAUGHTER K Blaugher 11-18-02  
TYPED OR PRINTED FULL NAME & SIGNATURE DATE

GEN	OLD/NEW	L	A	TONS
TRANS		S	B	
C/Q		RT/CD	HWDF	

DISCREPANCY \_\_\_\_\_

Manifest No: 71073

17814

RECEIVING SITE COPY

# NON-HAZARDOUS WASTE DATA FORM

28 71

<b>TO BE COMPLETED BY GENERATOR</b>	NAME <u>SHELL PIPELINE COMPANY LP</u>		Attn: JENA HENRY, TSP 1505E	
	ADDRESS <u>P.O. BOX 2648</u>			
	CITY, STATE, ZIP <u>HOUSTON, TX 77252-2648</u>			
	PHONE NO. <u>(713) 241-0236</u>			
	CONTAINERS: No. <u>1</u> VOLUME <u>17 Cubic Yards</u> WEIGHT _____			
	TYPE: <input type="checkbox"/> TANK TRUCK <input checked="" type="checkbox"/> DUMP TRUCK <input type="checkbox"/> DRUMS <input type="checkbox"/> CARTONS <input type="checkbox"/> OTHER _____			
	WASTE DESCRIPTION <u>SOIL W/CRUDE OIL</u>		GENERATING PROCESS _____	
	COMPONENTS OF WASTE	PPM	%	COMPONENTS OF WASTE PPM %
	1. _____	_____	_____	5. _____
	2. _____	_____	_____	6. _____
	3. _____			
	4. _____			
	5. _____			
	6. _____			
	7. _____			
	8. _____			
	PROPERTIES: pH _____ <input type="checkbox"/> SOLID <input type="checkbox"/> LIQUID <input type="checkbox"/> SLUDGE <input type="checkbox"/> SLURRY <input checked="" type="checkbox"/> OTHER <u>SOIL</u> <u>47,640</u>			
	PROFILE # 0702379			
	HANDLING INSTRUCTIONS: _____			
	Facility: JAL STATION 2 MILES SOUTH OF JAL ON H JAL, NM 88252			
	Rick Carrizales R Carrizales		11-18-02	
	TYPED OR PRINTED FULL NAME & SIGNATURE		DATE	
<b>TRANSPORTER</b>	NAME <u><del>TRIPOLI INC</del> B + R Trucking</u>			
	ADDRESS <u>MILE MARKER 64, US HWY 62/180</u>			
	CITY, STATE, ZIP <u>CARLSBAD NM 88221</u>			
	PHONE NO. <u>(505) 887-4048</u>			
	TRUCK, UNIT, I.D. NO. _____			
	Robert Gomez Robert Gomez		11-16-02	
	TYPED OR PRINTED FULL NAME & SIGNATURE		DATE	
<b>TSD FACILITY</b>	NAME <u>LEA LAND, INC.</u>			
	ADDRESS <u>MILE MARKER 64, US HWY 62/180</u>			
	CITY, STATE, ZIP <u>CARLSBAD NM 88221</u>			
	PHONE NO. <u>(505) 887-4048</u>			
	DISPOSAL METHOD <input type="checkbox"/> LANDFILL <input type="checkbox"/> OTHER _____			
	KINNETA Slaughter K Slaughter		11-18-02	
	TYPED OR PRINTED FULL NAME & SIGNATURE		DATE	
	GEN	OLD/NEW	L A	TONS
	TRANS		S B	
	C/Q		RT/CD	HWDF NONE
	DISCREPANCY _____			

Manifest No: 71073  
17814

RECEIVING SITE COPY

40763

# NON-HAZARDOUS WASTE DATA FORM

2572

TO BE COMPLETED BY GENERATOR

NAME SHELL PIPELINE COMPANY LP Attn: JENA HENRY, TSP 1505E

ADDRESS P.O. BOX 2648

CITY, STATE, ZIP HOUSTON, TX 77252-2648 PHONE NO. (713) 241-0236

CONTAINERS: No. 1 VOLUME 17 Cubic Yards WEIGHT \_\_\_\_\_

TYPE: ☐ TANK TRUCK ☒ DUMP TRUCK ☐ DRUMS ☐ CARTONS ☐ OTHER \_\_\_\_\_

WASTE DESCRIPTION SOIL W/CRUDE OIL GENERATING PROCESS \_\_\_\_\_

COMPONENTS OF WASTE			COMPONENTS OF WASTE		
	PPM	%		PPM	%
1. _____	_____	_____	5. _____	_____	_____
2. _____	_____	_____	6. _____	_____	_____
3. _____	_____	_____	7. _____	_____	_____
4. _____	_____	_____	8. _____	_____	_____

PROPERTIES: pH \_\_\_\_\_ ☐ SOLID ☐ LIQUID ☐ SLUDGE ☐ SLURRY ☒ OTHER SOIL 24,000

PROFILE # 0702379

HANDLING INSTRUCTIONS: \_\_\_\_\_

Facility:  
JAL STATION  
2 MILES SOUTH OF JAL ON H  
JAL, NM  
88252

Rich Carreras RCarreras 11-19-02  
TYPED OR PRINTED FULL NAME & SIGNATURE DATE

TRANSPORTER

NAME ~~SHRIMP~~ LALO's Const.

ADDRESS MILE MARKER 64, US HWY 62/180 SERVICE ORDER NO. \_\_\_\_\_

CITY, STATE, ZIP CARLSBAD NM 38221 PICK UP DATE \_\_\_\_\_

PHONE NO. (505) 887-4048

TRUCK, UNIT, I.D. NO. \_\_\_\_\_ Lalo Lopez 11-19-2002  
TYPED OR PRINTED FULL NAME & SIGNATURE DATE

TSD FACILITY

NAME LEA LAND, INC.

ADDRESS MILE MARKER 64, US HWY 62/180 DISPOSAL METHOD ☐ LANDFILL ☐ OTHER \_\_\_\_\_

CITY, STATE, ZIP CARLSBAD NM 88221

PHONE NO. (505) 887-4048

Lalo Lopez 11-19-2002  
TYPED OR PRINTED FULL NAME & SIGNATURE DATE

GEN	OLD/NEW	L	A	TONS
TRANS		S	B	
C/Q		RT/CD	HWDF NONE	

DISCREPANCY \_\_\_\_\_

Manifest No: 71073

17814

RECEIVING SITE COPY

# NON-HAZARDOUS WASTE DATA FORM

73

TO BE COMPLETED BY GENERATOR

NAME SHELL PIPELINE COMPANY LP Attn: JENA HENRY, TSP 1505E

ADDRESS P.O. BOX 2648

CITY, STATE, ZIP HOUSTON, TX 77252-2648 PHONE NO. (713) 241-0236

CONTAINERS: No. 1 VOLUME 17 Cubic Yards WEIGHT \_\_\_\_\_

TYPE: ☐ TANK TRUCK ☒ DUMP TRUCK ☐ DRUMS ☐ CARTONS ☐ OTHER \_\_\_\_\_

WASTE DESCRIPTION SOIL W/CRUDE OIL GENERATING PROCESS \_\_\_\_\_

COMPONENTS OF WASTE			PPM	%	COMPONENTS OF WASTE			PPM	%
1.	_____	_____	_____	_____	5.	_____	_____	_____	_____
2.	_____	_____	_____	_____	6.	_____	_____	_____	_____
3.	_____	_____	_____	_____	7.	_____	_____	_____	_____
4.	_____	_____	_____	_____	8.	_____	_____	_____	_____

PROPERTIES: pH \_\_\_\_\_ ☐ SOLID ☐ LIQUID ☐ SLUDGE ☐ SLURRY ☒ OTHER SOIL 47,160

PROFILE # 0702379

HANDLING INSTRUCTIONS: \_\_\_\_\_

Facility:  
JAL STATION  
2 MILES SOUTH OF JAL ON H  
JAL, NM  
88252

Rick Carrizales R Carrizales 11-19-02  
TYPED OR PRINTED FULL NAME & SIGNATURE DATE

TRANSPORTER

NAME TRIFOD, INC.

ADDRESS MILE MARKER 64, US HWY 62/130 SERVICE ORDER NO. \_\_\_\_\_

CITY, STATE, ZIP CARLSBAD NM 88221 PICK UP DATE \_\_\_\_\_

PHONE NO. (505) 887-4048

TRUCK, UNIT, I.D. NO. \_\_\_\_\_ Eugene Shuey Eugene Shuey 11-19-02  
TYPED OR PRINTED FULL NAME & SIGNATURE DATE

TSD FACILITY

NAME LEA LAND, INC.

ADDRESS MILE MARKER 64, US HWY 62/130 DISPOSAL METHOD ☐ LANDFILL ☐ OTHER \_\_\_\_\_

CITY, STATE, ZIP CARLSBAD NM 88221

PHONE NO. (505) 887-4048

Ethelyn Shuey Ethelyn Shuey 11-19-02  
TYPED OR PRINTED FULL NAME & SIGNATURE DATE

GEN	OLD/NEW	L	A	TONS
TRANS		S	B	
C/Q		RT/CD	HWDF NONE	

DISCREPANCY \_\_\_\_\_

# NON-HAZARDOUS WASTE DATA FORM

74

TO BE COMPLETED BY GENERATOR

NAME SHELL PIPELINE COMPANY LP Attn: JENA HENRY, TSP 1606E

ADDRESS P.O. BOX 2648

CITY, STATE, ZIP HOUSTON, TX 77252-2648 PHONE NO. (713) 241-0236

CONTAINERS: No. 1 VOLUME 17 Cubic Yards WEIGHT \_\_\_\_\_

TYPE: ☐ TANK TRUCK ☒ DUMP TRUCK ☐ DRUMS ☐ CARTONS ☐ OTHER \_\_\_\_\_

WASTE DESCRIPTION SOIL W/CRUDE OIL GENERATING PROCESS \_\_\_\_\_

COMPONENTS OF WASTE		PPM	%	COMPONENTS OF WASTE		PPM	%
1.	_____	_____	_____	5.	_____	_____	_____
2.	_____	_____	_____	6.	_____	_____	_____
3.	_____	_____	_____	7.	_____	_____	_____
4.	_____	_____	_____	8.	_____	_____	_____

PROPERTIES: pH \_\_\_\_\_ ☐ SOLID ☐ LIQUID ☐ SLUDGE ☐ SLURRY ☒ OTHER SOIL 4/8, 140

PROFILE # 0702379

HANDLING INSTRUCTIONS: \_\_\_\_\_

Facility:  
JAL STATION  
2 MILES SOUTH OF JAL ON H  
JAL, NM  
88252

Rick Carrizales R Carrizales 11-19-02  
TYPED OR PRINTED FULL NAME & SIGNATURE DATE

TRANSPORTER

NAME ~~TRIPCO, INC.~~ B & R Trucking

ADDRESS MILE MARKER 64, US HWY 62/180 SERVICE ORDER NO. \_\_\_\_\_

CITY, STATE, ZIP CARLSBAD NM 88221 PICK UP DATE \_\_\_\_\_

PHONE NO. (505) 887-4048

Claude Rex Brown 11/19/02  
TRUCK, UNIT, I.D. NO. TYPED OR PRINTED FULL NAME & SIGNATURE DATE

TSD FACILITY

NAME LEA LAND, INC.

ADDRESS MILE MARKER 64, US HWY 62/180 DISPOSAL METHOD ☐ LANDFILL ☐ OTHER \_\_\_\_\_

CITY, STATE, ZIP CARLSBAD NM 88221

PHONE NO. (505) 887-4048

Ethelyn Shuey Ethelyn Shuey 11-19-02  
TYPED OR PRINTED FULL NAME & SIGNATURE DATE

GEN	OLD/NEW	L	A	TONS
TRANS		S	B	
C/Q		RT/CD	HWDF NONE	

DISCREPANCY \_\_\_\_\_

# NON-HAZARDOUS WASTE DATA FORM

75

<b>TO BE COMPLETED BY GENERATOR</b>	NAME <u>SHELL PIPELINE COMPANY LP</u>		Attn: JENA HENRY, TSP 1505E												
	ADDRESS <u>P.O. BOX 2648</u>														
	CITY, STATE, ZIP <u>HOUSTON, TX 77252-2648</u>		PHONE NO. <u>(713) 241-0236</u>												
	CONTAINERS: No. <u>1</u> VOLUME <u>17 Cubic Yards</u> WEIGHT _____														
	TYPE: <input type="checkbox"/> TANK TRUCK <input checked="" type="checkbox"/> DUMP TRUCK <input type="checkbox"/> DRUMS <input type="checkbox"/> CARTONS <input type="checkbox"/> OTHER _____														
<b>TRANSPORTER</b>	WASTE DESCRIPTION <u>SOIL W/CRUDE OIL</u>		GENERATING PROCESS _____												
	COMPONENTS OF WASTE		COMPONENTS OF WASTE												
	1. _____	PPM _____ % _____	5. _____	PPM _____ % _____											
	2. _____	PPM _____ % _____	6. _____	PPM _____ % _____											
	3. _____	PPM _____ % _____	7. _____	PPM _____ % _____											
	4. _____	PPM _____ % _____	8. _____	PPM _____ % _____											
	PROPERTIES: pH _____ <input type="checkbox"/> SOLID <input type="checkbox"/> LIQUID <input type="checkbox"/> SLUDGE <input type="checkbox"/> SLURRY <input checked="" type="checkbox"/> OTHER <u>SOIL</u> <u>47560</u>														
	PROFILE # <u>0702379</u>														
	HANDLING INSTRUCTIONS: _____														
	Facility: JAL STATION 2 MILES SOUTH OF JAL ON H JAL, NM 88252														
		<u>Buck Carrizales R Carrizales</u> TYPED OR PRINTED FULL NAME & SIGNATURE													
		<u>11-19-02</u> DATE													
<b>TSD FACILITY</b>	NAME <u>LEA LAND, INC.</u>		DISPOSAL METHOD												
	ADDRESS <u>MILE MARKER 64, US HWY 62/180</u>		<input type="checkbox"/> LANDFILL <input type="checkbox"/> OTHER _____												
	CITY, STATE, ZIP <u>CARLSBAD NM 88231</u>		PICK UP DATE _____												
	PHONE NO. <u>(505) 887-4048</u>														
	TRUCK, UNIT, I.D. NO. _____		<u>DANIEL HARRISON Dan Harrison</u> TYPED OR PRINTED FULL NAME & SIGNATURE												
		<u>11-19-02</u> DATE													
<table border="1" style="width:100%; border-collapse: collapse;"> <tr> <td>GEN</td> <td rowspan="3">OLD/NEW</td> <td>L</td> <td>A</td> <td rowspan="3">TONS</td> </tr> <tr> <td>TRANS</td> <td>S</td> <td>B</td> </tr> <tr> <td>C/Q</td> <td>RT/CD</td> <td>HWDF</td> <td>NONE</td> </tr> </table>		GEN	OLD/NEW	L	A	TONS	TRANS	S	B	C/Q	RT/CD	HWDF	NONE	DISCREPANCY	
GEN	OLD/NEW	L		A	TONS										
TRANS		S		B											
C/Q		RT/CD	HWDF	NONE											

Manifest No: 71073  
17814

RECEIVING SITE COPY



# NON-HAZARDOUS WASTE DATA FORM

76

<b>TO BE COMPLETED BY GENERATOR</b>	NAME <u>SHELL PIPELINE COMPANY LP</u>		Attn: JENA HENRY, TSP 1505E	
	ADDRESS <u>P.O. BOX 2648</u>			
	CITY, STATE, ZIP <u>HOUSTON, TX 77252-2648</u>		PHONE NO. <u>(713) 241-0236</u>	
	CONTAINERS: No. <u>1</u> VOLUME <u>17 Cubic Yards</u> WEIGHT _____			
	TYPE: <input type="checkbox"/> TANK TRUCK <input checked="" type="checkbox"/> DUMP TRUCK <input type="checkbox"/> DRUMS <input type="checkbox"/> CARTONS <input type="checkbox"/> OTHER _____			
<b>TRANSPORTER</b>	WASTE DESCRIPTION <u>SOIL W/CRUDE OIL</u>		GENERATING PROCESS _____	
	COMPONENTS OF WASTE		COMPONENTS OF WASTE	
	PPM %		PPM %	
	1. _____		5. _____	
	2. _____		6. _____	
	3. _____		7. _____	
	4. _____		8. _____	
	PROPERTIES: pH _____ <input type="checkbox"/> SOLID <input type="checkbox"/> LIQUID <input type="checkbox"/> SLUDGE <input type="checkbox"/> SLURRY <input checked="" type="checkbox"/> OTHER <u>SOIL</u> <u>25300</u>			
	HANDLING INSTRUCTIONS: <u>PROFILE # 0702379</u>			
	Facility: JAL STATION 2 MILES SOUTH OF JAL ON H JAL, NM 88252			
		<u>Buck Carrizales</u> <u>R. Canjals</u> <u>11-19-02</u> TYPED OR PRINTED FULL NAME & SIGNATURE DATE		
<b>TSD FACILITY</b>	NAME <u>LEA LAND, INC.</u>		DISPOSAL METHOD	
	ADDRESS <u>MILE MARKER 64, US HWY 62/130</u>		<input type="checkbox"/> LANDFILL <input type="checkbox"/> OTHER _____	
	CITY, STATE, ZIP <u>CARLSBAD NM 88221</u>		PICK UP DATE _____	
	PHONE NO. <u>(505) 887-4048</u>			
	TRUCK, UNIT, I.D. NO. _____		<u>Odell Winkles - 11-19-02</u> TYPED OR PRINTED FULL NAME & SIGNATURE DATE	
NAME _____				
ADDRESS _____				
CITY, STATE, ZIP _____				
PHONE NO. _____				
		<u>Ethelyn Shuey</u> <u>Ethelyn Shuey</u> <u>11-19-02</u> TYPED OR PRINTED FULL NAME & SIGNATURE DATE		
GEN	OLD/NEW	L	A	TONS
TRANS		S	B	
C/Q		RT/CD	HWDF NONE	
DISCREPANCY				

# NON-HAZARDOUS WASTE DATA FORM

77

<b>TO BE COMPLETED BY GENERATOR</b>	NAME <u>SHELL PIPELINE COMPANY LP</u>		Attn: JENA HENRY, TSP 1605E	
	ADDRESS <u>P.O. BOX 2648</u>			
	CITY, STATE, ZIP <u>HOUSTON, TX 77252-2648</u>			
	PHONE NO. <u>(713) 241-0236</u>			
	CONTAINERS: No. <u>1</u> VOLUME <u>17 Cubic Yards</u> WEIGHT _____			
<b>TRANSPORTER</b>	TYPE: <input type="checkbox"/> TANK TRUCK <input checked="" type="checkbox"/> DUMP TRUCK <input type="checkbox"/> DRUMS <input type="checkbox"/> CARTONS <input type="checkbox"/> OTHER _____			
	WASTE DESCRIPTION <u>SOIL W/CRUDE OIL</u>		GENERATING PROCESS _____	
	COMPONENTS OF WASTE		COMPONENTS OF WASTE	
	PPM		PPM	
	%		%	
	1. _____		5. _____	
	2. _____		6. _____	
	3. _____		7. _____	
	4. _____		8. _____	
	PROPERTIES: pH _____ <input type="checkbox"/> SOLID <input type="checkbox"/> LIQUID <input type="checkbox"/> SLUDGE <input type="checkbox"/> SLURRY <input checked="" type="checkbox"/> OTHER <u>SOIL</u> <u>50,980</u>			
PROFILE # 0702379				
HANDLING INSTRUCTIONS: _____				
Facility: JAL STATION 2 MILES SOUTH OF JAL ON H JAL, NM 88252				
<u>Buck Carrizales B Carrizales</u> <u>11-19-02</u> TYPED OR PRINTED FULL NAME & SIGNATURE DATE				
<b>TSD FACILITY</b>	NAME <u><del>TRIPCO, INC.</del> B + R Trucking</u>			
	ADDRESS <u>MILE MARKER 64, US HWY 62/180</u>		SERVICE ORDER NO. _____	
	CITY, STATE, ZIP <u>CARLSBAD NM 83221</u>		PICK UP DATE _____	
	PHONE NO. <u>(505) 887-4048</u>		<u>Robert Gomez Robert Gomez</u> <u>11-19-02</u> TYPED OR PRINTED FULL NAME & SIGNATURE DATE	
	TRUCK, UNIT, I.D. NO. _____			
NAME <u>LEA LAND, INC.</u>				
ADDRESS <u>MILE MARKER 64, US HWY 62/180</u>		DISPOSAL METHOD		
CITY, STATE, ZIP <u>CARLSBAD NM 83221</u>		<input type="checkbox"/> LANDFILL <input type="checkbox"/> OTHER _____		
PHONE NO. <u>(505) 887-4048</u>		<u>Ethelene Shuey Ethelene Shuey</u> <u>11-19-02</u> TYPED OR PRINTED FULL NAME & SIGNATURE DATE		
GEN	OLD/NEW	L	A	TONS
TRANS		S	B	
C/Q		RT/CD	HWDF NONE	
DISCREPANCY _____				

Manifest No: 71073  
17814

RECEIVING SITE COPY

# NON-HAZARDOUS WASTE DATA FORM

78

TO BE COMPLETED BY GENERATOR

NAME SHELL PIPELINE COMPANY LP Attn: JENA HENRY, TSP 1505E

ADDRESS P.O. BOX 2648

CITY, STATE, ZIP HOUSTON, TX 77252-2648 PHONE NO. (713) 241-0236

CONTAINERS: No. 1 VOLUME 17 Cubic Yards WEIGHT \_\_\_\_\_

TYPE: ☐ TANK TRUCK ☒ DUMP TRUCK ☐ DRUMS ☐ CARTONS ☐ OTHER \_\_\_\_\_

WASTE DESCRIPTION SOIL W/CRUDE OIL GENERATING PROCESS \_\_\_\_\_

COMPONENTS OF WASTE			PPM	%	COMPONENTS OF WASTE			PPM	%
1.	_____	_____	_____	_____	5.	_____	_____	_____	_____
2.	_____	_____	_____	_____	6.	_____	_____	_____	_____
3.	_____	_____	_____	_____	7.	_____	_____	_____	_____
4.	_____	_____	_____	_____	8.	_____	_____	_____	_____

PROPERTIES: pH \_\_\_\_\_ ☐ SOLID ☐ LIQUID ☐ SLUDGE ☐ SLURRY ☒ OTHER SOIL 55020

HANDLING INSTRUCTIONS: PROFILE # 0702379

Facility:  
JAL STATION  
2 MILES SOUTH OF JAL ON H  
JAL, NM 88252

Rick Carrizales R Carrizales 11-19-02  
TYPED OR PRINTED FULL NAME & SIGNATURE DATE

TRANSPORTER

NAME TRIPOD, INC.

ADDRESS MILE MARKER 64, US HWY 62/130 SERVICE ORDER NO. \_\_\_\_\_

CITY, STATE, ZIP CARLSBAD NM 88221 PICK UP DATE \_\_\_\_\_

PHONE NO. (505) 887-4048

TRUCK, UNIT, I.D. NO. \_\_\_\_\_

JOE ONTIVEROS 11-19-02  
TYPED OR PRINTED FULL NAME & SIGNATURE DATE

TSD FACILITY

NAME LEA LAND, INC.

ADDRESS MILE MARKER 64, US HWY 62/130 DISPOSAL METHOD ☐ LANDFILL ☐ OTHER \_\_\_\_\_

CITY, STATE, ZIP CARLSBAD NM 88221

PHONE NO. (505) 887-4048

Ethelyn Shuey 11-19-02  
TYPED OR PRINTED FULL NAME & SIGNATURE DATE

GEN	OLD/NEW	L	A	TONS
TRANS		S	B	
C/Q		RT/CD	HWDF NONE	DISCREPANCY

40770

**NON-HAZARDOUS WASTE DATA FORM**

79

TO BE COMPLETED BY GENERATOR

NAME SHELL PIPELINE COMPANY LP Attn: JENA HENRY, TSP 1505E

ADDRESS P.O. BOX 2648

CITY, STATE, ZIP HOUSTON, TX 77252-2648 PHONE NO. (713) 241-0236

CONTAINERS: No. 1 VOLUME 17 Cubic Yards WEIGHT \_\_\_\_\_

TYPE: ☐ TANK TRUCK ☒ DUMP TRUCK ☐ DRUMS ☐ CARTONS ☐ OTHER \_\_\_\_\_

WASTE DESCRIPTION SOIL W/CRUDE OIL GENERATING PROCESS \_\_\_\_\_

COMPONENTS OF WASTE			PPM	%	COMPONENTS OF WASTE			PPM	%
1.	_____	_____	_____	_____	5.	_____	_____	_____	_____
2.	_____	_____	_____	_____	6.	_____	_____	_____	_____
3.	_____	_____	_____	_____	7.	_____	_____	_____	_____
4.	_____	_____	_____	_____	8.	_____	_____	_____	_____

PROPERTIES: pH \_\_\_\_\_ ☐ SOLID ☐ LIQUID ☐ SLUDGE ☐ SLURRY ☒ OTHER SOIL 24,480

PROFILE # 0702379

HANDLING INSTRUCTIONS: \_\_\_\_\_

Facility:  
JAL STATION  
2 MILES SOUTH OF JAL ON H  
JAL, NM  
88252

Rick Carrizales R Carrizales 11-19-02  
TYPED OR PRINTED FULL NAME & SIGNATURE DATE

TRANSPORTER

NAME ~~TABOR INC.~~ Lalo's Const

ADDRESS MILE MARKER 64, US HWY 62/180 SERVICE ORDER NO. \_\_\_\_\_

CITY, STATE, ZIP CARLSBAD NM 83221 PICK UP DATE \_\_\_\_\_

PHONE NO. (505) 887-4048

Lalo Lugo 11-19-2002  
TYPED OR PRINTED FULL NAME & SIGNATURE DATE

TRUCK, UNIT, I.D. NO. \_\_\_\_\_

TSD FACILITY

NAME LEA LAND, INC.

ADDRESS MILE MARKER 64, US HWY 62/180 DISPOSAL METHOD ☐ LANDFILL ☐ OTHER \_\_\_\_\_

CITY, STATE, ZIP CARLSBAD NM 83221

PHONE NO. (505) 887-4048

Kinneth S. ... 11-19-2002  
TYPED OR PRINTED FULL NAME & SIGNATURE DATE

GEN	OLD/NEW	L	A	TONS
TRANS		S	B	
C/Q		RT/CD	HWDF	NONE

DISCREPANCY

Manifest No: 71073  
17814

RECEIVING SITE COPY

40771

# NON-HAZARDOUS WASTE DATA FORM

80

TO BE COMPLETED BY GENERATOR

NAME SHELL PIPELINE COMPANY LP Attn: JENA HENRY, TSP 1505E

ADDRESS P.O. BOX 2648

CITY, STATE, ZIP HOUSTON, TX 77252-2648 PHONE NO. (713) 241-0236

CONTAINERS: No. 1 VOLUME 17 Cubic Yards WEIGHT \_\_\_\_\_

TYPE: ☐ TANK TRUCK ☒ DUMP TRUCK ☐ DRUMS ☐ CARTONS ☐ OTHER \_\_\_\_\_

WASTE DESCRIPTION SOIL W/CRUDE OIL GENERATING PROCESS \_\_\_\_\_

COMPONENTS OF WASTE			PPM	%	COMPONENTS OF WASTE			PPM	%
1. _____	_____	_____	_____	_____	5. _____	_____	_____	_____	
2. _____	_____	_____	_____	_____	6. _____	_____	_____	_____	
3. _____	_____	_____	_____	_____	7. _____	_____	_____	_____	
4. _____	_____	_____	_____	_____	8. _____	_____	_____	_____	

PROPERTIES: pH \_\_\_\_\_ ☐ SOLID ☐ LIQUID ☐ SLUDGE ☐ SLURRY ☒ OTHER SOIL 47600

PROFILE # 0702379

HANDLING INSTRUCTIONS: \_\_\_\_\_

Facility:  
JAL STATION  
2 MILES SOUTH OF JAL ON H  
JAL, NM  
88252

Rick Carrizales R Carrizales 11-19-02  
TYPED OR PRINTED FULL NAME & SIGNATURE DATE

TRANSPORTER

NAME ~~TRIPPO INC.~~ Sutton Dirt

ADDRESS MILE MARKER 64, US HWY 62/180 SERVICE ORDER NO. \_\_\_\_\_

CITY, STATE, ZIP CARLSBAD NM 88221 PICK UP DATE \_\_\_\_\_

PHONE NO. (505) 887-4048

DANIEL HARRISON Dan Harrison  
TYPED OR PRINTED FULL NAME & SIGNATURE DATE

TRUCK, UNIT, I.D. NO. \_\_\_\_\_

TSD FACILITY

NAME LEA LAND, INC.

ADDRESS MILE MARKER 64, US HWY 62/180 DISPOSAL METHOD ☐ LANDFILL ☐ OTHER \_\_\_\_\_

CITY, STATE, ZIP CARLSBAD NM 88221

PHONE NO. (505) 887-4048

Ethelyn Shuey Ethelyn Shuey 11-14-02  
TYPED OR PRINTED FULL NAME & SIGNATURE DATE

GEN	OLD/NEW	L	A	TONS
TRANS		S	B	
C/O		RT/CD	HWDF	NONE

DISCREPANCY

Manifest No: 71073  
17814

RECEIVING SITE COPY

# NON-HAZARDOUS WASTE DATA FORM

21

<b>TO BE COMPLETED BY GENERATOR</b>	NAME <u>SHELL PIPELINE COMPANY LP</u>		Attn: JENA HENRY, TSP 1505E												
	ADDRESS <u>P.O. BOX 2648</u>														
	CITY, STATE, ZIP <u>HOUSTON, TX 77252-2648</u>		PHONE NO. <u>(713) 241-0236</u>												
	CONTAINERS: No. <u>1</u> VOLUME <u>17 Cubic Yards</u> WEIGHT _____														
	TYPE: <input type="checkbox"/> TANK TRUCK <input checked="" type="checkbox"/> DUMP TRUCK <input type="checkbox"/> DRUMS <input type="checkbox"/> CARTONS <input type="checkbox"/> OTHER _____														
<b>TRANSPORTER</b>	WASTE DESCRIPTION <u>SOIL W/CRUDE OIL</u>		GENERATING PROCESS _____												
	COMPONENTS OF WASTE		COMPONENTS OF WASTE												
	1. _____	PPM _____ % _____	5. _____	PPM _____ % _____											
	2. _____	PPM _____ % _____	6. _____	PPM _____ % _____											
	3. _____	PPM _____ % _____	7. _____	PPM _____ % _____											
	4. _____	PPM _____ % _____	8. _____	PPM _____ % _____											
	PROPERTIES: pH _____ <input type="checkbox"/> SOLID <input type="checkbox"/> LIQUID <input type="checkbox"/> SLUDGE <input type="checkbox"/> SLURRY <input checked="" type="checkbox"/> OTHER <u>SOIL</u> <u>46300</u>														
	PROFILE # 0702379														
	HANDLING INSTRUCTIONS: _____														
	Facility: JAL STATION 2 MILES SOUTH OF JAL ON H JAL, NM 88252														
		<u>Rick Carrizales</u> TYPED OR PRINTED FULL NAME & SIGNATURE													
		<u>11-19-02</u> DATE													
<b>TSD FACILITY</b>	NAME <u>TRIPOD, INC.</u>														
	ADDRESS <u>MILE MARKER 64, US HWY 62/180</u>		SERVICE ORDER NO. _____												
	CITY, STATE, ZIP <u>CARLSBAD NM 88221</u>		PICK UP DATE _____												
	PHONE NO. <u>(505) 887-4048</u>														
	TRUCK, UNIT, I.D. NO. _____		<u>Eugene Shuey</u> TYPED OR PRINTED FULL NAME & SIGNATURE												
		<u>11-19-02</u> DATE													
<b>TSD FACILITY</b>	NAME <u>LEA LAND, INC.</u>														
	ADDRESS <u>MILE MARKER 64, US HWY 62/180</u>		DISPOSAL METHOD												
	CITY, STATE, ZIP <u>CARLSBAD NM 88221</u>		<input type="checkbox"/> LANDFILL <input type="checkbox"/> OTHER _____												
	PHONE NO. <u>(505) 887-4048</u>														
	<u>Ethelyn Shuey</u> TYPED OR PRINTED FULL NAME & SIGNATURE		<u>11-19-02</u> DATE												
<table border="1" style="width:100%; border-collapse: collapse;"> <tr> <td style="width:25%;">GEN</td> <td style="width:25%;">OLD/NEW</td> <td style="width:25%;">L A</td> <td style="width:25%;">TONS</td> </tr> <tr> <td>TRANS</td> <td></td> <td>S B</td> <td></td> </tr> <tr> <td>C/O</td> <td></td> <td>RT/CD</td> <td>HWDF NONE</td> </tr> </table>		GEN	OLD/NEW	L A	TONS	TRANS		S B		C/O		RT/CD	HWDF NONE	DISCREPANCY	
GEN	OLD/NEW	L A	TONS												
TRANS		S B													
C/O		RT/CD	HWDF NONE												

Manifest No: 71073  
17814

RECEIVING SITE COPY

40773

# NON-HAZARDOUS WASTE DATA FORM

82

<b>TO BE COMPLETED BY GENERATOR</b>	NAME <u>SHELL PIPELINE COMPANY LP</u>		Attn: JENA HENRY, TSP 1505E	
	ADDRESS <u>P.O. BOX 2648</u>			
	CITY, STATE, ZIP <u>HOUSTON, TX 77252-2648</u>		PHONE NO. <u>(713) 241-0236</u>	
	CONTAINERS: No. <u>1</u> VOLUME <u>17 Cubic Yards</u> WEIGHT _____			
	TYPE: <input type="checkbox"/> TANK TRUCK <input checked="" type="checkbox"/> DUMP TRUCK <input type="checkbox"/> DRUMS <input type="checkbox"/> CARTONS <input type="checkbox"/> OTHER _____			
<b>TRANSPORTER</b>	WASTE DESCRIPTION <u>SOIL W/CRUDE OIL</u>		GENERATING PROCESS _____	
	COMPONENTS OF WASTE		COMPONENTS OF WASTE	
	PPM		PPM	
	%		%	
	1. _____		5. _____	
	2. _____		6. _____	
	3. _____		7. _____	
	4. _____		8. _____	
	PROPERTIES: pH _____ <input type="checkbox"/> SOLID <input type="checkbox"/> LIQUID <input type="checkbox"/> SLUDGE <input type="checkbox"/> SLURRY <input checked="" type="checkbox"/> OTHER <u>SOIL</u> <u>23360</u>			
	HANDLING INSTRUCTIONS: <u>PROFILE # 0702379</u>			
Facility: JAL STATION 2 MILES SOUTH OF JAL ON H JAL, NM 88252				
		<u>Rick Carrizales</u> <u>R. Carrizales</u> <u>11-19-02</u> TYPED OR PRINTED FULL NAME & SIGNATURE DATE		
<b>TSD FACILITY</b>	NAME <u>TRPOB, INC.</u> <u>Sutton Dirt</u>			
	ADDRESS <u>MILE MARKER 64, US HWY 62/120</u>		SERVICE ORDER NO. _____	
	CITY, STATE, ZIP <u>CARLSBAD</u> <u>NM</u> <u>88221</u>		PICK UP DATE _____	
	PHONE NO. <u>(505) 887-4048</u>			
	TRUCK, UNIT, I.D. NO. _____		<u>ODOL WINKLES</u> <u>11-19-02</u> TYPED OR PRINTED FULL NAME & SIGNATURE DATE	
NAME <u>LEA LAND, INC.</u>				
ADDRESS <u>MILE MARKER 64, US HWY 62/120</u>		DISPOSAL METHOD		
CITY, STATE, ZIP <u>CARLSBAD</u> <u>NM</u> <u>88221</u>		<input type="checkbox"/> LANDFILL <input type="checkbox"/> OTHER _____		
PHONE NO. <u>(505) 887-4048</u>				
		<u>Ethelyn Shuey</u> <u>Ethelyn Shuey</u> <u>11-19-02</u> TYPED OR PRINTED FULL NAME & SIGNATURE DATE		
GEN	OLD/NEW	L	A	TONS
TRANS		S	B	
C/Q		RT/CD	HWDF	
DISCREPANCY _____				

Manifest No: 71073  
17814

RECEIVING SITE COPY

# NON-HAZARDOUS WASTE DATA FORM

83

TO BE COMPLETED BY GENERATOR

NAME SHELL PIPELINE COMPANY LP Attn: JENA HENRY, TSP 1505E

ADDRESS P.O. BOX 2648

CITY, STATE, ZIP HOUSTON, TX 77252-2648 PHONE NO. (713) 241-0236

CONTAINERS: No. 1 VOLUME 17 Cubic Yards WEIGHT \_\_\_\_\_

TYPE: ☐ TANK TRUCK ☒ DUMP TRUCK ☐ DRUMS ☐ CARTONS ☐ OTHER \_\_\_\_\_

WASTE DESCRIPTION SOIL W/CRUDE OIL GENERATING PROCESS \_\_\_\_\_

COMPONENTS OF WASTE			PPM	%	COMPONENTS OF WASTE			PPM	%
1.	_____	_____	_____	_____	5.	_____	_____	_____	_____
2.	_____	_____	_____	_____	6.	_____	_____	_____	_____
3.	_____	_____	_____	_____	7.	_____	_____	_____	_____
4.	_____	_____	_____	_____	8.	_____	_____	_____	_____

PROPERTIES: pH \_\_\_\_\_ ☐ SOLID ☐ LIQUID ☐ SLUDGE ☐ SLURRY ☒ OTHER SOIL 48440

PROFILE # 0702379

HANDLING INSTRUCTIONS: \_\_\_\_\_

Facility:  
JAL STATION  
2 MILES SOUTH OF JAL ON H  
JAL, NM  
88252

Rick Carrizales R. Carrizales 11-19-02  
TYPED OR PRINTED FULL NAME & SIGNATURE DATE

TRANSPORTER

NAME ~~PROPERTY~~ B & R Trucking

ADDRESS MILE MARKER 64, US HWY 62/130 SERVICE ORDER NO. \_\_\_\_\_

CITY, STATE, ZIP CARLSBAD NM 88221 PICK UP DATE \_\_\_\_\_

PHONE NO. (505) 887-4048

Charles Roy Brown 11/19/02  
TRUCK, UNIT, I.D. NO. TYPED OR PRINTED FULL NAME & SIGNATURE DATE

TSD FACILITY

NAME LEA LAND, INC.

ADDRESS MILE MARKER 64, US HWY 62/130 DISPOSAL METHOD ☐ LANDFILL ☐ OTHER \_\_\_\_\_

CITY, STATE, ZIP CARLSBAD NM 88221

PHONE NO. (505) 887-4048

Ethelyn Shuey Ethelyn Shuey 11-19-02  
TYPED OR PRINTED FULL NAME & SIGNATURE DATE

GEN	OLD/NEW	L	A	TONS
TRANS		S	B	
C/Q		RT/CD	HWDF NONE	

DISCREPANCY \_\_\_\_\_



# NON-HAZARDOUS WASTE DATA FORM

84

TO BE COMPLETED BY GENERATOR

NAME SHELL PIPELINE COMPANY LP Attn: JENA HENRY, TSP 1605E

ADDRESS P.O. BOX 2648

CITY, STATE, ZIP HOUSTON, TX 77252-2648 PHONE NO. (713) 241-0236

CONTAINERS: No. 1 VOLUME 17 Cubic Yards WEIGHT \_\_\_\_\_

TYPE: ☐ TANK TRUCK ☒ DUMP TRUCK ☐ DRUMS ☐ CARTONS ☐ OTHER \_\_\_\_\_

WASTE DESCRIPTION SOIL W/CRUDE OIL GENERATING PROCESS \_\_\_\_\_

COMPONENTS OF WASTE		PPM	%	COMPONENTS OF WASTE		PPM	%
1. _____	_____	_____	_____	5. _____	_____	_____	_____
2. _____	_____	_____	_____	6. _____	_____	_____	_____
3. _____	_____	_____	_____	7. _____	_____	_____	_____
4. _____	_____	_____	_____	8. _____	_____	_____	_____

PROPERTIES: pH \_\_\_\_\_ ☐ SOLID ☐ LIQUID ☐ SLUDGE ☐ SLURRY ☒ OTHER SOIL 51,320

PROFILE # 0702379

HANDLING INSTRUCTIONS: \_\_\_\_\_

Facility:  
JAL STATION  
2 MILES SOUTH OF JAL ON H  
JAL, NM  
83252

Rick Carrizales R. Carrizales 11-19-02  
TYPED OR PRINTED FULL NAME & SIGNATURE DATE

TRANSPORTER

NAME ~~TRUCK, INC.~~ B & R TRUCKING

ADDRESS MILE MARKER 64, US HWY 62/180 SERVICE ORDER NO. \_\_\_\_\_

CITY, STATE, ZIP CARLSBAD NM 88221 PICK UP DATE \_\_\_\_\_

PHONE NO. (505) 887-4048

Robert Carrizales Robert Carrizales 11-19-02  
TRUCK, UNIT, I.D. NO. TYPED OR PRINTED FULL NAME & SIGNATURE DATE

TSD FACILITY

NAME LEA LAND, INC.

ADDRESS MILE MARKER 64, US HWY 62/180 DISPOSAL METHOD ☐ LANDFILL ☐ OTHER \_\_\_\_\_

CITY, STATE, ZIP CARLSBAD NM 88221

PHONE NO. (505) 887-4048

Ethelyn Shuey Ethelyn Shuey 11-19-02  
TYPED OR PRINTED FULL NAME & SIGNATURE DATE

GEN	OLD/NEW	L	A	TONS
TRANS		S	B	
C/Q		RT/CD	HWDF NONE	

DISCREPANCY \_\_\_\_\_

Manifest No: 71073

17814

RECEIVING SITE COPY

**NON-HAZARDOUS WASTE DATA FORM**

85

<b>TO BE COMPLETED BY GENERATOR</b>	NAME <u>SHELL PIPELINE COMPANY LP</u>		Attn: JENA HENRY, TSP 1505E											
	ADDRESS <u>P.O. BOX 2648</u>													
	CITY, STATE, ZIP <u>HOUSTON, TX 77252-2648</u>													
	PHONE NO. <u>(713) 241-0236</u>													
	CONTAINERS: No. <u>1</u> VOLUME <u>17 Cubic Yards</u> WEIGHT _____													
	TYPE: <input type="checkbox"/> TANK TRUCK <input checked="" type="checkbox"/> DUMP TRUCK <input type="checkbox"/> DRUMS <input type="checkbox"/> CARTONS <input type="checkbox"/> OTHER _____													
	WASTE DESCRIPTION <u>SOIL W/CRUDE OIL</u>		GENERATING PROCESS _____											
	COMPONENTS OF WASTE	PPM	%	COMPONENTS OF WASTE PPM %										
	1. _____	_____	_____	5. _____										
	2. _____	_____	_____	6. _____										
	PROPERTIES: pH _____ <input type="checkbox"/> SOLID <input type="checkbox"/> LIQUID <input type="checkbox"/> SLUDGE <input type="checkbox"/> SLURRY <input checked="" type="checkbox"/> OTHER <u>SOIL</u> <u>WT 57,480</u>													
	PROFILE # 0702379													
	HANDLING INSTRUCTIONS: _____													
	Facility: JAL STATION 2 MILES SOUTH OF JAL ON H JAL, NM 88252													
	TYPED OR PRINTED FULL NAME & SIGNATURE <u>Rick Carrizales R. Canzales</u>		DATE <u>11-19-02</u>											
<b>TRANSPORTER</b>	NAME <u>TRIPOD, INC.</u>													
	ADDRESS <u>MILE MARKER 64, US HWY 62/130</u>		SERVICE ORDER NO. _____											
	CITY, STATE, ZIP <u>CARLSBAD NM 88221</u>		PICK UP DATE _____											
	PHONE NO. <u>(505) 887-4048</u>													
	TRUCK, UNIT, I.D. NO. _____		TYPED OR PRINTED FULL NAME & SIGNATURE <u>Eduardo R. Tarrin</u> DATE <u>11-19-02</u>											
<b>TSD FACILITY</b>	NAME <u>LEA LAND, INC.</u>													
	ADDRESS <u>MILE MARKER 64, US HWY 62/130</u>		DISPOSAL METHOD <input type="checkbox"/> LANDFILL <input type="checkbox"/> OTHER _____											
	CITY, STATE, ZIP <u>CARLSBAD NM 88221</u>													
	PHONE NO. <u>(505) 887-4048</u>													
	TYPED OR PRINTED FULL NAME & SIGNATURE <u>Ethelyn Shuey</u> DATE <u>11-19-02</u>													
<table border="1" style="width:100%; border-collapse: collapse;"> <tr> <td>GEN</td> <td rowspan="3">OLD/NEW</td> <td>L</td> <td>A</td> <td rowspan="3">TONS</td> </tr> <tr> <td>TRANS</td> <td>S</td> <td>B</td> </tr> <tr> <td>C/Q</td> <td>RT/CD</td> <td>HWDF NONE</td> </tr> </table>		GEN	OLD/NEW	L	A	TONS	TRANS	S	B	C/Q	RT/CD	HWDF NONE	DISCREPANCY	
GEN	OLD/NEW	L		A	TONS									
TRANS		S		B										
C/Q		RT/CD	HWDF NONE											

Manifest No: 71073

17814

RECEIVING SITE COPY

40777

# NON-HAZARDOUS WASTE DATA FORM

R6

TO BE COMPLETED BY GENERATOR

NAME SHELL PIPELINE COMPANY LP Attn: JENA HENRY, TSP 1506E

ADDRESS P.O. BOX 2648

CITY, STATE, ZIP HOUSTON, TX 77252-2648 PHONE NO. (713) 241-0236

CONTAINERS: No. 1 VOLUME 17 Cubic Yards WEIGHT \_\_\_\_\_

TYPE: ☐ TANK TRUCK ☒ DUMP TRUCK ☐ DRUMS ☐ CARTONS ☐ OTHER \_\_\_\_\_

WASTE DESCRIPTION SOIL W/CRUDE OIL GENERATING PROCESS \_\_\_\_\_

COMPONENTS OF WASTE		PPM	%	COMPONENTS OF WASTE		PPM	%
1. _____	_____	_____	_____	5. _____	_____	_____	_____
2. _____	_____	_____	_____	6. _____	_____	_____	_____
3. _____	_____	_____	_____	7. _____	_____	_____	_____
4. _____	_____	_____	_____	8. _____	_____	_____	_____

PROPERTIES: pH \_\_\_\_\_ ☐ SOLID ☐ LIQUID ☐ SLUDGE ☐ SLURRY ☒ OTHER SOIL 27,100

PROFILE # 0702379

HANDLING INSTRUCTIONS: \_\_\_\_\_

Facility:  
JAL STATION  
2 MILES SOUTH OF JAL ON H  
JAL, NM  
88252

Rick Carrizales R Carrizales 11-19-02  
TYPED OR PRINTED FULL NAME & SIGNATURE DATE

TRANSPORTER

NAME TRIPOD, INC.

ADDRESS MILE MARKER 64, US HWY 62/180 SERVICE ORDER NO. \_\_\_\_\_

CITY, STATE, ZIP CARLSBAD NM 88221 PICK UP DATE \_\_\_\_\_

PHONE NO. (505) 887-4048

Salo Lopez 11-19-2002  
TYPED OR PRINTED FULL NAME & SIGNATURE DATE

TRUCK, UNIT, I.D. NO. \_\_\_\_\_

TSD FACILITY

NAME LEA LAND, INC.

ADDRESS MILE MARKER 64, US HWY 62/180 DISPOSAL METHOD ☐ LANDFILL ☐ OTHER \_\_\_\_\_

CITY, STATE, ZIP CARLSBAD NM 88221

PHONE NO. (505) 887-4048

Ethelyn Shroy 11-19-02  
TYPED OR PRINTED FULL NAME & SIGNATURE DATE

GEN	OLD/NEW	L	A	TONS
TRANS		S	B	
C/Q		RT/CD	HWDF NONE	

DISCREPANCY \_\_\_\_\_

Manifest No: 71073

17814

RECEIVING SITE COPY

# NON-HAZARDOUS WASTE DATA FORM

87

<b>TO BE COMPLETED BY GENERATOR</b>	NAME <u>SHELL PIPELINE COMPANY LP</u>		Attn: JENA HENRY, TSP 1505E												
	ADDRESS <u>P.O. BOX 2648</u>														
	CITY, STATE, ZIP <u>HOUSTON, TX 77252-2648</u>														
	PHONE NO. <u>(713) 241-0236</u>														
	CONTAINERS: No. <u>1</u> VOLUME <u>17 Cubic Yards</u> WEIGHT _____														
	TYPE: <input type="checkbox"/> TANK TRUCK <input checked="" type="checkbox"/> DUMP TRUCK <input type="checkbox"/> DRUMS <input type="checkbox"/> CARTONS <input type="checkbox"/> OTHER _____														
	WASTE DESCRIPTION <u>SOIL W/CRUDE OIL</u>		GENERATING PROCESS _____												
	COMPONENTS OF WASTE PPM %		COMPONENTS OF WASTE PPM %												
	1. _____		5. _____												
	2. _____		6. _____												
	3. _____		7. _____												
	4. _____		8. _____												
	PROPERTIES: pH _____ <input type="checkbox"/> SOLID <input type="checkbox"/> LIQUID <input type="checkbox"/> SLUDGE <input type="checkbox"/> SLURRY <input checked="" type="checkbox"/> OTHER <u>SOIL</u> <u>46280</u>														
	PROFILE # 0702379														
	HANDLING INSTRUCTIONS: _____														
<b>TRANSPORTER</b>	Facility: JAL STATION 2 MILES SOUTH OF JAL ON H JAL, NM 88252														
	NAME <u>TRIPOD, INC.</u>		DATE <u>11-19-02</u>												
	ADDRESS <u>MILE MARKER 64, US HWY 62/180</u>														
	CITY, STATE, ZIP <u>CARLSBAD NM 88221</u>		SERVICE ORDER NO. _____												
	PHONE NO. <u>(505) 887-4048</u>		PICK UP DATE _____												
<b>TSD FACILITY</b>	TRUCK, UNIT, I.D. NO. _____														
	NAME <u>LEA LAND, INC.</u>		DISPOSAL METHOD <input type="checkbox"/> LANDFILL <input type="checkbox"/> OTHER _____												
	ADDRESS <u>MILE MARKER 64, US HWY 62/180</u>														
	CITY, STATE, ZIP <u>CARLSBAD NM 88221</u>		PHONE NO. <u>(505) 887-4048</u>												
	NAME <u>Ethelyn Shuey</u>		DATE <u>11-19-02</u>												
TYPED OR PRINTED FULL NAME & SIGNATURE _____															
<table border="1" style="width:100%; border-collapse: collapse;"> <tr> <td>GEN</td> <td rowspan="3">OLD/NEW</td> <td>L</td> <td>A</td> <td rowspan="3">TONS</td> </tr> <tr> <td>TRANS</td> <td>S</td> <td>B</td> </tr> <tr> <td>C/Q</td> <td>RT/CD</td> <td>HWDF NONE</td> <td>DISCREPANCY</td> </tr> </table>				GEN	OLD/NEW	L	A	TONS	TRANS	S	B	C/Q	RT/CD	HWDF NONE	DISCREPANCY
GEN	OLD/NEW	L	A	TONS											
TRANS		S	B												
C/Q		RT/CD	HWDF NONE		DISCREPANCY										

Manifest No: 71073

17814

RECEIVING SITE COPY

40779

# NON-HAZARDOUS WASTE DATA FORM

88

TO BE COMPLETED BY GENERATOR

NAME SHELL PIPELINE COMPANY LP Attn: JENA HENRY, TSP 1505E

ADDRESS P.O. BOX 2648

CITY, STATE, ZIP HOUSTON, TX 77252-2648 PHONE NO. (713) 241-0236

CONTAINERS: No. 1 VOLUME 17 Cubic Yards WEIGHT \_\_\_\_\_

TYPE: ☐ TANK TRUCK ☒ DUMP TRUCK ☐ DRUMS ☐ CARTONS ☐ OTHER \_\_\_\_\_

WASTE DESCRIPTION SOIL W/CRUDE OIL GENERATING PROCESS \_\_\_\_\_

COMPONENTS OF WASTE			COMPONENTS OF WASTE		
	PPM	%		PPM	%
1. _____	_____	_____	5. _____	_____	_____
2. _____	_____	_____	6. _____	_____	_____
3. _____	_____	_____	7. _____	_____	_____
4. _____	_____	_____	8. _____	_____	_____

PROPERTIES: pH \_\_\_\_\_ ☐ SOLID ☐ LIQUID ☐ SLUDGE ☐ SLURRY ☒ OTHER SOIL 20760

PROFILE # 0702379

HANDLING INSTRUCTIONS: \_\_\_\_\_

Facility:  
JAL STATION  
2 MILES SOUTH OF JAL ON H  
JAL, NM  
88252

Rick Carrizales R. Carrizales 11-19-02  
TYPED OR PRINTED FULL NAME & SIGNATURE DATE

TRANSPORTER

NAME TRIPOD, INC.

ADDRESS MILE MARKER 64, US HWY 62/130 SERVICE ORDER NO. \_\_\_\_\_

CITY, STATE, ZIP CARLSBAD NM 88221 PICK UP DATE \_\_\_\_\_

PHONE NO. (505) 887-4048

Dorell Winkles 11-19-02  
TRUCK, UNIT, I.D. NO. TYPED OR PRINTED FULL NAME & SIGNATURE DATE

TSD FACILITY

NAME LEA LAND, INC.

ADDRESS MILE MARKER 64, US HWY 62/130 DISPOSAL METHOD ☐ LANDFILL ☐ OTHER \_\_\_\_\_

CITY, STATE, ZIP CARLSBAD NM 88221

PHONE NO. (505) 887-4048

Ethelyn Shuey Ethelyn Shuey 11-19-02  
TYPED OR PRINTED FULL NAME & SIGNATURE DATE

GEN	OLD/NEW	L	A	TONS
TRANS		S	B	
C/O		RT/CD	HWDF NONE	

DISCREPANCY \_\_\_\_\_

Manifest No: 71073

17814

RECEIVING SITE COPY

**NON-HAZARDOUS WASTE DATA FORM**

89

<b>TO BE COMPLETED BY GENERATOR</b>	NAME <u>SHELL PIPELINE COMPANY LP</u>		Attn: JENA HENRY, TSP 1505E											
	ADDRESS <u>P.O. BOX 2648</u>													
	CITY, STATE, ZIP <u>HOUSTON, TX 77252-2648</u>													
	PHONE NO. <u>(713) 241-0236</u>													
	CONTAINERS: No. <u>1</u> VOLUME <u>17 Cubic Yards</u> WEIGHT _____													
	TYPE: <input type="checkbox"/> TANK TRUCK <input checked="" type="checkbox"/> DUMP TRUCK <input type="checkbox"/> DRUMS <input type="checkbox"/> CARTONS <input type="checkbox"/> OTHER _____													
	WASTE DESCRIPTION <u>SOIL W/CRUDE OIL</u>		GENERATING PROCESS _____											
	COMPONENTS OF WASTE	PPM	%	COMPONENTS OF WASTE PPM %										
	1. _____	_____	_____	5. _____										
	2. _____	_____	_____	6. _____										
	PROPERTIES: pH _____ <input type="checkbox"/> SOLID <input type="checkbox"/> LIQUID <input type="checkbox"/> SLUDGE <input type="checkbox"/> SLURRY <input checked="" type="checkbox"/> OTHER <u>SOIL</u> <u>47400</u>													
	PROFILE # 0702379													
	HANDLING INSTRUCTIONS: _____													
	Facility: JAL STATION 2 MILES SOUTH OF JAL ON H JAL _____, NM 88252													
	<u>Rick Carrizales</u> TYPED OR PRINTED FULL NAME & SIGNATURE		<u>R. Carrizales</u> DATE											
<b>TRANSPORTER</b>	NAME <u>TRIPOD, INC.</u>													
	ADDRESS <u>MILE MARKER 64, US HWY 62/130</u>													
	CITY, STATE, ZIP <u>CARLSBAD NM 88221</u>		SERVICE ORDER NO. _____											
	PHONE NO. <u>(505) 887-4048</u>		PICK UP DATE _____											
	TRUCK, UNIT, I.D. NO. _____		<u>Eugene Shuey</u> TYPED OR PRINTED FULL NAME & SIGNATURE											
		<u>Eugene Shuey</u> DATE												
<b>TSD FACILITY</b>	NAME <u>LEA LAND, INC.</u>													
	ADDRESS <u>MILE MARKER 64, US HWY 62/130</u>													
	CITY, STATE, ZIP <u>CARLSBAD NM 88221</u>		DISPOSAL METHOD <input type="checkbox"/> LANDFILL <input type="checkbox"/> OTHER _____											
	PHONE NO. <u>(505) 887-4048</u>		PICK UP DATE _____											
	<u>Ethelyn Shuey</u> TYPED OR PRINTED FULL NAME & SIGNATURE		<u>Ethelyn Shuey</u> DATE											
<table border="1" style="width:100%; border-collapse: collapse;"> <tr> <td>GEN</td> <td rowspan="3">OLD/NEW</td> <td>L</td> <td>A</td> <td rowspan="3">TONS</td> </tr> <tr> <td>TRANS</td> <td>S</td> <td>B</td> </tr> <tr> <td>C/Q</td> <td>RT/CD</td> <td>HWDF NONE</td> </tr> </table>		GEN	OLD/NEW	L	A	TONS	TRANS	S	B	C/Q	RT/CD	HWDF NONE	DISCREPANCY	
GEN	OLD/NEW	L		A	TONS									
TRANS		S		B										
C/Q		RT/CD	HWDF NONE											

40781

# NON-HAZARDOUS WASTE DATA FORM

90

TO BE COMPLETED BY GENERATOR

NAME SHELL PIPELINE COMPANY LP Attn: JENA HENRY, TSP 1505E

ADDRESS P.O. BOX 2648

CITY, STATE, ZIP HOUSTON, TX 77252-2648 PHONE NO. (713) 241-0236

CONTAINERS: No. 1 VOLUME 17 Cubic Yards WEIGHT \_\_\_\_\_

TYPE: ☐ TANK TRUCK ☒ DUMP TRUCK ☐ DRUMS ☐ CARTONS ☐ OTHER \_\_\_\_\_

WASTE DESCRIPTION SOIL W/CRUDE OIL GENERATING PROCESS \_\_\_\_\_

COMPONENTS OF WASTE			PPM	%	COMPONENTS OF WASTE			PPM	%
1.	_____	_____	_____	_____	5.	_____	_____	_____	_____
2.	_____	_____	_____	_____	6.	_____	_____	_____	_____
3.	_____	_____	_____	_____	7.	_____	_____	_____	_____
4.	_____	_____	_____	_____	8.	_____	_____	_____	_____

PROPERTIES: pH \_\_\_\_\_ ☐ SOLID ☐ LIQUID ☐ SLUDGE ☐ SLURRY ☒ OTHER SOIL 38,080

PROFILE # 0702379

HANDLING INSTRUCTIONS: \_\_\_\_\_

Facility:  
JAL STATION  
2 MILES SOUTH OF JAL ON H  
JAL, NM  
88252

Rick Carrizaks R. Carrizaks 11-19-02  
TYPED OR PRINTED FULL NAME & SIGNATURE DATE

TRANSPORTER

NAME TRIPOD, INC.

ADDRESS MILE MARKER 64, US HWY 62/180 SERVICE ORDER NO. \_\_\_\_\_

CITY, STATE, ZIP CARLSBAD NM 93221 PICK UP DATE \_\_\_\_\_

PHONE NO. (505) 887-4048

Robert J. Gomez Robert J. Gomez 11-19-02  
TRUCK, UNIT, I.D. NO. TYPED OR PRINTED FULL NAME & SIGNATURE DATE

TSD FACILITY

NAME LEA LAND, INC.

ADDRESS MILE MARKER 64, US HWY 62/180 DISPOSAL METHOD ☐ LANDFILL ☐ OTHER \_\_\_\_\_

CITY, STATE, ZIP CARLSBAD NM 83221

PHONE NO. (505) 887-4048

Ethelyn Shuey Ethelyn Shuey 11-19-02  
TYPED OR PRINTED FULL NAME & SIGNATURE DATE

GEN	OLD/NEW	L	A	TONS
TRANS		S	B	
C/O		RT/CD	HWDF NONE	

DISCREPANCY \_\_\_\_\_

Manifest No: 71073

17814

RECEIVING SITE COPY

40782

# NON-HAZARDOUS WASTE DATA FORM

91

TO BE COMPLETED BY GENERATOR

NAME SHELL PIPELINE COMPANY LP Attn: JENA HENRY, TSP 1505E

ADDRESS P.O. BOX 2648

CITY, STATE, ZIP HOUSTON, TX 77252-2648 PHONE NO. (713) 241-0236

CONTAINERS: No. 1 VOLUME 17 Cubic Yards WEIGHT \_\_\_\_\_

TYPE: ☐ TANK TRUCK ☒ DUMP TRUCK ☐ DRUMS ☐ CARTONS ☐ OTHER \_\_\_\_\_

WASTE DESCRIPTION SOIL W/CRUDE OIL GENERATING PROCESS \_\_\_\_\_

COMPONENTS OF WASTE			PPM	%	COMPONENTS OF WASTE			PPM	%
1.	_____	_____	_____	_____	5.	_____	_____	_____	_____
2.	_____	_____	_____	_____	6.	_____	_____	_____	_____
3.	_____	_____	_____	_____	7.	_____	_____	_____	_____
4.	_____	_____	_____	_____	8.	_____	_____	_____	_____

PROPERTIES: pH \_\_\_\_\_ ☐ SOLID ☐ LIQUID ☐ SLUDGE ☐ SLURRY ☒ OTHER SOIL 46.660

PROFILE # 0702379

HANDLING INSTRUCTIONS: \_\_\_\_\_

Facility:  
JAL STATION  
2 MILES SOUTH OF JAL ON H  
JAL, NM  
88252

Rick Carrizales R. Carrizales 11-19-02  
TYPED OR PRINTED FULL NAME & SIGNATURE DATE

TRANSPORTER

NAME TRIPCO, INC. BERT Trucking

ADDRESS MILE MARKER 64, US HWY 62/130 SERVICE ORDER NO. \_\_\_\_\_

CITY, STATE, ZIP CARLSBAD NM 88221 PICK UP DATE \_\_\_\_\_

PHONE NO. (505) 887-4048

Claude Rex Brown 11/19/02  
TRUCK, UNIT, I.D. NO. TYPED OR PRINTED FULL NAME & SIGNATURE DATE

TSD FACILITY

NAME LEA LAND, INC.

ADDRESS MILE MARKER 64, US HWY 62/130 DISPOSAL METHOD ☐ LANDFILL ☐ OTHER \_\_\_\_\_

CITY, STATE, ZIP CARLSBAD NM 88221

PHONE NO. (505) 887-4048

Ethelva Shuey Ethelva Shuey 11-19-02  
TYPED OR PRINTED FULL NAME & SIGNATURE DATE

GEN	OLD/NEW	L	A	TONS
TRANS		S	B	
C/O		RT/CD	HWDF NONE	

DISCREPANCY \_\_\_\_\_

Manifest No: 71073

17814

RECEIVING SITE COPY



40783

# NON-HAZARDOUS WASTE DATA FORM

92

TO BE COMPLETED BY GENERATOR

NAME SHELL PIPELINE COMPANY LP Attn: JENA HENRY, TSP 1505E

ADDRESS P.O. BOX 2648

CITY, STATE, ZIP HOUSTON, TX 77252-2648 PHONE NO. (713) 241-0236

CONTAINERS: No. 1 VOLUME 17 Cubic Yards WEIGHT EST 10 CY (LAST LOAD)

TYPE: ☐ TANK TRUCK ☒ DUMP TRUCK ☐ DRUMS ☐ CARTONS ☐ OTHER

WASTE DESCRIPTION SOIL W/CRUDE OIL GENERATING PROCESS

COMPONENTS OF WASTE			COMPONENTS OF WASTE		
	PPM	%		PPM	%
1.			5.		
2.			6.		
3.			7.		
4.			8.		

PROPERTIES: pH        ☐ SOLID ☐ LIQUID ☐ SLUDGE ☐ SLURRY ☒ OTHER SOIL 34,560

PROFILE # 0702379

HANDLING INSTRUCTIONS:

Facility:  
JAL STATION  
2 MILES SOUTH OF JAL ON H  
JAL, NM  
88252

Rick Carrizales R Carrizales 11-19-02  
TYPED OR PRINTED FULL NAME & SIGNATURE DATE

TRANSPORTER

NAME TRIPOD, INC.

ADDRESS MILE MARKER 64, US HWY 62/180 SERVICE ORDER NO.       

CITY, STATE, ZIP CARLSBAD NM 88221 PICK UP DATE       

PHONE NO. (505) 887-4048

TRUCK, UNIT, I.D. NO.        Eduardo R. Tovar  
TYPED OR PRINTED FULL NAME & SIGNATURE DATE

TSD FACILITY

NAME LEA LAND, INC.

ADDRESS MILE MARKER 64, US HWY 62/180 DISPOSAL METHOD ☐ LANDFILL ☐ OTHER

CITY, STATE, ZIP CARLSBAD NM 88221

PHONE NO. (505) 887-4048

Kenneth Slaughter 11-19-02  
TYPED OR PRINTED FULL NAME & SIGNATURE DATE

GEN	OLD/NEW	L	A	TONS
TRANS		S	B	
C/Q		RT/CD	HWDF NONE	

DISCREPANCY

Manifest No: 71073  
17814

RECEIVING SITE COPY