



AMERADA HESS CORPORATION

TEXACO SKELLY "F" STATE LEA COUNTY, NEW MEXICO

SITE CLOSURE REPORT

PREPARED BY:

BBC INTERNATIONAL, INC.
WORLD-WIDE ENVIRONMENTAL SPECIALISTS
1324 W. MARLAND BLVD.
P. O. BOX 805
HOBBS, NEW MEXICO 88240
(505)397-6388 • FAX (505)397-0397
EMAIL: bbc@bbcinternational.com
WEBSITE: www.bbcinternational.com

May 5, 2006

PREPARED FOR:

MR. RANDY BARNES
AMERADA HESS CORPORATION
P.O. BOX 840
SEMINOLE, TX 79360

Facility - PPAC 0613232104
incident - nPAC 0613232180
application - pPAC 0613232396



NEW MEXICO ENERGY, MINERALS and NATURAL RESOURCES DEPARTMENT

BILL RICHARDSON

Governor

Joanna Prukop

Cabinet Secretary

Mark E. Fesmire, P.E.

Director

Oil Conservation Division

May 11, 2006

Mr. Randy Barnes
Amerada Hess Corporation, (Amerada)
POB 840
Seminole, TX 79360

Re: Texaco Skelly "F" State - Site Closure Report Approval
Unit J, Section 20-Township 19 South-Range 37 East
Dated: May 5, 2006

Dear Mr. Barnes,

New Mexico Oil Conservation Division (OCD) personnel **hereby approve** the closure report submitted by BBC for Amerada and referenced above according to the information provided.

Please be advised that OCD approval does not relieve Amerada of liability should operations result in pollution of surface water, ground water, or the environment. In addition, OCD approval does not relieve Amerada of responsibility for compliance with other federal, state or local laws and/or regulations.

If you have any questions or need assistance please write or call: (505) 393-6161, ext. 113, or e-mail: psheeley@state.nm.us

Sincerely,

A handwritten signature in black ink, appearing to read "Paul Sheeley".

Paul Sheeley - Environmental Engineer
xc: Wayne Price - Environmental Bureau Chief
Chris Williams - District I Supervisor
Larry Johnson - Environmental Engineer
Amy Ruth - BBC

Amerada Hess Corporation

Texaco Skelly "F" State

1.0 INTRODUCTION

The subject site is north of Monument, New Mexico in Lea County in Unit Letter C, of Section 20, Township 19 South, and Range 37 East. The site is an abandoned tank battery. Amerada Hess Corporation (Amerada) sent a remediation plan to the New Mexico Oil Conservation Division (NMOCD), and the plan was approved on December 5, 2005.

2.0 SITE CHARACTERIZATION

The area of the site measures approximately 9,450 square feet. There is no water source within 1,000 horizontal feet of the site. There is no surface water within 1,000 horizontal feet of the site. Based on data from the Office of the State Engineer, average depth to groundwater is less than 50 feet. Bedrock in the Monument area is very shallow and it is approximately one foot below the surface of the topsoil.

3.0 SITE ACTIVITIES

Amerada retained E.D. Walton Construction (E.D. Walton) to excavate the site and haul contaminated soil to a landfarm approved by NMOCD. BBC International, Inc. (BBC) was also retained by Amerada to collect soil samples for laboratory analysis. Excavation began on March 13, 2006.

On March 9, 2006, BBC personnel collected nine (9) surface samples. The samples were tested for total petroleum hydrocarbons (TPH) – gasoline range organics (GRO)/diesel range organics (DRO), chloride, and benzene-toluene-ethylbenzene-xylene (BTEX). GRO was non-detect, DRO was non-detect except in sample 4 which was 90 ppm, chlorides were all 16 ppm, and BTEX was non-detect except in sample 9 where benzene was 0.004 ppm. All site diagrams can be found in Appendix I, laboratory analyticals can be found in Appendix II, site photographs can be viewed in Appendix III, and email correspondences can be found in Appendix IV.

Six (6) samples were collected from sample holes at two (2) to three (3) feet below ground surface (bgs) on March 13, 2006. GRO was non-detect, DRO ranged from non-detect to 42.0 ppm, chlorides were 16 ppm to 48 ppm, and BTEX was non-detect.

Site excavation was completed on March 24, 2006, and 880 yards of contaminated material was hauled to a landfarm. NMOCD was notified on March 21, 2006 of final sampling to occur on March 23, 2006, however sampling could not be completed on that day due to logistical setbacks. On March 24, 2006, NMOCD was notified of the delay and informed that sampling was rescheduled for March 29, 2006. Final samples were non-detect for GRO. DRO ranged from non-detect to 91.3 ppm, chlorides were 16 ppm to 96 ppm, and BTEX was non-detect.

Backfilling and contouring was completed with a total of 792 yards of clean soil on April 15, 2006. The site was reseeded on May 3, 2006.

4.0 CONCLUSION

According to the Office of the State Engineer, depth to groundwater is less than 50 feet. There are no water sources or surface water bodies within 1,000 horizontal feet. Therefore, the laboratory data for this site indicates that BTEX, TPH (GRO/DRO), and chloride levels are within NMOCD guidelines.

APPENDIX I

Site Diagrams

Texaco Skelly “F” State Monument, New Mexico

Prepared for:
Amerada Hess Corporation
Seminole, Texas

May, 2006

Prepared by:
BBC International, Inc.

Amerada Hess Corporation Texaco Skelly "F" Sampling

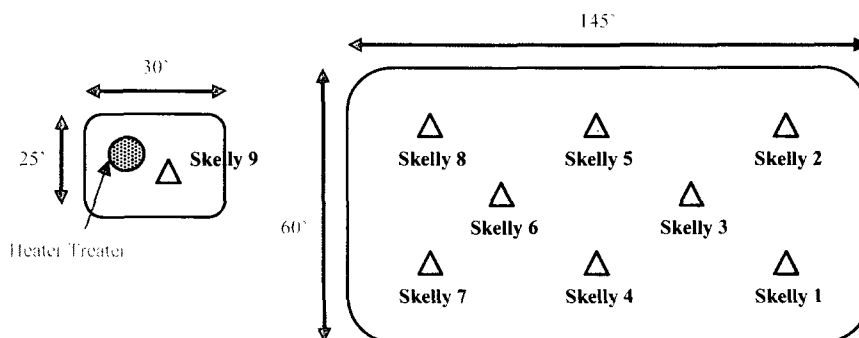

March 9, 2006

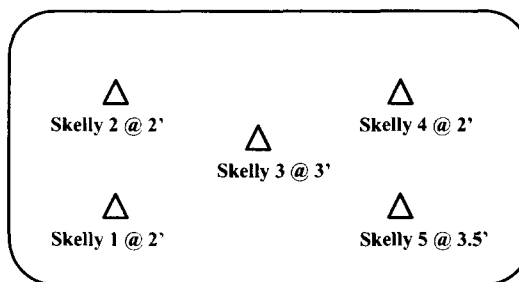
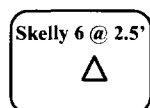

March 13, 2006

LEGEND	
	Sample Points
	Site Dimensions (feet)

BBC INTERNATIONAL, INC.	
Amerada Hess Corporation Texaco Skelly "F" (3-29-06)	
Date: 4-20-06	Drawn By: ACR
Disk:	Sheet 1 of 1 Sheets
Scale: Not to Scale	File Name

Amerada Hess Corporation Texaco Skelly "F" Sampling

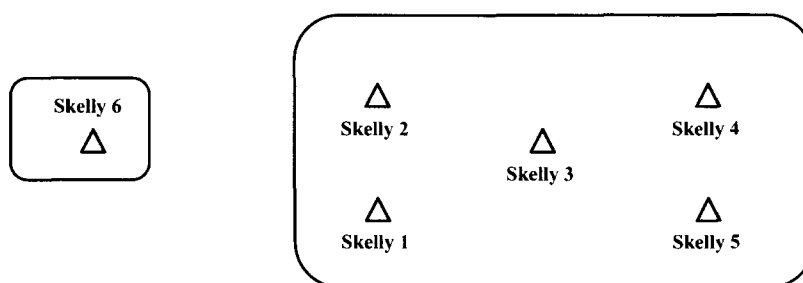

March 29, 2006

LEGEND	
	Sample Points
	Site Dimensions (feet)

BBC INTERNATIONAL, INC.	
Amerada Hess Corporation Texaco Skelly "F" (3-29-06)	
Date: 4-20-06	Drawn By: ACR
Disk:	Sheet 1 of 1 Sheets
Scale: Not to Scale	File Name

APPENDIX II

Laboratory Analytical Results

Texaco Skelly “F” State
Monument, New Mexico

Prepared for:
Amerada Hess Corporation
Seminole, Texas

May, 2006

Prepared by:
BBC International, Inc.



PHONE (325) 673-7001 • 2111 BEECHWOOD • ABILENE, TX 79603

PHONE (505) 393-2326 • 101 E. MARLAND • HOBBS, NM 88240

ANALYTICAL RESULTS FOR
BBC INTERNATIONAL, INC
ATTN: CLIFF BRUNSON
1324 WEST MARLAND
HOBBS, NM 88240
FAX TO: 505-397-0397

Receiving Date: 3/10/06
Project Owner: AMERADA HESS
Project Number: MONUM 06ES001
Project Name: TEXACO SKELLY "F"
Project Location: MONUMENT
Reporting Date: 3/15/06

Sampling Dates: 3/9/06
Sample Type: SOIL
Sample Condition: COOL & INTACT
Sample Received By: NF
Analyzed By: JC

LAB ID	SAMPLE ID	GRO C6-C12 (mg/kg)	DRO >C12-C28 (mg/kg)	TOTAL TPH (mg/kg)	BENZENE (mg/kg)	TOLUENE (mg/kg)	ETHYL- BENZENE (mg/kg)	TOTAL XYLENES (mg/kg)
H10886-1	SKELLY 1	<50.0	<50.0	<50.0	<0.002	<0.002	<0.002	<0.006
H10886-2	SKELLY 2	<50.0	<50.0	<50.0	<0.002	<0.002	<0.002	<0.006
H10886-3	SKELLY 3	<50.0	<50.0	<50.0	<0.002	<0.002	<0.002	<0.006
H10886-4	SKELLY 4	<50.0	90	90	<0.002	<0.002	<0.002	<0.006
H10886-5	SKELLY 5	<50.0	<50.0	<50.0	<0.002	<0.002	<0.002	<0.006
H10886-6	SKELLY 6	<50.0	<50.0	<50.0	<0.002	<0.002	<0.002	<0.006
H10886-7	SKELLY 7	<50.0	<50.0	<50.0	<0.002	<0.002	<0.002	<0.006
H10886-8	SKELLY 8	<50.0	<50.0	<50.0	<0.002	<0.002	<0.002	<0.006
H10886-9	SKELLY 9	<50.0	<50.0	<50.0	0.004	<0.002	<0.002	<0.006

Extraction Date:	03/14/06	03/14/06	03/14/06	03/14/06	03/14/06	03/14/06	03/14/06	03/14/06
Analysis Date:	03/14/06	03/14/06	03/14/06	03/14/06	03/14/06	03/14/06	03/14/06	03/14/06
Method Blank	<50.00	<50.00	<50.00	<50.00	<0.002	<0.002	<0.002	<0.006
LCS					0.103	0.099	0.102	0.312
True Value LCS					0.100	0.100	0.100	0.300
LCS % Recovery					103.0%	99.0%	102.0%	103.0%
Matrix Spike (MS)				436				
Matrix Spike Dup (MSD)				426				
True Value Matrix Spike				400				
MS % Recovery				109.0%				
MSD % Recovery				107.0%				
Matrix Spike RPD				2.3%	6.2%	6.5%	7.3%	7.9%

FLAGS:

Methods: TPH SW-846 8015M; BTEX-MTBE SW-846 8021B, 5030B

Buyer's Signature
mist

3/15/06
Date

H10886BTEX-TPHSOIL[1].xls

PLEASE NOTE: **Liability and Damages.** Cardinal's liability and client's exclusive remedy for any claim arising, whether based in contract or tort, shall be limited to the amount paid by client for analyses. All claims, including those for negligence and any other cause whatsoever shall be deemed waived unless made in writing and received by Cardinal within thirty (30) days after completion of the applicable service. In no event shall Cardinal be liable for incidental or consequential damages, including, without limitation, business interruptions, loss of use, or loss of profits incurred by client, its subsidiaries, affiliates or successors arising out of or related to the performance of services hereunder by Cardinal, regardless of whether such claim is based upon any of the above-stated reasons or otherwise.



ARDINAL LABORATORIES

PHONE (915) 673-7001 • 2111 BEECHWOOD • ABILENE, TX 79603

PHONE (505) 393-2326 • 101 E. MARLAND • HOBBS, NM 88240

ANALYTICAL RESULTS FOR
BBC INTERNATIONAL, INC
ATTN: CLIFF BRUNSON
1324 WEST MARLAND
HOBBS, NM 88240
FAX TO: (505) 397-0397

Receiving Date: 03/10/06
Reporting Date: 03/20/06
Project Number: MONUM 06ES001
Project Name: TEXACO SKELLY "F"
Project Location: MONUMENT, NM

Analysis Date: 03/13/06
Sampling Date: 03/09/06
Sample Type: SOIL
Sample Condition: COOL & INTACT
Sample Received By: NF
Analyzed By: HM

LAB NUMBER	SAMPLE ID	Cl ⁻ (mg/kg)
H10886-1	SKELLY 1	16
H10886-2	SKELLY 2	16
H10886-3	SKELLY 3	16
H10886-4	SKELLY 4	16
H10886-5	SKELLY 5	16
H10886-6	SKELLY 6	16
H10886-7	SKELLY 7	16
H10886-8	SKELLY 8	16
H10886-9	SKELLY 9	16
Quality Control		500
True Value QC		500
% Recovery		100.0
Relative Percent Difference		2.0

METHOD: Standard Methods

4500-Cl⁻B

NOTE: Analyses performed on 1:4 w:v aqueous extracts.

Chemist

3/20/06
Date

H10886

PLEASE NOTE: Liability and Damages. Cardinal's liability and client's exclusive remedy for any claim arising, whether based in contract or tort, shall be limited to the amount paid by client for analyses. All claims, including those for negligence and any other cause whatsoever shall be deemed waived unless made in writing and received by Cardinal within thirty (30) days after completion of the applicable service. In no event shall Cardinal be liable for incidental or consequential damages, including, without limitation, business interruptions, loss of use, or loss of profits incurred by client, its subsidiaries, affiliates or successors arising out of or related to the performance of services hereunder by Cardinal, regardless of whether such claim is based upon any of the above-stated reasons or otherwise.

CHAIN-OF-CUSTODY AND ANALYSIS REQUEST

Page 1 of 1

ARDINAL LABORATORIES, INC.

2111 Beechwood, Abilene, TX 79603 101 East Marland, Hobbs, NM 88240
(915) 673-7001 Fax (915) 673-7020 (505) 393-2326 Fax (505) 393-2476

Company Name: BBC International, Inc.		BILL TO		ANALYSIS REQUEST																					
Project Manager: Cliff Brunson		P.O. # 45-157156																							
Address: 1324 W. Marland		Company: Amerada Hess																							
City: Hobbs		Attn: Randy Barnes																							
State: NM Zip: 88240		Address:																							
Phone #: 505-397-6388 Fax #: 505-397-0347		City: Seminole																							
Project #: MONUM 06ES001 Project Owner: Amerada Hess		State: TX Zip:																							
Project Name: Texaco Skelly "F"		Phone #:																							
Project Location: Monument		Fax #:																							
Sampler Name: Amy Ruth																									
FOR LAB USE ONLY																									
Lab I.D.	Sample I.D.	MATRIX			PRESERV		SAMPLING		DATE	TIME	OTHER:	ICE / COOL	ACID/BASE:	OTHER:	CLORIDE	TPH 8015 MOD	BTX								
		# CONTAINERS			(G) PAB OR (C) OMP		GROUNDWATER											WASTEWATER		SOIL		CRUDE OIL		SLUDGE	
		1			1		1											1		1		1		1	
		2			2		2											2		2		2		2	
		3			3		3											3		3		3		3	
		4			4		4											4		4		4		4	
		5			5		5											5		5		5		5	
		6			6		6											6		6		6		6	
		7			7		7											7		7		7		7	
		8			8		8											8		8		8		8	
9			9		9		9		9		9		9												

PLEASE NOTE: Liability and Damages. Cardinal's liability and damage is limited to the amount paid by the client for the analysis. In no event shall Cardinal be liable for incidental or consequential damages, including without limitation, business interruption, loss of use, or loss of profits incurred by client, its subsidiaries, affiliates or successors arising out of or (related to the performance of services rendered by Cardinal, regardless of whether such claim is based upon any of the above stated reasons or otherwise.

Sampler Relinquished:		Date:		Time:		Received By:		Date:		Time:		Relinquished By:		Date:		Time:	
Relinquished By:		Date:		Time:		Received By: (Lab Staff)		Date:		Time:		Relinquished By:		Date:		Time:	
Amy Ruth		3/10/06		3:41 pm		Cliff Brunson		3/10/06		3:41 pm		Amy Ruth		3/10/06		3:41 pm	
Delivered By: (Gate One)						Sample Condition		Cool		Intact		Checked By: (Initials)					
						Yes <input checked="" type="checkbox"/> No <input type="checkbox"/>		Yes <input checked="" type="checkbox"/> No <input type="checkbox"/>				7/8					
Sampler: UPS - Bus - Other:																	

† Cardinal cannot accept verbal changes. Please fax written changes to 505-393-2476.



ARDINAL LABORATORIES

PHONE (325) 673-7001 • 2111 BEECHWOOD • ABILENE, TX 79603

PHONE (505) 393-2326 • 101 E. MARLAND • HOBBS, NM 88240

ANALYTICAL RESULTS FOR
BBC INTERNATIONAL, INC.
ATTN: CLIFF BRUNSON
P.O. BOX 805
HOBBS, NM 88241
FAX TO: (505) 397-0397

Receiving Date: 03/14/06
Reporting Date: 03/18/06
Project Number: MONUM 06ES001
Project Name: TEXACO SKELLY "F"
Project Location: MONUMENT, NM

Sampling Date: 03/13/06
Sample Type: SOIL
Sample Condition: COOL & INTACT
Sample Received By: BC
Analyzed By: BC/AB

LAB NUMBER	SAMPLE ID	GRO	DRO	CI*
		(C ₆ -C ₁₀) (mg/Kg)	(>C ₁₀ -C ₂₈) (mg/Kg)	(mg/Kg)
ANALYSIS DATE		03/16/06	03/16/06	03/14/06
H10891-1	SKELLY 1 @ 2'	<10.0	42.0	16
H10891-2	SKELLY 2 @ 2'	<10.0	11.2	48
H10891-3	SKELLY 3 @ 3'	<10.0	20.1	16
H10891-4	SKELLY 4 @ 2'	<10.0	<10.0	32
H10891-5	SKELLY 5 @ 3.5'	<10.0	<10.0	16
H10891-6	SKELLY 6 @ 2.5'	<10.0	<10.0	48
Quality Control		808	796	500
True Value QC		800	800	500
% Recovery		101	99.5	100
Relative Percent Difference		4.2	0.6	0.0

METHODS: TPH GRO & DRO: EPA SW-846 8015 M; CI: Std. Methods 4500-CI'B

*Analyses performed on 1:4 w:v aqueous extracts.

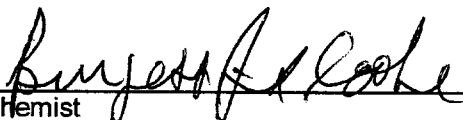
Chemist

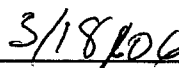
Date

H10891A.XLS

PLEASE NOTE: Liability and Damages. Cardinal's liability and client's exclusive remedy for any claim arising, whether based in contract or tort, shall be limited to the amount paid by client for analyses. All claims, including those for negligence and any other cause whatsoever shall be deemed waived unless made in writing and received by Cardinal within thirty (30) days after completion of the applicable service. In no event shall Cardinal be liable for incidental or consequential damages, including, without limitation, business interruptions, loss of use, or loss of profits incurred by client, its subsidiaries, affiliates or successors arising out of or related to the performance of services hereunder by Cardinal, regardless of whether such claim is based upon any of the above-stated reasons or otherwise.



PHONE (325) 673-7001 • 2111 BEECHWOOD • ABILENE, TX 79603

PHONE (505) 393-2326 • 101 E. MARLAND • HOBBS, NM 88240

ANALYTICAL RESULTS FOR
BBC INTERNATIONAL, INC
ATTN: CLIFF BRUNSON
1324 WEST MARLAND
HOBBS, NM 88240
FAX TO: 505-397-0397

Receiving Date: 3/14/06
Reporting Date: 3/20/06
Project Number: MONUM 06ES001
Project Name: TEXACO SKELLY "F"
Project Location: MONUMENT

Sampling Date: 3/13/06
Sample Type: SOIL
Sample Condition: COOL & INTACT
Sample Received By: BC
Analyzed By: JC

LAB NUMBER	SAMPLE ID	BENZENE (mg/kg)	TOLUENE (mg/kg)	ETHYLBENZENE (mg/kg)	TOTAL XYLENES (mg/kg)
------------	-----------	--------------------	--------------------	-------------------------	-----------------------------

ANALYSIS DATE:		03/16/06	03/16/06	03/16/06	03/16/06
H10891-1	SKELLY 1 @ 2'	<0.002	<0.002	<0.002	<0.006
H10891-2	SKELLY 2 @ 2'	<0.002	<0.002	<0.002	<0.006
H10891-3	SKELLY 3 @ 3'	<0.002	<0.002	<0.002	<0.006
H10891-4	SKELLY 4 @ 2'	<0.002	<0.002	<0.002	<0.006
H10891-5	SKELLY 5 @ 3.5'	<0.002	<0.002	<0.002	<0.006
H10891-6	SKELLY 6 @ 2.5'	<0.002	<0.002	<0.002	<0.006

Quality Control	0.097	0.094	0.098	0.297
True Value QC	0.100	0.100	0.100	0.300
% Recovery	97	94	98	99
Relative Percent Difference	9.2	5.7	4.7	5.2

METHODS: EPA - SW 846-8021B, 5030B; Gas Chromatography

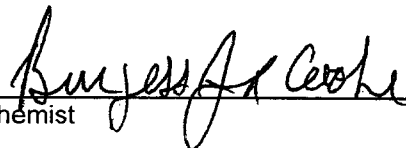
Chemist

3/20/06
Date

PLEASE NOTE: **Liability and Damages.** Cardinal's liability and client's exclusive remedy for any claim arising, whether based in contract or tort, shall be limited to the amount paid by client for analyses. All claims, including those for negligence and any other cause whatsoever shall be deemed waived unless made in writing and received by Cardinal within thirty (30) days after completion of the applicable service. In no event shall Cardinal be liable for incidental or consequential damages, including, without limitation, business interruptions, loss of use, or loss of profits incurred by client, its subsidiaries, affiliates or successors arising out of or related to the performance of services hereunder by Cardinal, regardless of whether such claim is based upon any of the above-stated reasons or otherwise.

ARDINAL LABORATORIES, INC.

2111 Beechwood, Abilene, TX 79603 101 East Marland, Hobbs, NM 88240
(915) 673-7001 Fax (915) 673-7020 (505) 393-2326 Fax (505) 393-2478

Page 1 of 1

ANALYSIS REQUEST											
BILL TO					P.O. # 45-157156						
Company Name: B&B International, Inc.					Company: Amerada Hess						
Project Manager: Cliff Brunson					Attn: Randy Barnes						
Address: 1324 W. Marland					Address:						
City: Hobbs					State: NM Zip: 88240						
Phone #: 505-397-6388					Fax #: 505-397-0397						
Project #: MONUM 06ES001					Project Owner: Amerada Hess						
Project Name: Texaco Skelly "F"					State: TX Zip:						
Project Location: Monument					Phone #:						
Sampler Name: Amy Ruth					Fax #:						
FOR LAB USE ONLY		MATRIX		PRESERV		SAMPLING		DATE		TIME	
Lab I.D.		Sample I.D.		(G)RAB OR (C)OMP.		# CONTAINERS		GROUNDWATER		WASTEWATER	
H1069-H		Skelly 1 @ 2'		G 1		✓		✓		3/13/06 237pm	
-2 Skelly 2 @ 2'		G 1		✓		✓		✓		3/13/06 241pm	
-3 Skelly 3 @ 3'		G 1		✓		✓		✓		3/13/06 245pm	
-4 Skelly 4 @ 2'		G 1		✓		✓		✓		3/13/06 248pm	
-5 Skelly 5 @ 3.5'		G 1		✓		✓		✓		3/13/06 251pm	
-6 Skelly 6 @ 2.5'		G 1		✓		✓		✓		3/13/06 311pm	

+ Cardinal cannot accept verbal changes. Please fax written changes to 505-393-2476.



PHONE (325) 673-7001 • 2111 BEECHWOOD • ABILENE, TX 79603

PHONE (505) 393-2326 • 101 E. MARLAND • HOBBS, NM 88240

ANALYTICAL RESULTS FOR
BBC INTERNATIONAL, INC.
ATTN: CLIFF BRUNSON
1324 WEST MARLAND
HOBBS, NM 88240
FAX TO: 505-397-0397

Receiving Date: 3/30/06
Project Owner: AMERADA HESS
Project Number: MONUM 06ES001
Project Name: TEXACO SKELLY F
Project Location: MONUMENT
Reporting Date: 4/4/06

Sampling Dates: 3/29/06
Sample Type: SOIL
Sample Condition: COOL & INTACT
Sample Received By: AB
Analyzed By: JC

LAB ID	SAMPLE ID	GRO C6-C12 (mg/kg)	DRO >C12-C28 (mg/kg)	TOTAL TPH (mg/kg)	BENZENE (mg/kg)	TOLUENE (mg/kg)	ETHYL- BENZENE (mg/kg)	TOTAL XYLENES (mg/kg)
H10958-1	SKELLY 1	<50.01	<50.00	<50.00	<0.002	<0.002	<0.002	<0.006
H10958-2	SKELLY 2	<50.00	<50.00	<50.00	<0.002	<0.002	<0.002	<0.006
H10958-3	SKELLY 3	<50.00	<50.00	<50.00	<0.002	<0.002	<0.002	<0.006
H10958-4	SKELLY 4	<50.00	91.3	91.3	<0.002	<0.002	<0.002	<0.006
H10958-5	SKELLY 5	<50.00	66.9	66.9	<0.002	<0.002	<0.002	<0.006
H10958-6	SKELLY 6	<50.00	<50.00	<50.00	<0.002	<0.002	<0.002	<0.006

Extraction Date:	04/03/06	04/03/06	04/03/06	04/03/06	04/03/06	04/03/06	04/03/06	04/03/06
Analysis Date:	04/03/06	04/03/06	04/03/06	04/03/06	04/03/06	04/03/06	04/03/06	04/03/06
Method Blank	<50.00	<50.00	<50.00	<50.00	<0.002	<0.002	<0.002	<0.006
LCS					0.105	0.100	0.100	0.301
True Value LCS					0.100	0.100	0.100	0.300
LCS % Recovery					105%	100%	100%	100.3%
Matrix Spike (MS)				478				
Matrix Spike Dup (MSD)				491				
True Value Matrix Spike				500				
MS % Recovery				95.5%				
MSD % Recovery				98.3%				
Matrix Spike RPD				2.9%	7.4%	8.8%	7.0%	4.6%

FLAGS:

Methods: TPH SW-846 8015M; BTEX-MTBE SW-846 8021B, 5030B

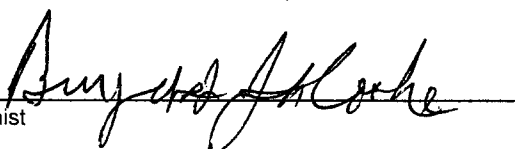
Chemist 

Date 4/4/06

H10958BTEXTPHSOIL[2].xls

PLEASE NOTE: **Liability and Damages.** Cardinal's liability and client's exclusive remedy for any claim arising, whether based in contract or tort, shall be limited to the amount paid by client for analyses. All claims, including those for negligence and any other cause whatsoever shall be deemed waived unless made in writing and received by Cardinal within thirty (30) days after completion of the applicable service. In no event shall Cardinal be liable for incidental or consequential damages, including, without limitation, business interruptions, loss of use, or loss of profits incurred by client, its subsidiaries, affiliates or successors arising out of or related to the performance of services hereunder by Cardinal, regardless of whether such claim is based upon any of the above-stated reasons or otherwise.



PHONE (505) 393-2326 • 101 E. MARLAND • HOBBS, NM 88240

Analysis Date: 03/31/06
Sampling Date: 03/29/06
Sample Type: SOIL
Sample Condition: COOL & INTACT
Sample Received By: AB
Analyzed By: AB

LAB NO.	SAMPLE ID	Cl ⁻ (mg/kg)
H10958-1	SKELLY 1	80
H10958-2	SKELLY 2	96
H10958-3	SKELLY 3	16
H10958-4	SKELLY 4	32
H10958-5	SKELLY 5	16
H10958-6	SKELLY 6	48
Quality Control		500
True Value QC		500
% Recovery		100.0
Relative Percent Difference		0.0

4500-CIB

NOTE: Analyses performed on 1:4 w:v aqueous extracts.

Date _____

PLEASE NOTE: **Liability and Damages.** Cardinal's liability and client's exclusive remedy for any claim arising, whether based in contract or tort, shall be limited to the amount paid by client for analyses. All claims, including those for negligence and any other cause whatsoever shall be deemed waived unless made in writing and received by Cardinal within thirty (30) days after completion of the applicable service. In no event shall Cardinal be liable for incidental or consequential damages, including, without limitation, business interruptions, loss of use, or loss of profits incurred by client, its subsidiaries, affiliates or successors arising out of or related to the performance of services hereunder by Cardinal, regardless of whether such claim is based upon any of the above-stated reasons or otherwise.

APPENDIX III

Site Photographs

Texaco Skelly “F” State Monument, New Mexico

Prepared for:
Amerada Hess Corporation
Seminole, Texas

May, 2006

Prepared by:
BBC International, Inc.

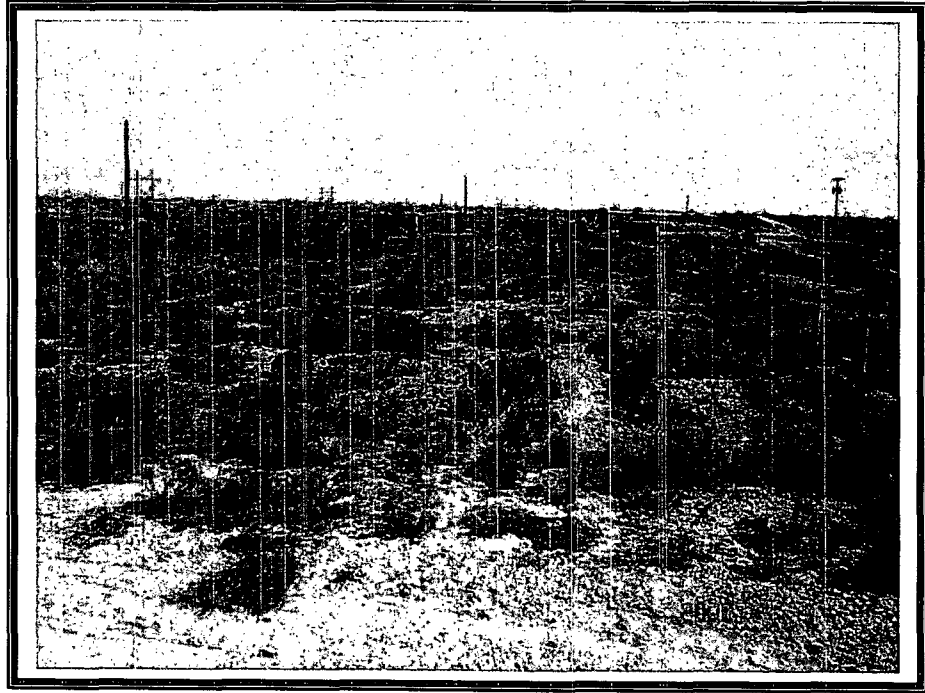

East excavation site

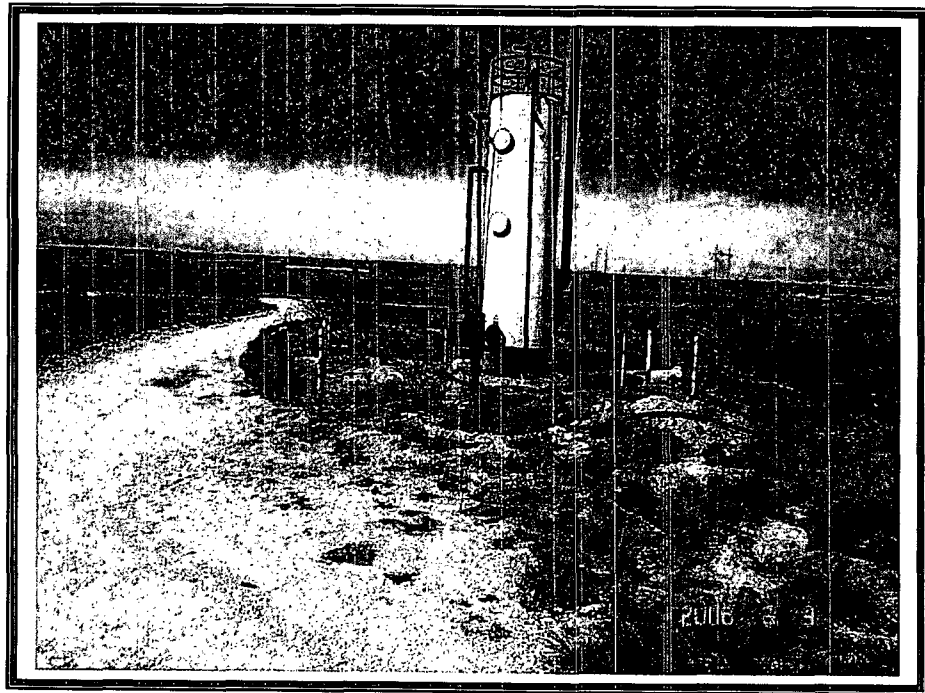

West excavation site

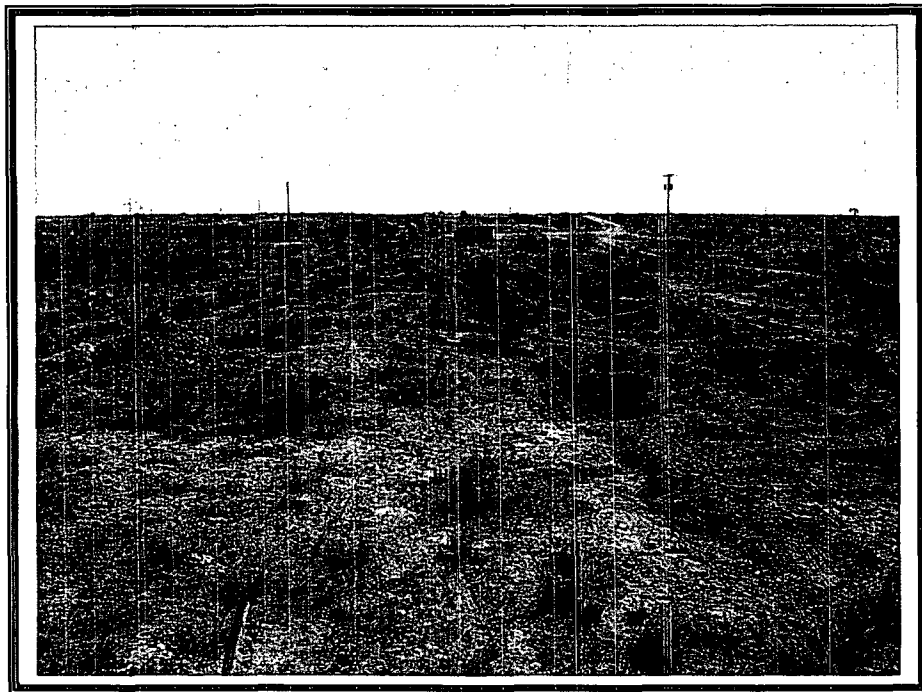

East site during excavation

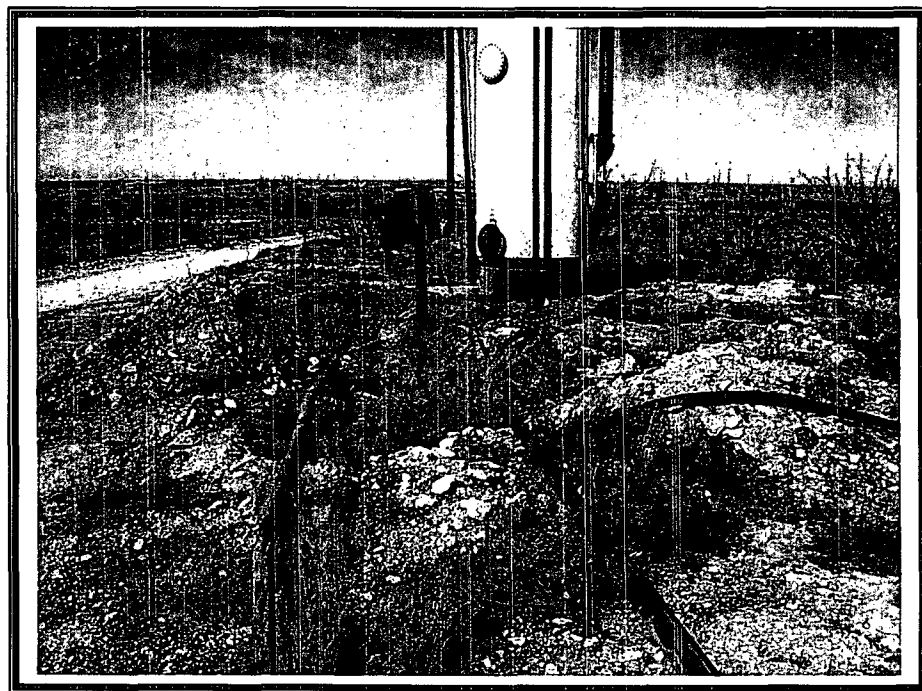

West site during excavation

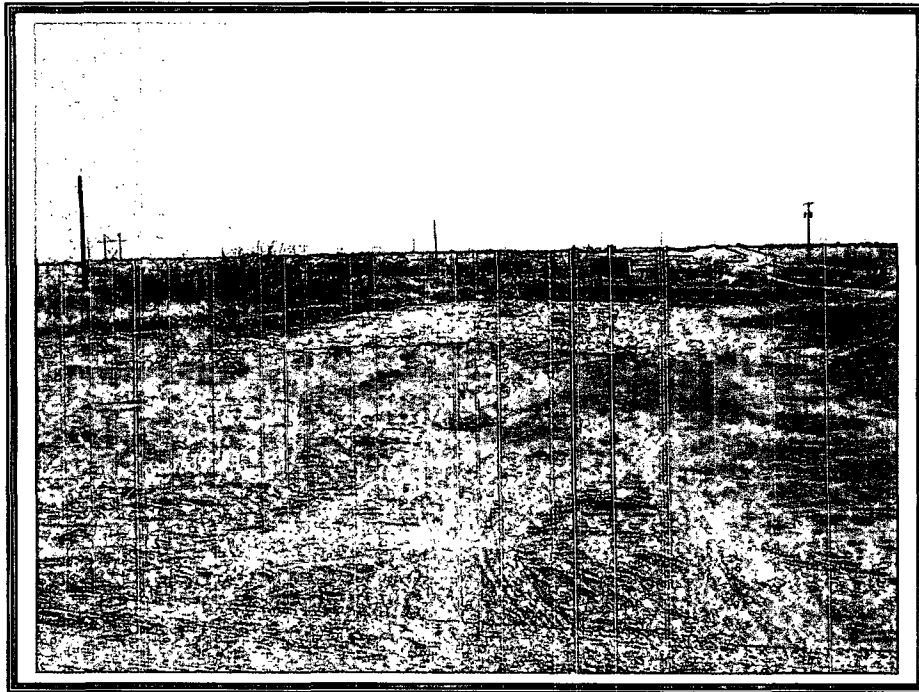

East site after excavation complete



West site after excavation complete

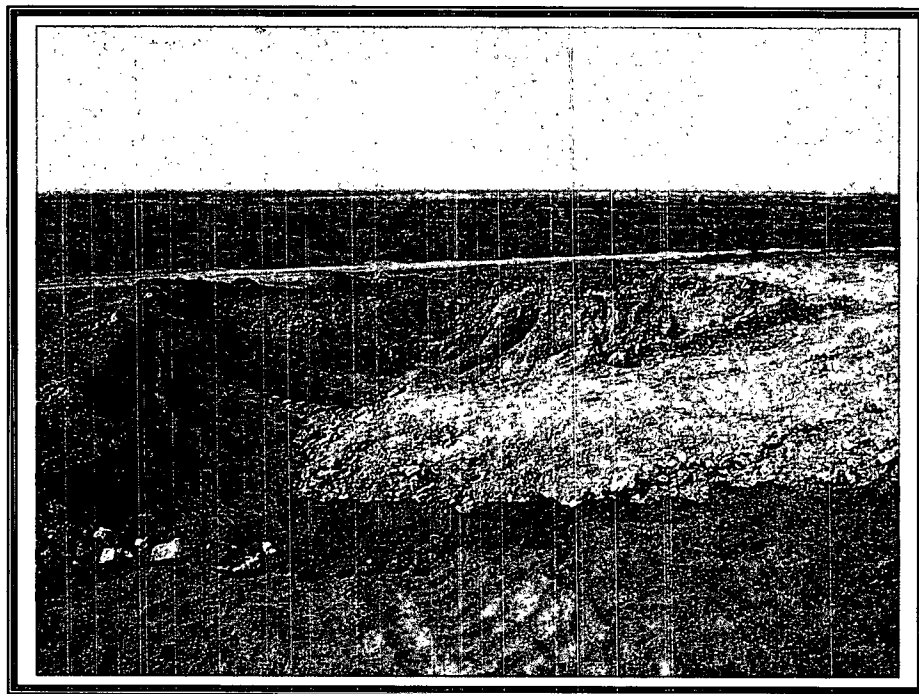

East end of east site

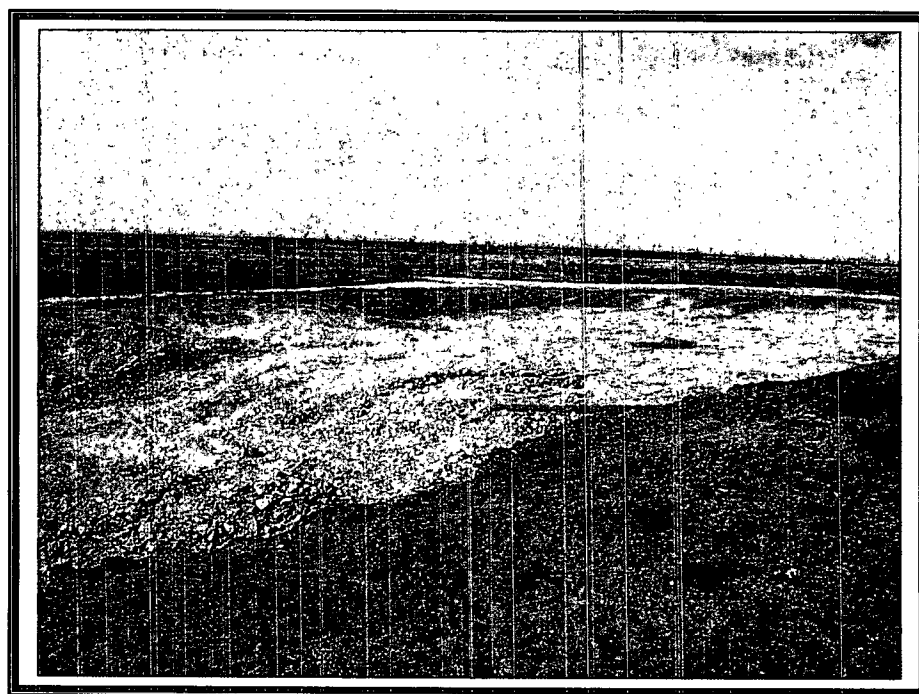

East site after excavation complete



West site after backfill



East site after backfill

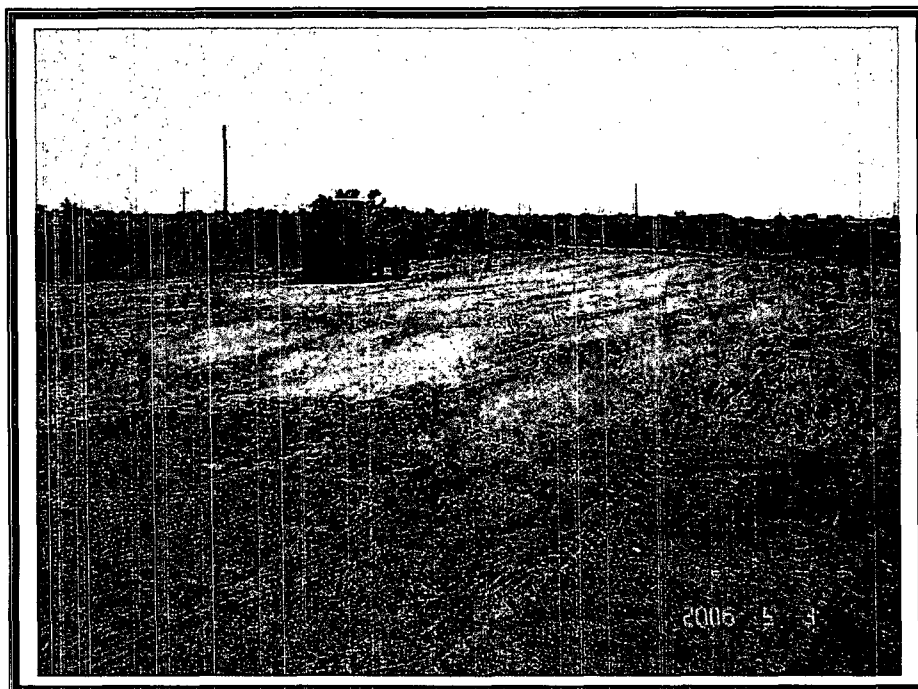

Seeding of east site



Seeding of west site

APPENDIX IV

Correspondences

Texaco Skelly “F” State Monument, New Mexico

Prepared for:
Amerada Hess Corporation
Seminole, Texas

May, 2006

Prepared by:
BBC International, Inc.

Amy C. Ruth

From: Sheeley, Paul, EMNRD [paul.sheeley@state.nm.us]
Sent: Tuesday, March 21, 2006 1:23 PM
To: Amy C. Ruth
Subject: RE: Correction: Sampling Event - Amerada Hess Abandoned Batteries

Thank you.

From: Amy C. Ruth [mailto:Amy@bbcinternational.com]
Sent: Tue 3/21/2006 1:05 PM
To: Sheeley, Paul, EMNRD
Cc: rbarnes@hess.com; jbaker@hess.com; Jennifer; 'Cliff P. Brunson'
Subject: Correction: Sampling Event - Amerada Hess Abandoned Batteries

In the email below, I listed the sites to be visited as *Oryx JL Bar* twice. The one listed at the bottom should be named the *Texaco Skelly F*.

Thanks

From: Amy C. Ruth [mailto:Amy@bbcinternational.com]
Sent: Tuesday, March 21, 2006 12:01 PM
To: 'psheeley@state.nm.us'
Cc: 'rbarnes@hess.com'; 'jbaker@hess.com'; Jennifer (jgilkey@bbcinternational.com); 'Cliff P. Brunson'
Subject: Sampling Event - Amerada Hess Abandoned Batteries

Paul,

BBC International, Inc. will take closing samples at the Amerada Hess abandoned battery *Oryx JL Bar* at 3:00 pm Thursday afternoon, March 23, 2006. The site is located northwest of the intersection of Maddox road and Pearl Valley at Monument, NM. Immediately following, BBC will proceed to the *Texaco Skelly F* site to collect closing samples from that location as well. The *Texaco Skelly F* is located east of the *Oryx JL Bar* across Maddox road. Following are legals and GPS coordinates for your convenience.

Oryx JL Bar

Unit Letter M, Sec 24, T-19S, R-36E

N 32° 38.537'
W 103° 18.834'

Oryx JL Bar

Unit Letter G, Sec 20, T-19S, R-37E

N 32° 39.075'
W 103° 16.727'

5/8/2006

If you have questions, please give me a call.

Thank you,

Amy C. Ruth
Environmental Scientist
BBC International, Inc.
Phone: 505-397-6388
Cell: 505-441-5252

Confidentiality Notice: This e-mail, including all attachments is for the sole use of the intended recipient (s) and may contain confidential and privileged information. Any unauthorized review, use, disclosure or distribution is prohibited unless specifically provided under the New Mexico Inspection of Public Records Act. If you are not the intended recipient, please contact the sender and destroy all copies of this message. -- This email has been scanned by the Sybari - Antigen Email System.

5/8/2006

Amy C. Ruth

From: Barnes, Randy [RBarnes@Hess.com]
Sent: Friday, March 24, 2006 8:34 AM
To: psheeley@state.nm.us
Cc: Baker, Jay; jgikey@bbcinternational.com; Amy@bbcinternational.com
Subject: Closing Sampling Amerada Hess Abandoned Batteries

BBC International, Inc. will take closing samples at the Amerada Hess abandoned battery Oryx JL Barr battery 13 at 8:00am Wednesday morning, March 29th, 2006. The site is located northwest of the intersection of Maddox road and Pearl Valley at Monument, NM.

Immediately following, BBC will proceed to the Texaco Skelly 'F' State battery 27 site to collect closing samples from that location as well. The Texaco 'F' is located east of the Oryx JL Barr across Maddox road or south on hwy, 8 approx. 5 miles and turn back to the west.

Immediately following, BBC will proceed to the Graham Laughlin Battery 82 site to collect closing samples from that location as well. BBC collected closing samples on March the 3rd from the bottom of the excavated area. Of those samples, all were under required limits with the exception of one sample at the southwest corner. This sample had a TPH-DRO level of 314ppm. Amerada Hess has excavated this area, and BBC will resample the floor of the southwest corner at this time. This site is located two miles south of Monument, NM and off of Highway 8 to the west.

The following are legals and GPS coordinates for your convenience. Please call me if you have questions. Thank you.

Oryx JL Barr battery 13

Unit Letter M, Sec 24, T-19S, R-36E
N 32 ϕ^a 38.537'
w 103 ϕ^a 18.834'

TEXACO SKELLY 'F' STATE BATTERY

Unit Letter G, Sec 20, T-19S, R-37E
N 32 ϕ^a 39.075'
W 103 ϕ^a 16.727'

GRAHAM LAUGHLIN BATTERY 82

Unit Letter P, Sec 5, T-20S, R-37E
N 32 ϕ^a 35.780'
W 103 ϕ^a 16.205'

Randy Barnes

Production Supervisor
Amerada Hess Corporation
rbarnes@hess.com

5/8/2006

432-209-4240

5/8/2006

Amy C. Ruth

From: Barnes, Randy [RBarnes@Hess.com]
Sent: Thursday, April 06, 2006 6:21 AM
To: psheeley@state.nm.us
Cc: Amy@bbcinational.com; Baker, Jay
Subject: Closing

Paul

We have gotten all of our closing samples back from the lab and all are with in NMOCD guidelines. We will begin closing (back filling) the Oryx JL Barr and the Texaco Skelly 'F' State on monday the 10th of April. If you have any questions please call me.

432-209-4240

Oryx JL Barr
Unit letter M, Sec 24, T-19S, R-36E
N 32 degrees 38.537'
W 103 degrees 18.834'

Texaco Skelly 'F' State
Unit letter G, Sec 20, T-19S, R-37E
N 32 degrees 39.075'
W 103 degrees 16.727'

Randy Barnes
Production Foreman
Amerada Hess Corporation
rbarnes@hess.com

5/8/2006

District I
1625 N. French Dr., Hobbs, NM 88240
District II
1301 W. Grand Avenue, Artesia, NM 88210
District III
1000 Rio Brazos Road, Aztec, NM 87410
District IV
1220 S. St. Francis Dr., Santa Fe, NM 87505

State of New Mexico
Energy Minerals and Natural Resources

Oil Conservation Division
1220 South St. Francis Dr.
Santa Fe, NM 87505

Form C-141
Revised October 10, 2003

Submit 2 Copies to appropriate
District Office in accordance
with Rule 116 on back
side of form

Release Notification and Corrective Action

OPERATOR

☐ Initial Report ☒ Final Report

Name of Company	Amerada Hess Corporation	Contact	Randy Barnes
Address	P.O. Box 840, Seminole, TX 79360	Telephone No.	(432) 758-6778
Facility Name	Texaco Skelly "F"	Facility Type	Abandoned Tank Battery

Surface Owner	Mineral Owner	Lease No.
---------------	---------------	-----------

LOCATION OF RELEASE

Unit Letter	Section	Township	Range	Feet from the	North/South Line	Feet from the	East/West Line	County
C	20	19S	37E					

Latitude 32° 39.075' Longitude 103° 16.727'

NATURE OF RELEASE

Type of Release	Historical	Volume of Release	Unknown	Volume Recovered	Unknown
Source of Release	Unknown	Date and Hour of Occurrence		Date and Hour of Discovery	
Was Immediate Notice Given?	<input type="checkbox"/> Yes <input type="checkbox"/> No <input checked="" type="checkbox"/> Not Required	If YES, To Whom?			
By Whom?		Date and Hour			
Was a Watercourse Reached?	<input type="checkbox"/> Yes <input checked="" type="checkbox"/> No	If YES, Volume Impacting the Watercourse.			

If a Watercourse was Impacted, Describe Fully.*

Describe Cause of Problem and Remedial Action Taken.*

Hydrocarbon contamination of soil by oil production activities. Site investigation was conducted in preparation for cleanup activities. Multiple soil samples were collected and sent to a laboratory for analyses. A remediation plan was developed.

Describe Area Affected and Cleanup Action Taken.*

Contaminated soil was removed from the site and taken to a NMOCD approved landfarm. Before backfilling, closing samples were collected to confirm compliance to guidelines. The site was backfilled with clean soil, contoured, and reseeded.

I hereby certify that the information given above is true and complete to the best of my knowledge and understand that pursuant to NMOCD rules and regulations all operators are required to report and/or file certain release notifications and perform corrective actions for releases which may endanger public health or the environment. The acceptance of a C-141 report by the NMOCD marked as "Final Report" does not relieve the operator of liability should their operations have failed to adequately investigate and remediate contamination that pose a threat to ground water, surface water, human health or the environment. In addition, NMOCD acceptance of a C-141 report does not relieve the operator of responsibility for compliance with any other federal, state, or local laws and/or regulations.

Signature: 	OIL CONSERVATION DIVISION		
Printed Name: Amy C. Ruth	Approved by District Supervisor:		
Title: Environmental Scientist	Approval Date:	Expiration Date:	
E-mail Address: amy@bbcinternational.com	Conditions of Approval:		Attached <input type="checkbox"/>
Date: 5/10/06	Phone: (505) 397-6388		

* Attach Additional Sheets If Necessary