



June 22, 2018

Olivia Yu
NMOCD District 1
1625 N. French Drive
Hobbs, New Mexico 88240

Re: Work Plan
Marshall & Winston – Slick Mesa State 27-1H
NMOCD Reference #'s: 1RP-5047, 1RP-5065, 1RP-5066

Ms. Olivia Yu:

RXSoil, Inc. is pleased to submit the work plan summarizing the on-site remediation of produced water impacted soil at the Slick Mesa State 27-1H site located in Lea County, New Mexico. Remediation work plan follows in the attached report.

Sincerely,

A handwritten signature in black ink, appearing to read 'Jace Caraway'.

Jace Caraway
Chief Operating Officer
RXSoil, Inc.
(940) 210-2051

A handwritten signature in black ink, appearing to read 'Zach Robbins'.

Zach Robbins
Technical and Engineering Analyst
RXSoil, Inc.
(210) 400-7645

APPROVED

By Olivia Yu at 12:22 pm, Jul 24, 2018

NMOCD approves of the proposed remediation plan for 1RP-5047, 1RP-5065, and 1RP-5066. Bottom and sidewall confirmation samples must be marked with GPS coordinates on a scaled map. Dated photo documentation, including proper emplacement of a liner, must be included.

Table of Contents

I.	Introduction.....	3
II.	Regulatory Guidelines	3
III.	Delineation Report	4
IV.	Soil Remediation Work Plan	5

Figures

1.	Vicinity Map.....	7
2.	Hydrology Map	8
3.	Spill Map	9
4.	Treatment Cell Sample Map	10
5.	Cross-Sectional View of Cell	11

Appendix

A.	C-141, Release Notification and Corrective Action Documents	
	1. 1RP-5047	12
	2. 1RP-5065	14
	3. 1RP-5066	16
B.	Water Column/Average Depth to Water	18
C.	Delineation Report	
	1. Delineation Summary Table	20
	2. Delineation Laboratory Reports	23
	3. Delineation Digital Field Notes.....	50
D.	Site Pictures	96

I. Introduction

On behalf of Marshall & Winston, Inc., RXSoil, Inc. ("RXSoil") has prepared this work plan that describes the assessment and action plan for remediation of the releases of 1RP-5047, 1RP-5065, 1RP-5066 at the Slick Mesa State 27-1H site with API #30-025-30587.

The site of all three spills is in Unit Letter F, Section 13, Township 21S, Range 34E (see *Figure 1* for Vicinity Map). The Release Notification and Corrective Action documents are listed in *Appendix A*.

The first release (1RP-5047) occurred on 05/06/2018 with the C-141 approved on 05/08/2018. The release was caused by a split in a pipeline. The report states 375 barrels of produced water were released, and 230 barrels were recovered, covering an area of 200 feet by 200 feet.

The second release (1RP-5065) occurred on 05/16/2018 with the C-141 approved on 05/21/2018. This release was also caused by a split in a pipeline. The report states 300 barrels of produced water were released, and 260 barrels were recovered, covering approximately the same area of 200 feet by 200 feet.

The third release (1RP-5066) occurred on 05/19/2018 with the C-141 approved on 05/21/2018. The release was caused by a fire burning up a poly line. The report states the release of an unknown amount of produced water covered approximately the same area as before.

II. Regulatory Guidelines

The New Mexico Office of the State Engineer Water Column/Average Depth to Water lists the depth to water of the closest well (approximately 1.75 miles northeast of release) to be 165 feet (See *Appendix B*). This information results in a Depth to Ground Water score of 0 and a Wellhead Protection Area score of 0.

Figure 2 includes a 1,000-foot radius from the site showing no surface water within 1,000 feet of the release on the NM OCD Oil and Gas Map with Hydrology Layer. The total ranking score for this site's threat to public health, ground water and environmental therefore is 0.

Depth to Ground Water:			
(Vertical distance from contaminants to seasonal high water elevation of groundwater)	Less than 50 feet	20 points	
	50 feet to 99 feet	10 points	
	>100 feet	0 points	X
Wellhead Protection Area:			
(Less than 200 feet from a private domestic water source; or less than 1000 feet from all other water sources)	Yes	20 points	
	No	0 points	X
Distance to Surface Water:			
(Horizontal distance to perennial lakes, ponds, rivers, streams, creeks, irrigation canals and ditches)	Less than 200 feet	20 points	
	200 feet to 1000 feet	10 points	
	>1000 feet	0 points	X
RANKING SCORE (TOTAL POINTS)			0

The target cleanup levels are determined using *Guidelines for Remediation of Leaks, Spills and Releases* published by the NMOCD (August 13, 1993). The Recommended Remediation Action Levels (RRAL) are **10** parts per million (ppm) benzene, **50** ppm combined benzene, toluene, ethyl benzene, and total xylenes (BTEX), **5,000** ppm total petroleum hydrocarbons (TPH) and **600** ppm chlorides.

As discussed in the later portion of **Section IV**, post-remediation discrete confirmation samples will be taken and properly packaged, preserved and transported to a third-party laboratory by chain of custody, and analyzed for chlorides (Method 300 or Method 4500, per revised Rule 29). The results will be included in the closure report along with chain of custody and quality control.

III. Delineation Report

RXSoil received a verbal approval from Ryan Mann at the State Land Office to move forward with delineation prior to drilling.

Based on a spill map and visual evidence, six borehole locations were selected throughout the affected area. These locations, as well as an area of predicted affected material can be seen in *Figure 4*.

RXSoil contracted Atkins Engineering Associates to drill boreholes for vertical delineation. RXSoil had personnel present during the drilling of boreholes to guide delineation. Drilling occurred at each borehole until 10' of clean soil was discovered. Samples were field screened for chlorides to guide the delineation activity and then transported on ice to Cardinal Laboratories in Hobbs, NM, for confirmation.

Samples were taken at intervals no greater than 5' in depth, with one exception occurring at BH02. At this location, there were consecutive samples taken at 14' and 19.5' depth (interval of 5.5') because the material was hard and only a portion of the 2' spoon could be captured.

Samples at 1' depth at borehole locations labeled BH01, BH02, BH03 and BH05 were also tested for BTEX and TPH. Samples were transported on ice in sealed glass jars. Tests were performed within the recommended hold time for BTEX and TPH of 14 days (per SW846 Chapter 4 Organic Analytes Table 4.1). All tests for TPH and BTEX showed levels significantly below legal thresholds listed in **Section II**, providing evidence that no further action must be taken to monitor TPH and BTEX for this remediation project.

Full results from vertical delineation can be found in *Appendix C*. This includes a data summary table, the laboratory reports, and a copy of the digital field notes.

Soil boring logs are currently being compiled and will be submitted to the NMOCD.

Samples from BH01-BH04 were collected on 06/05/2018 while samples from BH05 and BH06 were collected on 06/07/2018. Vertical delineation provided evidence to excavate to a depth of 4' throughout the contaminated areas surrounding BH01, BH02, BH03, BH04 and BH06. Lab tests on BH05 showed chloride levels no higher than 32.0 ppm. This area is not in the proposed excavation area.

Further horizontal delineation will be completed during excavation and is specified in **Section IV**.

IV. Soil Remediation Work Plan

RXSoil's core process of on-site remediation will be used to address the contamination. RXSoil will supervise all excavation with approval from area utilities owners via NM 811.

RXSoil will construct one in-ground treatment cell adjacent to the contaminated area, staying no less than 1000' away from any water bodies. Once the final location of the treatment cell has been field verified, District 1 will be notified with coordinates of the four corners. This cell will be excavated to a depth of 4'. A 30-mil poly liner will be installed on the bottom and sides of cells to contain treatment (to be demarcated on map in Closure Report). A proprietary drainage and collection system will be installed. The background material (not affected by the release) will be staged away from any contaminated material to avoid cross-contamination. The cell is planned to cover an area of 150' by 270'. Final dimensions will be included in the closure report and the area will be demarcated on a map.

Sidewall and bottom samples will be taken for the contaminated area using a stainless-steel hand shovel while remediation samples will be taken using a stainless-steel bucket auger. All tools will be decontaminated before each sample, as specified in *Field Equipment Cleaning and Decontamination* (EPA, 2015). This includes wiping the equipment clean, water-rinsing the equipment, washing the equipment in detergent and water, and rinsing the equipment in water. Samples will be temporarily transferred to a new plastic bag in the field. Once in a location safer for handling glass, the samples will be transferred to glass jars, supplied by an approved laboratory. The threads on all jars will be wiped clean to allow an air-tight seal. Samples will be placed on ice and transferred to a third-party laboratory within an appropriate time period never to exceed 28 days, as recommended in the EPA Method 300.0 handbook. RXSoil will make reasonable efforts to minimize this transfer time.

The affected material will be excavated and placed into the RXSoil treatment cell. Sidewall samples in each cardinal direction will be collected (with samples no further than 50' apart) and transferred to a third-party lab for confirmation (via approved chloride tests) that all affected material has been excavated. Excavation will continue until all sidewall samples are below 600 ppm chlorides (via approved chloride tests). In order to not disturb the old production pit (shown in *Figure 3* and *Figure 4*), all excavation will occur at least 10' away from the pit edges.

Throughout excavation one bottom sample will be taken in the vicinity of each sample point labeled **BHX** on *Figure 3* where **X** is the sample number. This will determine the bottom of the plume in each area, protecting groundwater. Excavation occurs until testing provides evidence that the chloride levels are below thresholds listed in **Section II** or until excavation depth reaches 4'.

Whenever excavation depth changes, at least one bottom sample will be taken. If the bottom sampling should lead excavation to a depth of 4', excavation in that area will halt, a sample will be collected, and a 20-mil poly liner will be placed on the subsurface before backfilling (to be demarcated in Closure Report). These samples will be appropriately transferred to a third-party lab for confirmation that excavation was to the appropriate depth.

The clean material previously staged will be used to backfill the excavated area (see *Figure 3*). A proprietary delivery system will be installed in the treatment cell to apply RXSoil chemicals for remediation of the soil. RXSoil chemicals and biological agents will go through the profile of the soil before entering the collection system. RXSoil will collect this leachate and properly dispose of all collected leachate. No subsoil will be exposed to leachate from the treatment cells during remediation. No harmful or hazardous chemicals are used in the RXSoil Process.

Final discrete soil samples will be collected and tested for every 50 cubic yards of treated material at the end of treatment to confirm impacted soil has been remediated to required chloride levels directed by NMOCD standards, as specified in **Section II**. All samples will consist of enough material for at least one (1) field screening and two (2) laboratory tests. A portion of each sample will be field screened and 50% of these samples will have a portion transferred to a third-party laboratory for confirmation that all soil passes NMOCD standards. Lab reports and a map with sample points from a GPS device will all be included in the final report.

The current proposed cell dimensions are approximately 150' by 270' by 4' depth. This cell would hold 6,000 cubic yards, requiring no fewer than 120 samples per cell (6,000 cubic yards * 1 sample per 50 cubic yards). The planned sample grid will be an evenly spaced grid of 14 columns by 9 rows (126 samples) with samples taken at a depth of 36"-48". Due to the nature of the RXSoil Process, deeper samples tend to clean up last, since all contamination must push through the bottom of the profile. A diagram of the spacing can be seen in *Figure 4*, representing the sampling plan for one cell. A cross section view of the sampling can be seen in *Figure 5*.

Based on this cell size, 126 samples will be taken with 63 duplicates being sent to a third-party laboratory for testing. All samples that are collected for lab analysis and not submitted will be preserved for future analysis if required with the understanding that the recommended hold time of 28 days may be exceeded.

If any sample points test for a chloride concentration greater than 600 ppm, RXSoil will continue treatment in that area of the treatment cell. Following re-treatment, samples will be redrawn from any location that initially tested above regulations. This will be done until all sample locations test below threshold. All sample points throughout the project will be GPS located and demarcated on a final sampling map, provided in the closure report.

After completion of the remedial phase of the project a minimum of two composite samples (one from the treatment cell and one from the restored area) will be collected for agricultural analysis (CEC, SAR, ESP, anions and cations). These results will be provided to an agronomist so that proper soil amendments can be determined to provide for the landowner approved vegetative cover. The amendments and seed will be applied following the remediation project, at the discretion of the landowner.

A closure report summarizing all remediation activities, including scaled maps and all test results stated above, will be submitted upon completion of the project.

Figure 1. Vicinity Map

1RP-5047, 1RP-5065, 1RP-5066

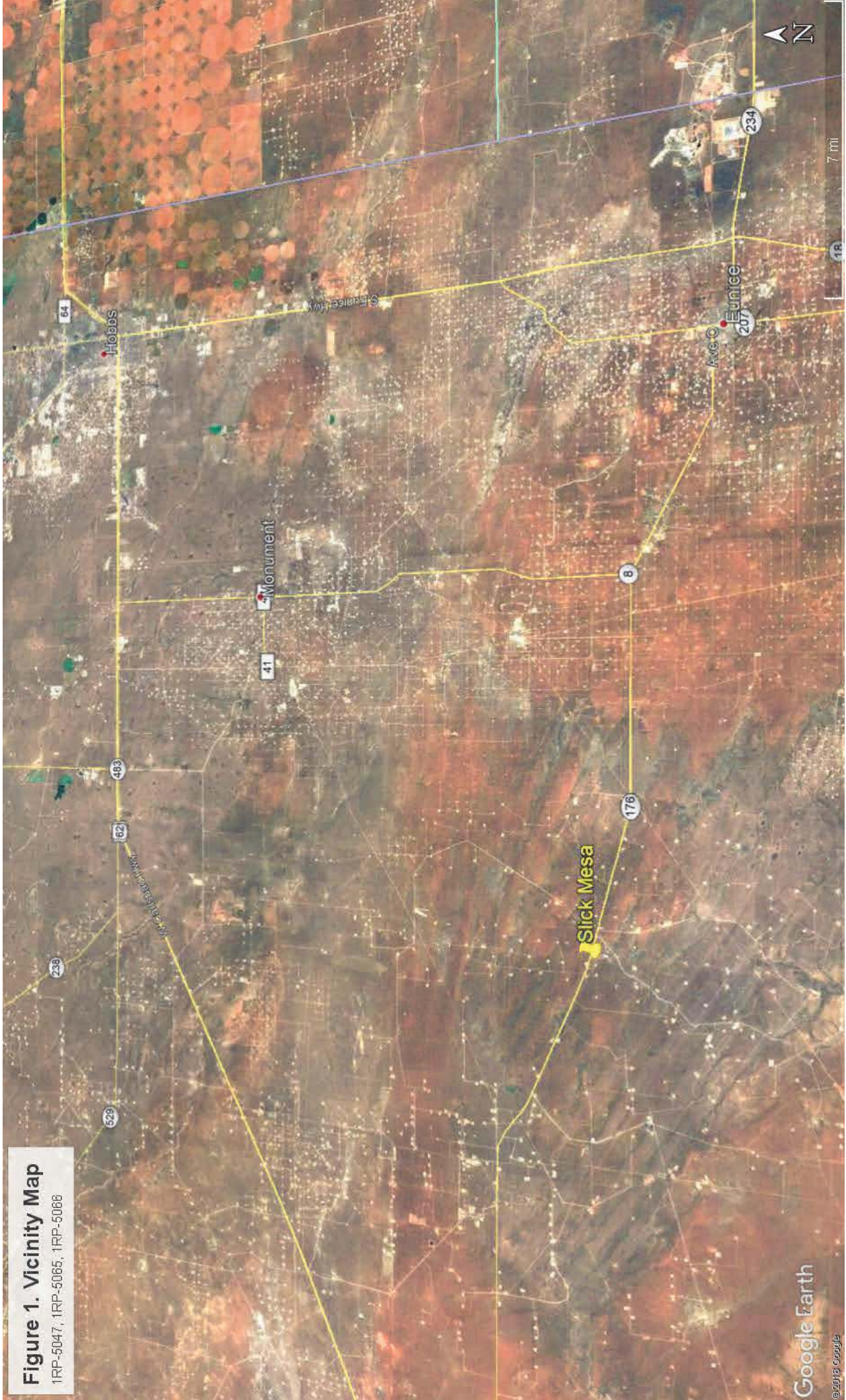
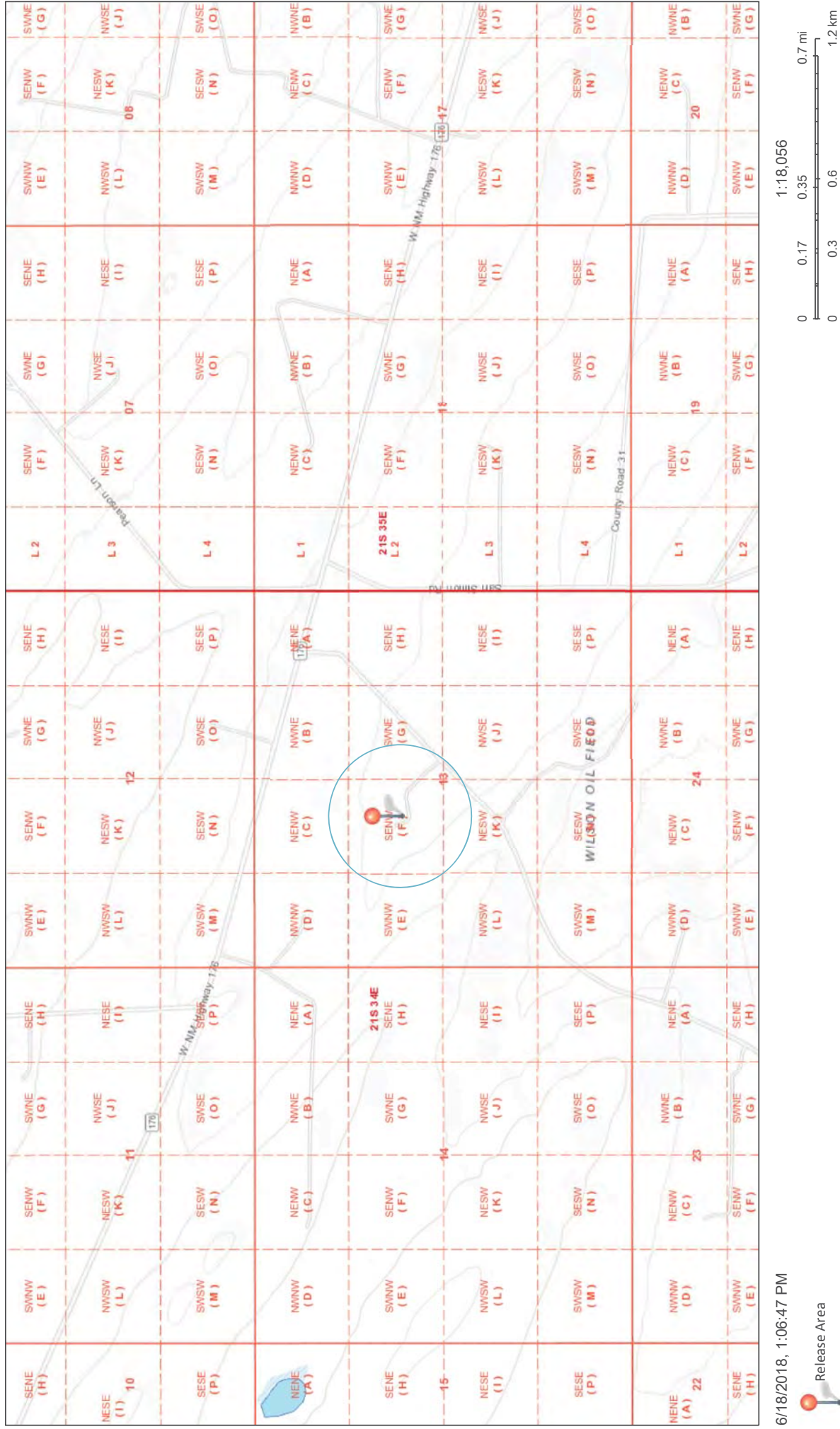

Figure 2. Hydrology Map



6/18/2018, 1:06:47 PM

Release Area

1000' Radius

Texas Parks & Wildlife, Esri, HERE, Garmin, INCREMENT P, USGS, MET/NASA, EPA, USDA, OCD, BLM

Figure 3. Spill Map

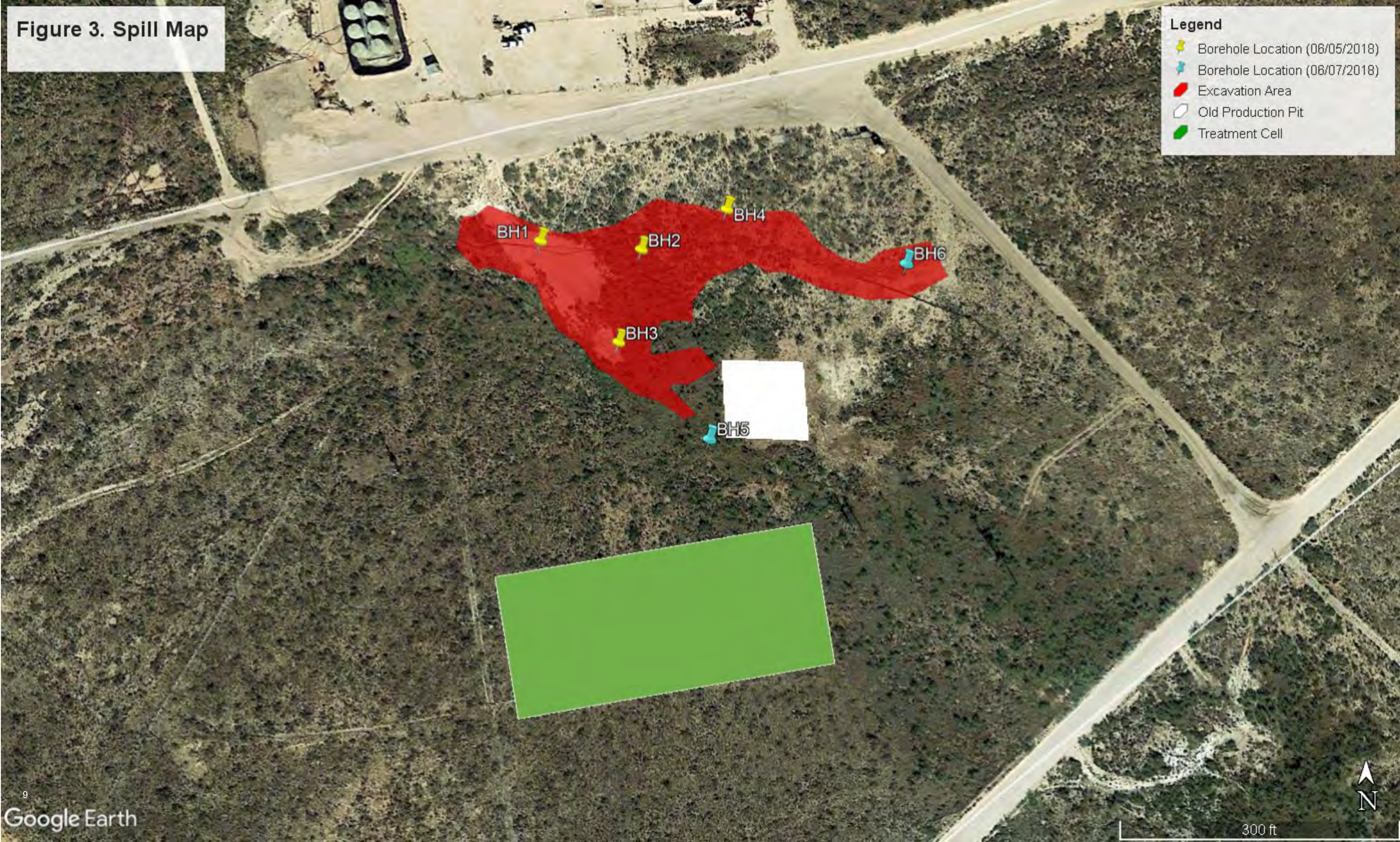
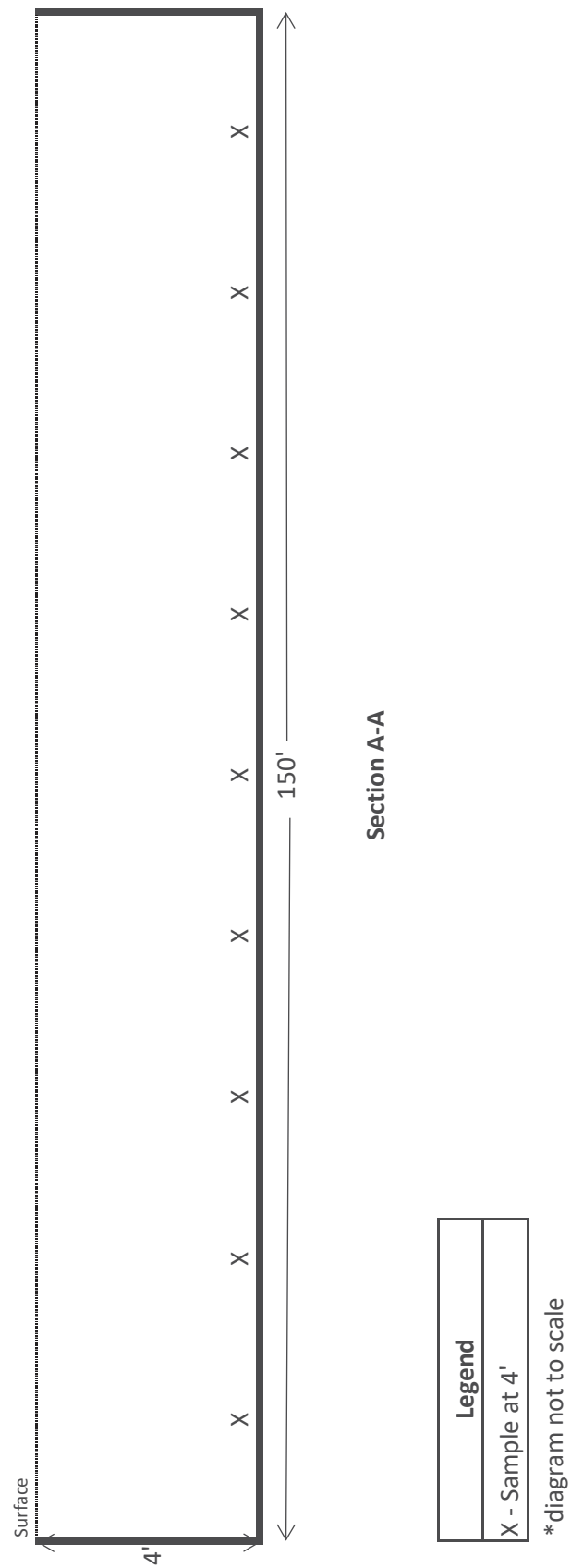

Figure 4. Treatment Cell Sample Map



Figure 5. Cross-Sectional View of Cell



APPENDIX A.1

C-141, RELEASE NOTIFICATION AND CORRECTIVE ACTION DOCUMENT

1RP-5047

RXSoil, Inc.

201 Main St. Ste. 1360, Fort Worth, TX 76102

District I
1625 N. French Dr., Hobbs, NM 88240
District II
811 S. First St., Artesia, NM 88210
District III
1000 Rio Brazos Road, Aztec, NM 87410
District IV
1220 S. St. Francis Dr., Santa Fe, NM 87505

State of New Mexico
Energy Minerals and Natural Resources

Oil Conservation Division
1220 South St. Francis Dr.
Santa Fe, NM 87505

Form C-141
Revised April 3, 2017

Submit 1 Copy to appropriate District Office in
accordance with 19.15.29 NMAC.

Release Notification and Corrective Action

OPERATOR

☒ Initial Report ☐ Final Report

Name of Company: Marshall & Winston, Inc.	Contact: Todd Passmore	
Address: P.O. Box 50880, Midland TX 79710-0880	Telephone No: 432-684-6373 (o) or 432-894-0165 (c)	
Facility Name: Slick Mesa State 27-1H	Facility Type: Well Location	
Surface Owner: State of New Mexico	Mineral Owner: State of New Mexico	API No. 30-025-30587

LOCATION OF RELEASE

Unit Letter F	Section 13	Township 21-S	Range 34-E	Feet from the	North/South Line	Feet from the	East/West Line	County Lea County, NM
-------------------------	---------------	------------------	---------------	---------------	------------------	---------------	----------------	--------------------------

Latitude 32°28'47.61" Longitude 103°25'31.63" NAD83

NATURE OF RELEASE

Type of Release: Produced Water	Volume of Release: 375bbls	Volume Recovered: 230bbls
Source of Release: Pipeline	Date and Hour of Occurrence	Date and Hour of Discovery
Was Immediate Notice Given? <input checked="" type="checkbox"/> Yes <input type="checkbox"/> No <input type="checkbox"/> Not Required	If YES, To Whom? 5/6/18 Olivia Yu, via email	5/6/18 18:30
By Whom? Todd Passmore	Date and Hour 5/6/18 21:00	
Was a Watercourse Reached? <input type="checkbox"/> Yes <input checked="" type="checkbox"/> No	If YES, Volume Impacting the Watercourse.	

If a Watercourse was Impacted, Describe Fully.*

RECEIVED

By Olivia Yu at 7:58 am, May 08, 2018



Describe Cause of Problem and Remedial Action Taken.*

Spilt in pipeline. Repaired pipeline & back in operation. Vacuum trucks were dispatched to pickup standing fluid, 230bbs was recovered.

Describe Area Affected and Cleanup Action Taken.*

Water accumulated in the pasture and standing water was recovered. Estimated area of contamination is 200'x200'. BBC was contacted and will survey the affected area and propose a plan of action. Plan of Action will be emailed to the OCD.

I hereby certify that the information given above is true and complete to the best of my knowledge and understand that pursuant to NMOCD rules and regulations all operators are required to report and/or file certain release notifications and perform corrective actions for releases which may endanger public health or the environment. The acceptance of a C-141 report by the NMOCD marked as "Final Report" does not relieve the operator of liability should their operations have failed to adequately investigate and remediate contamination that pose a threat to ground water, surface water, human health or the environment. In addition, NMOCD acceptance of a C-141 report does not relieve the operator of responsibility for compliance with any other federal, state, or local laws and/or regulations.

Signature: 	OIL CONSERVATION DIVISION	
Printed Name: Todd Passmore	Approved by Environmental Specialist: 	
Title: Operations Manager	Approval Date: 5/8/2018	Expiration Date:
E-mail Address: tpassmore@mar-win.com	Conditions of Approval: see attached directive	Attached <input checked="" type="checkbox"/>
Date: 5/7/18 Phone: 432-894-0165		

* Attach Additional Sheets If Necessary

1RP-5047

nOY1812829129

pOY1812829487

APPENDIX A.2

C-141, RELEASE NOTIFICATION AND CORRECTIVE ACTION DOCUMENT

1RP-5065

RXSoil, Inc.

201 Main St. Ste. 1360, Fort Worth, TX 76102

District I
1625 N. French Dr., Hobbs, NM 88240
District II
811 S. First St., Artesia, NM 88210
District III
1000 Rio Brazos Road, Aztec, NM 87410
District IV
1220 S. St. Francis Dr., Santa Fe, NM 87505

State of New Mexico
Energy Minerals and Natural Resources

Form C-141
Revised April 3, 2017

Oil Conservation Division
1220 South St. Francis Dr.
Santa Fe, NM 87505

Submit 1 Copy to appropriate District Office in
accordance with 19.15.29 NMAC.

Release Notification and Corrective Action

OPERATOR

☒ Initial Report ☐ Final Report

Name of Company: Marshall & Winston, Inc.	Contact: Todd Passmore	
Address: P.O. Box 50880, Midland TX 79710-0880	Telephone No: 432-684-6373 (o) or 432-894-0165 (c)	
Facility Name: Slick Mesa State 27-1H	Facility Type: Well Location	
Surface Owner: State of New Mexico	Mineral Owner: State of New Mexico	API No. 30-025-30587

LOCATION OF RELEASE

Unit Letter F	Section 13	Township 21-S	Range 34-E	Feet from the	North/South Line	Feet from the	East/West Line	County Lea County, NM
-------------------------	---------------	------------------	---------------	---------------	------------------	---------------	----------------	--------------------------

Latitude 32°28'47.61" Longitude 103°25'31.63" NAD83

NATURE OF RELEASE

Type of Release: Produced Water	Volume of Release: 300 bbls	Volume Recovered: 260 bbls
Source of Release: Pipeline	Date and Hour of Occurrence	Date and Hour of Discovery
Was Immediate Notice Given? <input checked="" type="checkbox"/> Yes <input type="checkbox"/> No <input type="checkbox"/> Not Required	If YES, To Whom? 5/16/18 10:30 Olivia Yu, via email	5/16/18
By Whom? Todd Passmore	Date and Hour 5/16/18 15:30	
Was a Watercourse Reached? <input type="checkbox"/> Yes <input checked="" type="checkbox"/> No	If YES, Volume Impacting the Watercourse.	

RECEIVED
By Olivia Yu at 4:05 pm, May 21, 2018

If a Watercourse was Impacted, Describe Fully.*

Describe Cause of Problem and Remedial Action Taken.*
Spilt in pipeline. Repaired pipeline & back in operation. Vacuum trucks were dispatched to pickup standing fluid, 260bbs was recovered.

Describe Area Affected and Cleanup Action Taken.*
Water accumulated in the pasture and standing water was recovered. Area of contamination is mostly in same area as 1RP-5047. BBC was contacted and will survey the newly affected area and propose a plan of action. Plan of Action will be emailed to the OCD.

I hereby certify that the information given above is true and complete to the best of my knowledge and understand that pursuant to NMOCD rules and regulations all operators are required to report and/or file certain release notifications and perform corrective actions for releases which may endanger public health or the environment. The acceptance of a C-141 report by the NMOCD marked as "Final Report" does not relieve the operator of liability should their operations have failed to adequately investigate and remediate contamination that pose a threat to ground water, surface water, human health or the environment. In addition, NMOCD acceptance of a C-141 report does not relieve the operator of responsibility for compliance with any other federal, state, or local laws and/or regulations.

Signature:	OIL CONSERVATION DIVISION	
Printed Name: Todd Passmore	Approved by Environmental Specialist: 	
Title: Operations Manager	Approval Date: 5/21/2018	Expiration Date:
E-mail Address: tpassmore@mar-win.com	Conditions of Approval: see attached directive	Attached <input checked="" type="checkbox"/>
Date: 5/7/18 Phone: 432-894-0165		

* Attach Additional Sheets If Necessary

1RP-5065

nOY1814158094

pOY1814158315

APPENDIX A.3

C-141, RELEASE NOTIFICATION AND CORRECTIVE ACTION DOCUMENT

1RP-5066

District I
1625 N. French Dr., Hobbs, NM 88240
District II
811 S. First St., Artesia, NM 88210
District III
1000 Rio Brazos Road, Aztec, NM 87410
District IV
1220 S. St. Francis Dr., Santa Fe, NM 87505

State of New Mexico
Energy Minerals and Natural Resources

Oil Conservation Division
1220 South St. Francis Dr.
Santa Fe, NM 87505

Form C-141
Revised April 3, 2017

Submit 1 Copy to appropriate District Office in
accordance with 19.15.29 NMAC

Release Notification and Corrective Action

OPERATOR

☒ Initial Report ☐ Final Report

Name of Company: Marshall & Winston, Inc.	Contact: Todd Passmore
Address: P.O. Box 50880, Midland TX 79710-0880	Telephone No: 432-684-6373 (o) or 432-894-0165 (c)
Facility Name: Slick Mesa State 27-1H	Facility Type: Well Location
Surface Owner: State of New Mexico	Mineral Owner: State of New Mexico
API No. 30-025-30587	

LOCATION OF RELEASE

Unit Letter	Section 13	Township 21-S	Range 34-E	Feet from the	North/South Line	Feet from the	East/West Line	County Lea County, NM
-------------	---------------	------------------	---------------	---------------	------------------	---------------	----------------	--------------------------

Latitude 32°28'47.61" Longitude 103°25'31.63" NAD83

NATURE OF RELEASE

Type of Release: Produced Water	Volume of Release: unknown	Volume Recovered:
Source of Release: Pipeline	Date and Hour of Occurrence	Date and Hour of Discovery
Was Immediate Notice Given? <input checked="" type="checkbox"/> Yes <input type="checkbox"/> No <input type="checkbox"/> Not Required	If YES, To Whom? 5/19/18 19:30 Olivia Yu, via email	5/18/18
By Whom? Todd Passmore	Date and Hour 5/19/18 10:44 am	
Was a Watercourse Reached? <input type="checkbox"/> Yes <input checked="" type="checkbox"/> No	If YES, Volume Impacting the Watercourse.	

If a Watercourse was Impacted, Describe Fully.*

RECEIVED

By Olivia Yu at 4:27 pm, May 21, 2018



Describe Cause of Problem and Remedial Action Taken.*

A fire spread across the pasture burning up a poly line. Fire was extinguished by Eunice FD. Pipeline is not in service at the time of the fire.

Describe Area Affected and Cleanup Action Taken.*

An unknow amount of produced water was released, due to the line being out of service less than five barrels is estimated to have been released. Area of contamination is the same vicinity as the prior IRP-5047 release. BBC was contacted and will survey the newly affected area and propose a plan of action. Plan of Action will be emailed to the OCD.

I hereby certify that the information given above is true and complete to the best of my knowledge and understand that pursuant to NMOCD rules and regulations all operators are required to report and/or file certain release notifications and perform corrective actions for releases which may endanger public health or the environment. The acceptance of a C-141 report by the NMOCD marked as "Final Report" does not relieve the operator of liability should their operations have failed to adequately investigate and remediate contamination that pose a threat to ground water, surface water, human health or the environment. In addition, NMOCD acceptance of a C-141 report does not relieve the operator of responsibility for compliance with any other federal, state, or local laws and/or regulations.

Signature: 	OIL CONSERVATION DIVISION	
Printed Name: Todd Passmore	Approved by Environmental Specialist: 	
Title: Operations Manager	Approval Date: 5/21/2018	Expiration Date:
E-mail Address: tpassmore@mar-win.com	Conditions of Approval: see attached directive	Attached <input checked="" type="checkbox"/>
Date: 5/21/18 Phone: 432-894-0165		

* Attach Additional Sheets If Necessary

1RP-5066

nOY1814159045

pOY1814159339

APPENDIX B

WATER COLUMN/AVERAGE DEPTH TO WATER

RXSoil, Inc.

201 Main St. Ste. 1360, Fort Worth, TX 76102



(In feet)

Average Depth to Water:	165 feet
Minimum Depth:	165 feet
Maximum Depth:	165 feet

Range: 35E

The data is furnished by the NMOSE/ISC and is accepted by the recipient with the expressed understanding that the OSE/ISC make no warranties, expressed or implied, concerning the accuracy, completeness, reliability, usability, or suitability for any particular purpose of the data.

6/18/18 12:14 PM

APPENDIX C.1

DELINEATION REPORT

DELINEATION SUMMARY TABLE

Delineation Data: Slick Mesa							
Sample Date: 06/05/2018			Submittal Date: 06/08/2018		Laboratory: Cardinal Laboratories		
Borehole	Depth (ft)	Lab ID Sample	Chloride		Benzene	BTEX	TPH
			Field Screening	Method 4500	8021B		8015M
1	1	BH01-1'	5164	3920	<0.050	<0.300	199
1	2	BH01-2'	1272	4240	-	-	-
1	3	BH01-3'	1732	2040	-	-	-
1	4	BH01-4'	1732	1800	-	-	-
1	6	BH01-6'	1416	1620	-	-	-
1	9	BH01-9'	1136	1380	-	-	-
1	14	BH01-14'	612	896	-	-	-
1	19	BH01-19'	392	416	-	-	-
1	24	BH01-24'	288	224	-	-	-
1	29	BH01-29'	228	112	-	-	-
1	34	BH01-34'	176	80.0	-	-	-
1	39	BH01-39'	228	144	-	-	-
2	1	BH02-1'	4768	3920	<0.050	<0.300	<30
2	2	BH02-2'	4064	4160	-	-	-
2	3	BH02-3'	4768	3840	-	-	-
2	4	BH02-4'	3460	5440	-	-	-
2	4.5	BH02-4.5'	3460	3600	-	-	-
2	9.5	BH02-9.5'	1732	2200	-	-	-
2	14	BH02-14'	ND	160	-	-	-
2	19.5	BH02-19.5'	196	192	-	-	-
2	24	BH02-24'	172	192	-	-	-
3	1	BH03-1'	1904	2880	<0.050	<0.300	85
3	2	BH03-2'	1904	2800	-	-	-
3	3	BH03-3'	908	1120	-	-	-
3	4	BH03-4'	1056	1390	-	-	-
3	6	BH03-6'	1272	1250	-	-	-
3	10	BH03-10'	612	576	-	-	-
3	15	BH03-15'	612	448	-	-	-
3	19	BH03-19'	392	336	-	-	-
3	21	BH03-21'	228	224	-	-	-
3	26	BH03-26'	ND	80.0	-	-	-
3	31	BH03-31'	ND	32.0	-	-	-
4	1	BH04-1'	228	208	-	-	-
4	2	BH04-2'	196	144	-	-	-
4	3	BH04-3'	228	256	-	-	-
4	4	BH04-4'	472	624	-	-	-
4	6	BH04-6'	ND	80.0	-	-	-
4	11	BH04-11'	ND	32.0	-	-	-
4	16	BH04-16'	ND	48.0	-	-	-
NMOC thresholds				600	10	50	5000

BOLD results indicate results above RRAL

- indicates tests were not ran

Delineation Data: Slick Mesa							
Sample Date: 06/07/2018			Submittal Date: 06/08/2018		Laboratory: Cardinal Laboratories		
Borehole	Depth (ft)	Lab ID Sample	Chloride		Benzene	BTEX	TPH
			Field Screening	Method 4500	8021B		8015M
5	1	BH05-1'	ND	16.0	<0.050	<0.300	<30
5	2	BH05-2'	ND	32.0	-	-	-
5	3	BH05-3'	120	32.0	-	-	-
5	4	BH05-4'	ND	32.0	-	-	-
5	6	BH05-6'	ND	16.0	-	-	-
5	9	BH05-9'	ND	16.0	-	-	-
5	14	BH05-14'	ND	<16.0	-	-	-
6	1	BH06-1'	556	432	-	-	-
6	2	BH06-2'	1360	1300	-	-	-
6	3	BH06-3'	1552	2040	-	-	-
6	4	BH06-4'	ND	32.0	-	-	-
6	6	BH06-6'	ND	16.0	-	-	-
6	11	BH06-11'	ND	32.0	-	-	-
6	14	BH06-14'	ND	16.0	-	-	-
NMOCD Thresholds				600	10	50	5000

BOLD results indicate results above RRAL

- indicates tests were not ran

APPENDIX C.2

DELINEATION REPORT

DELINEATION LABORATORY REPORT

RXSoil, Inc.

201 Main St. Ste. 1360, Fort Worth, TX 76102



PHONE (575) 393-2326 ° 101 E. MARLAND ° HOBBS, NM 88240

June 20, 2018

JACE CARAWAY

RX-SOIL INC.

201 MAIN STREET, SUITE 1360

FORT WORTH, TX 76102

RE: SLICK MESA

Enclosed are the results of analyses for samples received by the laboratory on 06/08/18 9:35.

Cardinal Laboratories is accredited through Texas NELAP under certificate number T104704398-17-10. Accreditation applies to drinking water, non-potable water and solid and chemical materials. All accredited analytes are denoted by an asterisk (*). For a complete list of accredited analytes and matrices visit the TCEQ website at www.tceq.texas.gov/field/qa/lab_accred_certif.html.

Cardinal Laboratories is accredited through the State of Colorado Department of Public Health and Environment for:

Method EPA 552.2	Haloacetic Acids (HAA-5)
Method EPA 524.2	Total Trihalomethanes (TTHM)
Method EPA 524.4	Regulated VOCs (V1, V2, V3)

Accreditation applies to public drinking water matrices.

This report meets NELAP requirements and is made up of a cover page, analytical results, and a copy of the original chain-of-custody. If you have any questions concerning this report, please feel free to contact me.

Sincerely,

A handwritten signature in blue ink that reads "Celey D. Keene".

Celey D. Keene

Lab Director/Quality Manager

Analytical Results For:

 RX-SOIL INC.
 JACE CARAWAY
 201 MAIN STREET, SUITE 1360
 FORT WORTH TX, 76102
 Fax To: NA

 Received: 06/08/2018
 Reported: 06/20/2018
 Project Name: SLICK MESA
 Project Number: NONE GIVEN
 Project Location: NONE GIVEN

 Sampling Date: 06/05/2018
 Sampling Type: Soil
 Sampling Condition: Cool & Intact
 Sample Received By: Tamara Oldaker

Sample ID: BH01 - 1' (H801574-01)

BTEx 8021B		mg/kg		Analyzed By: MS					
Analyte	Result	Reporting Limit	Analyzed	Method Blank	BS	% Recovery	True Value QC	RPD	Qualifier
Benzene*	<0.050	0.050	06/19/2018	ND	1.70	85.1	2.00	1.68	
Toluene*	<0.050	0.050	06/19/2018	ND	1.69	84.4	2.00	1.34	
Ethylbenzene*	<0.050	0.050	06/19/2018	ND	1.69	84.4	2.00	2.46	
Total Xylenes*	0.226	0.150	06/19/2018	ND	5.29	88.1	6.00	2.26	
Total BTEX	<0.300	0.300	06/19/2018	ND					

Surrogate: 4-Bromofluorobenzene (PID) 133 % 69.8-142

Chloride, SM4500Cl-B		mg/kg		Analyzed By: AC						
Analyte	Result	Reporting Limit	Analyzed	Method Blank	BS	% Recovery	True Value QC	RPD	Qualifier	
Chloride	3920	16.0	06/12/2018	ND	416	104	400	0.00		

TPH 8015M		mg/kg		Analyzed By: MS					
Analyte	Result	Reporting Limit	Analyzed	Method Blank	BS	% Recovery	True Value QC	RPD	Qualifier
GRO C6-C10*	<50.0	50.0	06/19/2018	ND	175	87.7	200	3.59	
DRO >C10-C28*	199	50.0	06/19/2018	ND	168	83.8	200	4.94	
EXT DRO >C28-C36	<50.0	50.0	06/19/2018	ND					

Surrogate: 1-Chlorooctane 76.8 % 41-142

Surrogate: 1-Chlorooctadecane 71.3 % 37.6-147

Cardinal Laboratories

*=Accredited Analyte

PLEASE NOTE: Liability and Damages. Cardinal's liability and client's exclusive remedy for any claim arising, whether based in contract or tort, shall be limited to the amount paid by client for analyses. All claims, including those for negligence and any other cause whatsoever shall be deemed waived unless made in writing and received by Cardinal within thirty (30) days after completion of the applicable service. In no event shall Cardinal be liable for incidental or consequential damages, including, without limitation, business interruptions, loss of use, or loss of profits incurred by client, its subsidiaries, affiliates or successors arising out of or related to the performance of the services hereunder by Cardinal, regardless of whether such claim is based upon any of the above stated reasons or otherwise. Results relate only to the samples identified above. This report shall not be reproduced except in full with written approval of Cardinal Laboratories.



Celey D. Keene, Lab Director/Quality Manager

Analytical Results For:

 RX-SOIL INC.
 JACE CARAWAY
 201 MAIN STREET, SUITE 1360
 FORT WORTH TX, 76102
 Fax To: NA

 Received: 06/08/2018
 Reported: 06/20/2018
 Project Name: SLICK MESA
 Project Number: NONE GIVEN
 Project Location: NONE GIVEN

 Sampling Date: 06/05/2018
 Sampling Type: Soil
 Sampling Condition: Cool & Intact
 Sample Received By: Tamara Oldaker

Sample ID: BH01 - 2' (H801574-02)

Chloride, SM4500Cl-B		mg/kg		Analyzed By: AC					
Analyte	Result	Reporting Limit	Analyzed	Method Blank	BS	% Recovery	True Value QC	RPD	Qualifier
Chloride	4240	16.0	06/12/2018	ND	416	104	400	0.00	

Sample ID: BH01 - 3' (H801574-03)

Chloride, SM4500Cl-B		mg/kg		Analyzed By: AC					
Analyte	Result	Reporting Limit	Analyzed	Method Blank	BS	% Recovery	True Value QC	RPD	Qualifier
Chloride	2040	16.0	06/12/2018	ND	416	104	400	0.00	

Sample ID: BH01 - 4' (H801574-04)

Chloride, SM4500Cl-B		mg/kg		Analyzed By: AC						
Analyte	Result	Reporting Limit	Analyzed	Method Blank	BS	% Recovery	True Value QC	RPD	Qualifier	
Chloride	1800	16.0	06/12/2018	ND	416	104	400	0.00		

Sample ID: BH01 - 6' (H801574-05)

Chloride, SM4500Cl-B		mg/kg		Analyzed By: AC					
Analyte	Result	Reporting Limit	Analyzed	Method Blank	BS	% Recovery	True Value QC	RPD	Qualifier
Chloride	1620	16.0	06/12/2018	ND	416	104	400	0.00	

Sample ID: BH01 - 9' (H801574-06)

Chloride, SM4500Cl-B		mg/kg		Analyzed By: AC						
Analyte	Result	Reporting Limit	Analyzed	Method Blank	BS	% Recovery	True Value QC	RPD	Qualifier	
Chloride	1380	16.0	06/12/2018	ND	432	108	400	0.00	QM-07	

Cardinal Laboratories

*=Accredited Analyte

PLEASE NOTE: Liability and Damages. Cardinal's liability and client's exclusive remedy for any claim arising, whether based in contract or tort, shall be limited to the amount paid by client for analyses. All claims, including those for negligence and any other cause whatsoever shall be deemed waived unless made in writing and received by Cardinal within thirty (30) days after completion of the applicable service. In no event shall Cardinal be liable for incidental or consequential damages, including, without limitation, business interruptions, loss of use, or loss of profits incurred by client, its subsidiaries, affiliates or successors arising out of or related to the performance of the services hereunder by Cardinal, regardless of whether such claim is based upon any of the above stated reasons or otherwise. Results relate only to the samples identified above. This report shall not be reproduced except in full with written approval of Cardinal Laboratories.



Celey D. Keene, Lab Director/Quality Manager

Analytical Results For:

 RX-SOIL INC.
 JACE CARAWAY
 201 MAIN STREET, SUITE 1360
 FORT WORTH TX, 76102
 Fax To: NA

 Received: 06/08/2018
 Reported: 06/20/2018
 Project Name: SLICK MESA
 Project Number: NONE GIVEN
 Project Location: NONE GIVEN

 Sampling Date: 06/05/2018
 Sampling Type: Soil
 Sampling Condition: Cool & Intact
 Sample Received By: Tamara Oldaker

Sample ID: BH01 - 14' (H801574-07)

Chloride, SM4500Cl-B		mg/kg		Analyzed By: AC						
Analyte	Result	Reporting Limit	Analyzed	Method Blank	BS	% Recovery	True Value QC	RPD	Qualifier	
Chloride	896	16.0	06/12/2018	ND	432	108	400	0.00		

Sample ID: BH01 - 19' (H801574-08)

Chloride, SM4500CI-B		mg/kg		Analyzed By: AC						
Analyte	Result	Reporting Limit	Analyzed	Method Blank	BS	% Recovery	True Value QC	RPD	Qualifier	
Chloride	416	16.0	06/12/2018	ND	432	108	400	0.00		

Sample ID: BH01 - 24' (H801574-09)

Chloride, SM4500CI-B		mg/kg		Analyzed By: AC						
Analyte	Result	Reporting Limit	Analyzed	Method Blank	BS	% Recovery	True Value QC	RPD	Qualifier	
Chloride	224	16.0	06/12/2018	ND	432	108	400	0.00		

Sample ID: BH01 - 29' (H801574-10)

Chloride, SM4500CI-B		mg/kg		Analyzed By: AC					
Analyte	Result	Reporting Limit	Analyzed	Method Blank	BS	% Recovery	True Value QC	RPD	Qualifier
Chloride	112	16.0	06/12/2018	ND	432	108	400	0.00	

Sample ID: BH01 - 34' (H801574-11)

Chloride, SM4500Cl-B		mg/kg		Analyzed By: AC						
Analyte	Result	Reporting Limit	Analyzed	Method Blank	BS	% Recovery	True Value QC	RPD	Qualifier	
Chloride	80.0	16.0	06/12/2018	ND	432	108	400	0.00		

Cardinal Laboratories

*=Accredited Analyte

PLEASE NOTE: Liability and Damages. Cardinal's liability and client's exclusive remedy for any claim arising, whether based in contract or tort, shall be limited to the amount paid by client for analyses. All claims, including those for negligence and any other cause whatsoever shall be deemed waived unless made in writing and received by Cardinal within thirty (30) days after completion of the applicable service. In no event shall Cardinal be liable for incidental or consequential damages, including, without limitation, business interruptions, loss of use, or loss of profits incurred by client, its subsidiaries, affiliates or successors arising out of or related to the performance of the services hereunder by Cardinal, regardless of whether such claim is based upon any of the above stated reasons or otherwise. Results relate only to the samples identified above. This report shall not be reproduced except in full with written approval of Cardinal Laboratories.



Celey D. Keene, Lab Director/Quality Manager

Analytical Results For:

 RX-SOIL INC.
 JACE CARAWAY
 201 MAIN STREET, SUITE 1360
 FORT WORTH TX, 76102
 Fax To: NA

 Received: 06/08/2018
 Reported: 06/20/2018
 Project Name: SLICK MESA
 Project Number: NONE GIVEN
 Project Location: NONE GIVEN

 Sampling Date: 06/05/2018
 Sampling Type: Soil
 Sampling Condition: Cool & Intact
 Sample Received By: Tamara Oldaker

Sample ID: BH01 - 39' (H801574-12)

Chloride, SM4500Cl-B		mg/kg		Analyzed By: AC						
Analyte	Result	Reporting Limit	Analyzed	Method Blank	BS	% Recovery	True Value QC	RPD	Qualifier	
Chloride	144	16.0	06/12/2018	ND	432	108	400	0.00		

Cardinal Laboratories

*=Accredited Analyte

PLEASE NOTE: Liability and Damages. Cardinal's liability and client's exclusive remedy for any claim arising, whether based in contract or tort, shall be limited to the amount paid by client for analyses. All claims, including those for negligence and any other cause whatsoever shall be deemed waived unless made in writing and received by Cardinal within thirty (30) days after completion of the applicable service. In no event shall Cardinal be liable for incidental or consequential damages, including, without limitation, business interruptions, loss of use, or loss of profits incurred by client, its subsidiaries, affiliates or successors arising out of or related to the performance of the services hereunder by Cardinal, regardless of whether such claim is based upon any of the above stated reasons or otherwise. Results relate only to the samples identified above. This report shall not be reproduced except in full with written approval of Cardinal Laboratories.



Celey D. Keene, Lab Director/Quality Manager

Analytical Results For:

 RX-SOIL INC.
 JACE CARAWAY
 201 MAIN STREET, SUITE 1360
 FORT WORTH TX, 76102
 Fax To: NA

 Received: 06/08/2018
 Reported: 06/20/2018
 Project Name: SLICK MESA
 Project Number: NONE GIVEN
 Project Location: NONE GIVEN

 Sampling Date: 06/05/2018
 Sampling Type: Soil
 Sampling Condition: Cool & Intact
 Sample Received By: Tamara Oldaker

Sample ID: BH02 - 1' (H801574-13)

BTX 8021B		mg/kg		Analyzed By: MS						
Analyte	Result	Reporting Limit	Analyzed	Method Blank	BS	% Recovery	True Value QC	RPD	Qualifier	
Benzene*	<0.050	0.050	06/19/2018	ND	1.70	85.1	2.00	1.68		
Toluene*	<0.050	0.050	06/19/2018	ND	1.69	84.4	2.00	1.34		
Ethylbenzene*	<0.050	0.050	06/19/2018	ND	1.69	84.4	2.00	2.46		
Total Xylenes*	<0.150	0.150	06/19/2018	ND	5.29	88.1	6.00	2.26		
Total BTX	<0.300	0.300	06/19/2018	ND						

Surrogate: 4-Bromofluorobenzene (PID) 103 % 69.8-142

Chloride, SM4500Cl-B		mg/kg		Analyzed By: AC						
Analyte	Result	Reporting Limit	Analyzed	Method Blank	BS	% Recovery	True Value QC	RPD	Qualifier	
Chloride	3920	16.0	06/12/2018	ND	432	108	400	0.00		

TPH 8015M		mg/kg		Analyzed By: MS					
Analyte	Result	Reporting Limit	Analyzed	Method Blank	BS	% Recovery	True Value QC	RPD	Qualifier
GRO C6-C10*	<10.0	10.0	06/19/2018	ND	175	87.7	200	3.59	
DRO >C10-C28*	<10.0	10.0	06/19/2018	ND	168	83.8	200	4.94	
EXT DRO >C28-C36	<10.0	10.0	06/19/2018	ND					

Surrogate: 1-Chlorooctane 82.0 % 41-142

Surrogate: 1-Chlorooctadecane 68.8 % 37.6-147

Cardinal Laboratories

*=Accredited Analyte

PLEASE NOTE: Liability and Damages. Cardinal's liability and client's exclusive remedy for any claim arising, whether based in contract or tort, shall be limited to the amount paid by client for analyses. All claims, including those for negligence and any other cause whatsoever shall be deemed waived unless made in writing and received by Cardinal within thirty (30) days after completion of the applicable service. In no event shall Cardinal be liable for incidental or consequential damages, including, without limitation, business interruptions, loss of use, or loss of profits incurred by client, its subsidiaries, affiliates or successors arising out of or related to the performance of the services hereunder by Cardinal, regardless of whether such claim is based upon any of the above stated reasons or otherwise. Results relate only to the samples identified above. This report shall not be reproduced except in full with written approval of Cardinal Laboratories.



Celey D. Keene, Lab Director/Quality Manager

Analytical Results For:

 RX-SOIL INC.
 JACE CARAWAY
 201 MAIN STREET, SUITE 1360
 FORT WORTH TX, 76102
 Fax To: NA

 Received: 06/08/2018
 Reported: 06/20/2018
 Project Name: SLICK MESA
 Project Number: NONE GIVEN
 Project Location: NONE GIVEN

 Sampling Date: 06/05/2018
 Sampling Type: Soil
 Sampling Condition: Cool & Intact
 Sample Received By: Tamara Oldaker

Sample ID: BH02 - 2' (H801574-14)

Chloride, SM4500Cl-B		mg/kg		Analyzed By: AC					
Analyte	Result	Reporting Limit	Analyzed	Method Blank	BS	% Recovery	True Value QC	RPD	Qualifier
Chloride	4160	16.0	06/12/2018	ND	432	108	400	0.00	

Sample ID: BH02 - 3' (H801574-15)

Chloride, SM4500CI-B		mg/kg		Analyzed By: AC					
Analyte	Result	Reporting Limit	Analyzed	Method Blank	BS	% Recovery	True Value QC	RPD	Qualifier
Chloride	3840	16.0	06/12/2018	ND	432	108	400	0.00	

Sample ID: BH02 - 4' (H801574-16)

Chloride, SM4500CI-B		mg/kg		Analyzed By: AC						
Analyte	Result	Reporting Limit	Analyzed	Method Blank	BS	% Recovery	True Value QC	RPD	Qualifier	
Chloride	5440	16.0	06/12/2018	ND	432	108	400	0.00		

Sample ID: BH02 - 4.5' (H801574-17)

Chloride, SM4500CI-B		mg/kg		Analyzed By: AC					
Analyte	Result	Reporting Limit	Analyzed	Method Blank	BS	% Recovery	True Value QC	RPD	Qualifier
Chloride	3600	16.0	06/12/2018	ND	432	108	400	0.00	

Sample ID: BH02 - 9.5' (H801574-18)

Chloride, SM4500Cl-B		mg/kg		Analyzed By: AC					
Analyte	Result	Reporting Limit	Analyzed	Method Blank	BS	% Recovery	True Value QC	RPD	Qualifier
Chloride	2200	16.0	06/12/2018	ND	432	108	400	0.00	

Cardinal Laboratories

*=Accredited Analyte

PLEASE NOTE: Liability and Damages. Cardinal's liability and client's exclusive remedy for any claim arising, whether based in contract or tort, shall be limited to the amount paid by client for analyses. All claims, including those for negligence and any other cause whatsoever shall be deemed waived unless made in writing and received by Cardinal within thirty (30) days after completion of the applicable service. In no event shall Cardinal be liable for incidental or consequential damages, including, without limitation, business interruptions, loss of use, or loss of profits incurred by client, its subsidiaries, affiliates or successors arising out of or related to the performance of the services hereunder by Cardinal, regardless of whether such claim is based upon any of the above stated reasons or otherwise. Results relate only to the samples identified above. This report shall not be reproduced except in full with written approval of Cardinal Laboratories.



Celey D. Keene, Lab Director/Quality Manager

Analytical Results For:

 RX-SOIL INC.
 JACE CARAWAY
 201 MAIN STREET, SUITE 1360
 FORT WORTH TX, 76102
 Fax To: NA

 Received: 06/08/2018
 Reported: 06/20/2018
 Project Name: SLICK MESA
 Project Number: NONE GIVEN
 Project Location: NONE GIVEN

 Sampling Date: 06/05/2018
 Sampling Type: Soil
 Sampling Condition: Cool & Intact
 Sample Received By: Tamara Oldaker

Sample ID: BH02 - 14' (H801574-19)

Chloride, SM4500Cl-B		mg/kg		Analyzed By: AC						
Analyte	Result	Reporting Limit	Analyzed	Method Blank	BS	% Recovery	True Value QC	RPD	Qualifier	
Chloride	160	16.0	06/12/2018	ND	432	108	400	0.00		

Sample ID: BH02 - 19.5' (H801574-20)

Chloride, SM4500Cl-B		mg/kg		Analyzed By: AC						
Analyte	Result	Reporting Limit	Analyzed	Method Blank	BS	% Recovery	True Value QC	RPD	Qualifier	
Chloride	192	16.0	06/12/2018	ND	432	108	400	0.00		

Sample ID: BH02 - 24' (H801574-21)

Chloride, SM4500Cl-B		mg/kg		Analyzed By: AC					
Analyte	Result	Reporting Limit	Analyzed	Method Blank	BS	% Recovery	True Value QC	RPD	Qualifier
Chloride	192	16.0	06/12/2018	ND	432	108	400	0.00	

Cardinal Laboratories

*=Accredited Analyte

PLEASE NOTE: Liability and Damages. Cardinal's liability and client's exclusive remedy for any claim arising, whether based in contract or tort, shall be limited to the amount paid by client for analyses. All claims, including those for negligence and any other cause whatsoever shall be deemed waived unless made in writing and received by Cardinal within thirty (30) days after completion of the applicable service. In no event shall Cardinal be liable for incidental or consequential damages, including, without limitation, business interruptions, loss of use, or loss of profits incurred by client, its subsidiaries, affiliates or successors arising out of or related to the performance of the services hereunder by Cardinal, regardless of whether such claim is based upon any of the above stated reasons or otherwise. Results relate only to the samples identified above. This report shall not be reproduced except in full with written approval of Cardinal Laboratories.



Celey D. Keene, Lab Director/Quality Manager

Analytical Results For:

 RX-SOIL INC.
 JACE CARAWAY
 201 MAIN STREET, SUITE 1360
 FORT WORTH TX, 76102
 Fax To: NA

 Received: 06/08/2018
 Reported: 06/20/2018
 Project Name: SLICK MESA
 Project Number: NONE GIVEN
 Project Location: NONE GIVEN

 Sampling Date: 06/05/2018
 Sampling Type: Soil
 Sampling Condition: Cool & Intact
 Sample Received By: Tamara Oldaker

Sample ID: BH03 - 1' (H801574-22)

BTX 8021B		mg/kg		Analyzed By: MS						
Analyte	Result	Reporting Limit	Analyzed	Method Blank	BS	% Recovery	True Value QC	RPD	Qualifier	
Benzene*	<0.050	0.050	06/19/2018	ND	1.70	85.1	2.00	1.68		
Toluene*	<0.050	0.050	06/19/2018	ND	1.69	84.4	2.00	1.34		
Ethylbenzene*	<0.050	0.050	06/19/2018	ND	1.69	84.4	2.00	2.46		
Total Xylenes*	<0.150	0.150	06/19/2018	ND	5.29	88.1	6.00	2.26		
Total BTX	<0.300	0.300	06/19/2018	ND						

Surrogate: 4-Bromofluorobenzene (PID) 105 % 69.8-142

Chloride, SM4500Cl-B		mg/kg		Analyzed By: AC						
Analyte	Result	Reporting Limit	Analyzed	Method Blank	BS	% Recovery	True Value QC	RPD	Qualifier	
Chloride	2880	16.0	06/12/2018	ND	432	108	400	0.00		

TPH 8015M		mg/kg		Analyzed By: MS					
Analyte	Result	Reporting Limit	Analyzed	Method Blank	BS	% Recovery	True Value QC	RPD	Qualifier
GRO C6-C10*	<10.0	10.0	06/19/2018	ND	175	87.7	200	3.59	
DRO >C10-C28*	74.2	10.0	06/19/2018	ND	168	83.8	200	4.94	
EXT DRO >C28-C36	10.9	10.0	06/19/2018	ND					

Surrogate: 1-Chlorooctane 76.5 % 41-142

Surrogate: 1-Chlorooctadecane 71.4 % 37.6-147

Cardinal Laboratories

*=Accredited Analyte

PLEASE NOTE: Liability and Damages. Cardinal's liability and client's exclusive remedy for any claim arising, whether based in contract or tort, shall be limited to the amount paid by client for analyses. All claims, including those for negligence and any other cause whatsoever shall be deemed waived unless made in writing and received by Cardinal within thirty (30) days after completion of the applicable service. In no event shall Cardinal be liable for incidental or consequential damages, including, without limitation, business interruptions, loss of use, or loss of profits incurred by client, its subsidiaries, affiliates or successors arising out of or related to the performance of the services hereunder by Cardinal, regardless of whether such claim is based upon any of the above stated reasons or otherwise. Results relate only to the samples identified above. This report shall not be reproduced except in full with written approval of Cardinal Laboratories.



Celey D. Keene, Lab Director/Quality Manager

Analytical Results For:

 RX-SOIL INC.
 JACE CARAWAY
 201 MAIN STREET, SUITE 1360
 FORT WORTH TX, 76102
 Fax To: NA

 Received: 06/08/2018
 Reported: 06/20/2018
 Project Name: SLICK MESA
 Project Number: NONE GIVEN
 Project Location: NONE GIVEN

 Sampling Date: 06/05/2018
 Sampling Type: Soil
 Sampling Condition: Cool & Intact
 Sample Received By: Tamara Oldaker

Sample ID: BH03 - 2' (H801574-23)

Chloride, SM4500Cl-B		mg/kg		Analyzed By: AC					
Analyte	Result	Reporting Limit	Analyzed	Method Blank	BS	% Recovery	True Value QC	RPD	Qualifier
Chloride	2800	16.0	06/12/2018	ND	432	108	400	0.00	

Sample ID: BH03 - 3' (H801574-24)

Chloride, SM4500CI-B		mg/kg		Analyzed By: AC					
Analyte	Result	Reporting Limit	Analyzed	Method Blank	BS	% Recovery	True Value QC	RPD	Qualifier
Chloride	1120	16.0	06/12/2018	ND	432	108	400	0.00	

Sample ID: BH03 - 4' (H801574-25)

Chloride, SM4500CI-B		mg/kg		Analyzed By: AC					
Analyte	Result	Reporting Limit	Analyzed	Method Blank	BS	% Recovery	True Value QC	RPD	Qualifier
Chloride	1390	16.0	06/12/2018	ND	432	108	400	0.00	

Sample ID: BH03 - 6' (H801574-26)

Chloride, SM4500CI-B		mg/kg		Analyzed By: AC						
Analyte	Result	Reporting Limit	Analyzed	Method Blank	BS	% Recovery	True Value QC	RPD	Qualifier	
Chloride	1250	16.0	06/12/2018	ND	432	108	400	3.64	QM-07	

Sample ID: BH03 - 10' (H801574-27)

Chloride, SM4500CI-B		mg/kg		Analyzed By: AC					
Analyte	Result	Reporting Limit	Analyzed	Method Blank	BS	% Recovery	True Value QC	RPD	Qualifier
Chloride	576	16.0	06/12/2018	ND	432	108	400	3.64	

Cardinal Laboratories

*=Accredited Analyte

PLEASE NOTE: Liability and Damages. Cardinal's liability and client's exclusive remedy for any claim arising, whether based in contract or tort, shall be limited to the amount paid by client for analyses. All claims, including those for negligence and any other cause whatsoever shall be deemed waived unless made in writing and received by Cardinal within thirty (30) days after completion of the applicable service. In no event shall Cardinal be liable for incidental or consequential damages, including, without limitation, business interruptions, loss of use, or loss of profits incurred by client, its subsidiaries, affiliates or successors arising out of or related to the performance of the services hereunder by Cardinal, regardless of whether such claim is based upon any of the above stated reasons or otherwise. Results relate only to the samples identified above. This report shall not be reproduced except in full with written approval of Cardinal Laboratories.



Celey D. Keene, Lab Director/Quality Manager

Analytical Results For:

 RX-SOIL INC.
 JACE CARAWAY
 201 MAIN STREET, SUITE 1360
 FORT WORTH TX, 76102
 Fax To: NA

 Received: 06/08/2018
 Reported: 06/20/2018
 Project Name: SLICK MESA
 Project Number: NONE GIVEN
 Project Location: NONE GIVEN

 Sampling Date: 06/05/2018
 Sampling Type: Soil
 Sampling Condition: Cool & Intact
 Sample Received By: Tamara Oldaker

Sample ID: BH03 - 15' (H801574-28)

Chloride, SM4500CI-B		mg/kg		Analyzed By: AC						
Analyte	Result	Reporting Limit	Analyzed	Method Blank	BS	% Recovery	True Value QC	RPD	Qualifier	
Chloride	448	16.0	06/12/2018	ND	432	108	400	3.64		

Sample ID: BH03 - 19' (H801574-29)

Chloride, SM4500CI-B		mg/kg		Analyzed By: AC						
Analyte	Result	Reporting Limit	Analyzed	Method Blank	BS	% Recovery	True Value QC	RPD	Qualifier	
Chloride	336	16.0	06/12/2018	ND	432	108	400	3.64		

Sample ID: BH03 - 21' (H801574-30)

Chloride, SM4500CI-B		mg/kg		Analyzed By: AC						
Analyte	Result	Reporting Limit	Analyzed	Method Blank	BS	% Recovery	True Value QC	RPD	Qualifier	
Chloride	224	16.0	06/12/2018	ND	432	108	400	3.64		

Sample ID: BH03 - 26' (H801574-31)

Chloride, SM4500CI-B		mg/kg		Analyzed By: AC						
Analyte	Result	Reporting Limit	Analyzed	Method Blank	BS	% Recovery	True Value QC	RPD	Qualifier	
Chloride	80.0	16.0	06/12/2018	ND	432	108	400	3.64		

Sample ID: BH03 - 31' (H801574-32)

Chloride, SM4500Cl-B		mg/kg		Analyzed By: AC						
Analyte	Result	Reporting Limit	Analyzed	Method Blank	BS	% Recovery	True Value QC	RPD	Qualifier	
Chloride	32.0	16.0	06/12/2018	ND	432	108	400	3.64		

Cardinal Laboratories

*=Accredited Analyte

PLEASE NOTE: Liability and Damages. Cardinal's liability and client's exclusive remedy for any claim arising, whether based in contract or tort, shall be limited to the amount paid by client for analyses. All claims, including those for negligence and any other cause whatsoever shall be deemed waived unless made in writing and received by Cardinal within thirty (30) days after completion of the applicable service. In no event shall Cardinal be liable for incidental or consequential damages, including, without limitation, business interruptions, loss of use, or loss of profits incurred by client, its subsidiaries, affiliates or successors arising out of or related to the performance of the services hereunder by Cardinal, regardless of whether such claim is based upon any of the above stated reasons or otherwise. Results relate only to the samples identified above. This report shall not be reproduced except in full with written approval of Cardinal Laboratories.



Celey D. Keene, Lab Director/Quality Manager

Analytical Results For:

 RX-SOIL INC.
 JACE CARAWAY
 201 MAIN STREET, SUITE 1360
 FORT WORTH TX, 76102
 Fax To: NA

 Received: 06/08/2018
 Reported: 06/20/2018
 Project Name: SLICK MESA
 Project Number: NONE GIVEN
 Project Location: NONE GIVEN

 Sampling Date: 06/05/2018
 Sampling Type: Soil
 Sampling Condition: Cool & Intact
 Sample Received By: Tamara Oldaker

Sample ID: BH04 - 1' (H801574-33)

Chloride, SM4500CI-B		mg/kg		Analyzed By: AC						
Analyte	Result	Reporting Limit	Analyzed	Method Blank	BS	% Recovery	True Value QC	RPD	Qualifier	
Chloride	208	16.0	06/12/2018	ND	432	108	400	3.64		

Sample ID: BH04 - 2' (H801574-34)

Chloride, SM4500CI-B		mg/kg		Analyzed By: AC						
Analyte	Result	Reporting Limit	Analyzed	Method Blank	BS	% Recovery	True Value QC	RPD	Qualifier	
Chloride	144	16.0	06/12/2018	ND	432	108	400	3.64		

Sample ID: BH04 - 3' (H801574-35)

Chloride, SM4500Cl-B		mg/kg		Analyzed By: AC						
Analyte	Result	Reporting Limit	Analyzed	Method Blank	BS	% Recovery	True Value QC	RPD	Qualifier	
Chloride	256	16.0	06/12/2018	ND	432	108	400	3.64		

Sample ID: BH04 - 4' (H801574-36)

Chloride, SM4500Cl-B		mg/kg		Analyzed By: AC						
Analyte	Result	Reporting Limit	Analyzed	Method Blank	BS	% Recovery	True Value QC	RPD	Qualifier	
Chloride	624	16.0	06/12/2018	ND	432	108	400	3.64		

Sample ID: BH04 - 6' (H801574-37)

Chloride, SM4500Cl-B		mg/kg		Analyzed By: AC						
Analyte	Result	Reporting Limit	Analyzed	Method Blank	BS	% Recovery	True Value QC	RPD	Qualifier	
Chloride	80.0	16.0	06/12/2018	ND	432	108	400	3.64		

Cardinal Laboratories

*=Accredited Analyte

PLEASE NOTE: Liability and Damages. Cardinal's liability and client's exclusive remedy for any claim arising, whether based in contract or tort, shall be limited to the amount paid by client for analyses. All claims, including those for negligence and any other cause whatsoever shall be deemed waived unless made in writing and received by Cardinal within thirty (30) days after completion of the applicable service. In no event shall Cardinal be liable for incidental or consequential damages, including, without limitation, business interruptions, loss of use, or loss of profits incurred by client, its subsidiaries, affiliates or successors arising out of or related to the performance of the services hereunder by Cardinal, regardless of whether such claim is based upon any of the above stated reasons or otherwise. Results relate only to the samples identified above. This report shall not be reproduced except in full with written approval of Cardinal Laboratories.



Celey D. Keene, Lab Director/Quality Manager

Analytical Results For:

 RX-SOIL INC.
 JACE CARAWAY
 201 MAIN STREET, SUITE 1360
 FORT WORTH TX, 76102
 Fax To: NA

 Received: 06/08/2018
 Reported: 06/20/2018
 Project Name: SLICK MESA
 Project Number: NONE GIVEN
 Project Location: NONE GIVEN

 Sampling Date: 06/05/2018
 Sampling Type: Soil
 Sampling Condition: Cool & Intact
 Sample Received By: Tamara Oldaker

Sample ID: BH04 - 11' (H801574-38)

Chloride, SM4500Cl-B		mg/kg		Analyzed By: AC						
Analyte	Result	Reporting Limit	Analyzed	Method Blank	BS	% Recovery	True Value QC	RPD	Qualifier	
Chloride	32.0	16.0	06/12/2018	ND	432	108	400	3.64		

Sample ID: BH04 - 16' (H801574-39)

Chloride, SM4500Cl-B		mg/kg		Analyzed By: AC						
Analyte	Result	Reporting Limit	Analyzed	Method Blank	BS	% Recovery	True Value QC	RPD	Qualifier	
Chloride	48.0	16.0	06/12/2018	ND	432	108	400	3.64		

Cardinal Laboratories

*=Accredited Analyte

PLEASE NOTE: Liability and Damages. Cardinal's liability and client's exclusive remedy for any claim arising, whether based in contract or tort, shall be limited to the amount paid by client for analyses. All claims, including those for negligence and any other cause whatsoever shall be deemed waived unless made in writing and received by Cardinal within thirty (30) days after completion of the applicable service. In no event shall Cardinal be liable for incidental or consequential damages, including, without limitation, business interruptions, loss of use, or loss of profits incurred by client, its subsidiaries, affiliates or successors arising out of or related to the performance of the services hereunder by Cardinal, regardless of whether such claim is based upon any of the above stated reasons or otherwise. Results relate only to the samples identified above. This report shall not be reproduced except in full with written approval of Cardinal Laboratories.



Celey D. Keene, Lab Director/Quality Manager

Analytical Results For:

 RX-SOIL INC.
 JACE CARAWAY
 201 MAIN STREET, SUITE 1360
 FORT WORTH TX, 76102
 Fax To: NA

 Received: 06/08/2018
 Reported: 06/20/2018
 Project Name: SLICK MESA
 Project Number: NONE GIVEN
 Project Location: NONE GIVEN

 Sampling Date: 06/07/2018
 Sampling Type: Soil
 Sampling Condition: Cool & Intact
 Sample Received By: Tamara Oldaker

Sample ID: BH05 - 1' (H801574-40)

BTX 8021B		mg/kg		Analyzed By: MS						
Analyte	Result	Reporting Limit	Analyzed	Method Blank	BS	% Recovery	True Value QC	RPD	Qualifier	
Benzene*	<0.050	0.050	06/19/2018	ND	1.70	85.1	2.00	1.68		
Toluene*	<0.050	0.050	06/19/2018	ND	1.69	84.4	2.00	1.34		
Ethylbenzene*	<0.050	0.050	06/19/2018	ND	1.69	84.4	2.00	2.46		
Total Xylenes*	<0.150	0.150	06/19/2018	ND	5.29	88.1	6.00	2.26		
Total BTX	<0.300	0.300	06/19/2018	ND						

Surrogate: 4-Bromofluorobenzene (PID) 105 % 69.8-142

Chloride, SM4500CI-B		mg/kg		Analyzed By: AC						
Analyte	Result	Reporting Limit	Analyzed	Method Blank	BS	% Recovery	True Value QC	RPD	Qualifier	
Chloride	16.0	16.0	06/12/2018	ND	432	108	400	3.64		

TPH 8015M		mg/kg		Analyzed By: MS					
Analyte	Result	Reporting Limit	Analyzed	Method Blank	BS	% Recovery	True Value QC	RPD	Qualifier
GRO C6-C10*	<10.0	10.0	06/19/2018	ND	175	87.7	200	3.59	
DRO >C10-C28*	<10.0	10.0	06/19/2018	ND	168	83.8	200	4.94	
EXT DRO >C28-C36	<10.0	10.0	06/19/2018	ND					

Surrogate: 1-Chlorooctane 66.0 % 41-142

Surrogate: 1-Chlorooctadecane 55.3 % 37.6-147

Cardinal Laboratories

*=Accredited Analyte

PLEASE NOTE: Liability and Damages. Cardinal's liability and client's exclusive remedy for any claim arising, whether based in contract or tort, shall be limited to the amount paid by client for analyses. All claims, including those for negligence and any other cause whatsoever shall be deemed waived unless made in writing and received by Cardinal within thirty (30) days after completion of the applicable service. In no event shall Cardinal be liable for incidental or consequential damages, including, without limitation, business interruptions, loss of use, or loss of profits incurred by client, its subsidiaries, affiliates or successors arising out of or related to the performance of the services hereunder by Cardinal, regardless of whether such claim is based upon any of the above stated reasons or otherwise. Results relate only to the samples identified above. This report shall not be reproduced except in full with written approval of Cardinal Laboratories.



Celey D. Keene, Lab Director/Quality Manager

Analytical Results For:

 RX-SOIL INC.
 JACE CARAWAY
 201 MAIN STREET, SUITE 1360
 FORT WORTH TX, 76102
 Fax To: NA

 Received: 06/08/2018
 Reported: 06/20/2018
 Project Name: SLICK MESA
 Project Number: NONE GIVEN
 Project Location: NONE GIVEN

 Sampling Date: 06/07/2018
 Sampling Type: Soil
 Sampling Condition: Cool & Intact
 Sample Received By: Tamara Oldaker

Sample ID: BH05 - 2' (H801574-41)

Chloride, SM4500CI-B		mg/kg		Analyzed By: AC						
Analyte	Result	Reporting Limit	Analyzed	Method Blank	BS	% Recovery	True Value QC	RPD	Qualifier	
Chloride	32.0	16.0	06/12/2018	ND	432	108	400	3.64		

Sample ID: BH05 - 3' (H801574-42)

Chloride, SM4500Cl-B		mg/kg		Analyzed By: AC					
Analyte	Result	Reporting Limit	Analyzed	Method Blank	BS	% Recovery	True Value QC	RPD	Qualifier
Chloride	32.0	16.0	06/12/2018	ND	432	108	400	3.64	

Sample ID: BH05 - 4' (H801574-43)

Chloride, SM4500Cl-B		mg/kg		Analyzed By: AC						
Analyte	Result	Reporting Limit	Analyzed	Method Blank	BS	% Recovery	True Value QC	RPD	Qualifier	
Chloride	32.0	16.0	06/12/2018	ND	432	108	400	3.64		

Sample ID: BH05 - 6' (H801574-44)

Chloride, SM4500Cl-B		mg/kg		Analyzed By: AC					
Analyte	Result	Reporting Limit	Analyzed	Method Blank	BS	% Recovery	True Value QC	RPD	Qualifier
Chloride	16.0	16.0	06/12/2018	ND	432	108	400	3.64	

Sample ID: BH05 - 9' (H801574-45)

Chloride, SM4500Cl-B			mg/kg		Analyzed By: AC					
Analyte	Result	Reporting Limit	Analyzed	Method Blank	BS	% Recovery	True Value QC	RPD	Qualifier	
Chloride	16.0	16.0	06/12/2018	ND	432	108	400	3.64		

Cardinal Laboratories

*=Accredited Analyte

PLEASE NOTE: Liability and Damages. Cardinal's liability and client's exclusive remedy for any claim arising, whether based in contract or tort, shall be limited to the amount paid by client for analyses. All claims, including those for negligence and any other cause whatsoever shall be deemed waived unless made in writing and received by Cardinal within thirty (30) days after completion of the applicable service. In no event shall Cardinal be liable for incidental or consequential damages, including, without limitation, business interruptions, loss of use, or loss of profits incurred by client, its subsidiaries, affiliates or successors arising out of or related to the performance of the services hereunder by Cardinal, regardless of whether such claim is based upon any of the above stated reasons or otherwise. Results relate only to the samples identified above. This report shall not be reproduced except in full with written approval of Cardinal Laboratories.



Celey D. Keene, Lab Director/Quality Manager

Analytical Results For:

 RX-SOIL INC.
 JACE CARAWAY
 201 MAIN STREET, SUITE 1360
 FORT WORTH TX, 76102
 Fax To: NA

 Received: 06/08/2018
 Reported: 06/20/2018
 Project Name: SLICK MESA
 Project Number: NONE GIVEN
 Project Location: NONE GIVEN

 Sampling Date: 06/07/2018
 Sampling Type: Soil
 Sampling Condition: Cool & Intact
 Sample Received By: Tamara Oldaker

Sample ID: BH05 - 14' (H801574-46)

Chloride, SM4500Cl-B		mg/kg		Analyzed By: AC						
Analyte	Result	Reporting Limit	Analyzed	Method Blank	BS	% Recovery	True Value QC	RPD	Qualifier	
Chloride	<16.0	16.0	06/12/2018	ND	400	100	400	3.92		

Sample ID: BH06 - 1' (H801574-47)

Chloride, SM4500CI-B		mg/kg		Analyzed By: AC						
Analyte	Result	Reporting Limit	Analyzed	Method Blank	BS	% Recovery	True Value QC	RPD	Qualifier	
Chloride	432	16.0	06/12/2018	ND	400	100	400	3.92		

Sample ID: BH06 - 2' (H801574-48)

Chloride, SM4500CI-B		mg/kg		Analyzed By: AC					
Analyte	Result	Reporting Limit	Analyzed	Method Blank	BS	% Recovery	True Value QC	RPD	Qualifier
Chloride	1300	16.0	06/12/2018	ND	400	100	400	3.92	

Sample ID: BH06 - 3' (H801574-49)

Chloride, SM4500CI-B		mg/kg		Analyzed By: AC					
Analyte	Result	Reporting Limit	Analyzed	Method Blank	BS	% Recovery	True Value QC	RPD	Qualifier
Chloride	2040	16.0	06/12/2018	ND	400	100	400	3.92	

Sample ID: BH06 - 4' (H801574-50)

Chloride, SM4500Cl-B		mg/kg		Analyzed By: AC					
Analyte	Result	Reporting Limit	Analyzed	Method Blank	BS	% Recovery	True Value QC	RPD	Qualifier
Chloride	32.0	16.0	06/12/2018	ND	400	100	400	3.92	

Cardinal Laboratories

*=Accredited Analyte

PLEASE NOTE: Liability and Damages. Cardinal's liability and client's exclusive remedy for any claim arising, whether based in contract or tort, shall be limited to the amount paid by client for analyses. All claims, including those for negligence and any other cause whatsoever shall be deemed waived unless made in writing and received by Cardinal within thirty (30) days after completion of the applicable service. In no event shall Cardinal be liable for incidental or consequential damages, including, without limitation, business interruptions, loss of use, or loss of profits incurred by client, its subsidiaries, affiliates or successors arising out of or related to the performance of the services hereunder by Cardinal, regardless of whether such claim is based upon any of the above stated reasons or otherwise. Results relate only to the samples identified above. This report shall not be reproduced except in full with written approval of Cardinal Laboratories.



Celey D. Keene, Lab Director/Quality Manager

Analytical Results For:

 RX-SOIL INC.
 JACE CARAWAY
 201 MAIN STREET, SUITE 1360
 FORT WORTH TX, 76102
 Fax To: NA

 Received: 06/08/2018
 Reported: 06/20/2018
 Project Name: SLICK MESA
 Project Number: NONE GIVEN
 Project Location: NONE GIVEN

 Sampling Date: 06/07/2018
 Sampling Type: Soil
 Sampling Condition: Cool & Intact
 Sample Received By: Tamara Oldaker

Sample ID: BH06 - 6' (H801574-51)

Chloride, SM4500Cl-B		mg/kg		Analyzed By: AC						
Analyte	Result	Reporting Limit	Analyzed	Method Blank	BS	% Recovery	True Value QC	RPD	Qualifier	
Chloride	16.0	16.0	06/12/2018	ND	400	100	400	3.92		

Sample ID: BH06 - 11' (H801574-52)

Chloride, SM4500Cl-B		mg/kg		Analyzed By: AC						
Analyte	Result	Reporting Limit	Analyzed	Method Blank	BS	% Recovery	True Value QC	RPD	Qualifier	
Chloride	32.0	16.0	06/12/2018	ND	400	100	400	3.92		

Sample ID: BH06 - 14' (H801574-53)

Chloride, SM4500Cl-B		mg/kg		Analyzed By: AC						
Analyte	Result	Reporting Limit	Analyzed	Method Blank	BS	% Recovery	True Value QC	RPD	Qualifier	
Chloride	16.0	16.0	06/12/2018	ND	400	100	400	3.92		

Cardinal Laboratories

*=Accredited Analyte

PLEASE NOTE: Liability and Damages. Cardinal's liability and client's exclusive remedy for any claim arising, whether based in contract or tort, shall be limited to the amount paid by client for analyses. All claims, including those for negligence and any other cause whatsoever shall be deemed waived unless made in writing and received by Cardinal within thirty (30) days after completion of the applicable service. In no event shall Cardinal be liable for incidental or consequential damages, including, without limitation, business interruptions, loss of use, or loss of profits incurred by client, its subsidiaries, affiliates or successors arising out of or related to the performance of the services hereunder by Cardinal, regardless of whether such claim is based upon any of the above stated reasons or otherwise. Results relate only to the samples identified above. This report shall not be reproduced except in full with written approval of Cardinal Laboratories.



Celey D. Keene, Lab Director/Quality Manager

Notes and Definitions

QM-07	The spike recovery was outside acceptance limits for the MS and/or MSD. The batch was accepted based on acceptable LCS recovery.
ND	Analyte NOT DETECTED at or above the reporting limit
RPD	Relative Percent Difference
**	Samples not received at proper temperature of 6°C or below.
***	Insufficient time to reach temperature.
-	Chloride by SM4500Cl-B does not require samples be received at or below 6°C Samples reported on an as received basis (wet) unless otherwise noted on report



Celey D. Keene, Lab Director/Quality Manager



(575) 393-2326 FAX (575) 393-2476

10/8



101 East Marland, Hobbs, NM 88240
(575) 393-2326 FAX (575) 393-2476

CHAIN-OF-CUSTODY AND ANALYSIS REQUEST

208

Company Name: RSCIL		P.O. #:		BILL TO												ANALYSIS REQUEST																									
Project Manager: JAC CHERRY		Company:																																							
Address:		Attn:																																							
City:		Address:																																							
Phone #: 940-210-2051		City:																																							
Fax #: 940-210-2051		State:																																							
Project #:		Zip:																																							
Project Owner:		City:																																							
Project Name: SLICK MESE		State:																																							
Project Location:		Zip:																																							
Sample Name: JOHN WICKLE		Phone #:																																							
FOR LAB USE ONLY		Fax #:																																							
Lab I.D.		Sample I.D.		(G)RAB OR (C)OMP.		# CONTAINERS		GROUNDWATER		WASTEWATER		SOIL		OIL		SLUDGE		OTHER :		ACID/BASE:		ICE / COOL		OTHER :		DATE		TIME		CHLORIDES											
H901574		11 BHD1 - 34		G		G						X										b6/05		1100		X															
12 BHD1 - 39				G																		06/05		1100		X															



CHAIN-OF-CUSTODY AND ANALYSIS REQUEST

383

(575) 393-2326 FAX (575) 393-2476

[illegible]



101 East Marland, Hobbs, NM 88240
(575) 393-2326 FAX (575) 393-2476

(575) 393-2326 FAX (575) 393-2476

8/24



CHAIN-OF-CUSTODY AND ANALYSIS REQUEST

101 East Marland, Hobbs, NM 88240

(575) 393-2326 FAX (575) 393-2476

[illegible]



886

Page 24 of 26

[illegible]



CHAIN-OF-CUSTODY AND ANALYSIS REQUEST

802

101 East Marland, Hobbs, NM 88240
(575) 393-2326 FAX (575) 393-2476

Company Name: RXSOIL		P.O. #:		BILL TO		ANALYSIS REQUEST			
Project Manager: JACE CHARNEY		Company:							
Address:		Attn:							
City:		Address:							
State:		City:							
Zip:		State:							
Phone #: 946-210-2015		Fax #:							
Project #:		Project Owner:							
Project Name: SLICK MESH		City:							
Project Location:		State:							
Sample Name: JACOB MILKLE		Phone #:							
FOR LAB USE ONLY		Fax #:							
Lab I.D.		Sample I.D.							
H801574 4D BH05-1' 41 BH05-2' 42 BH05-3' 43 BH05-4' 44 BH05-6' 45 BH05-9' 46 BH05-14'		(G)RAB OR (C)OMP.		DATE		TIME			
		# CONTAINERS		GROUNDWATER		WASTEWATER			
		MATRIX <input checked="" type="checkbox"/> SOIL <input type="checkbox"/> OIL <input type="checkbox"/> SLUDGE OTHER:		ACID/BASE:		ICE / COOL			
				OTHER:		OTHER:			
				PRESERV.		SAMPLING			
				DATE		TIME			
				CHLORIDES		BTX		JPHEX	

PLEASE NOTE: Liability and Damages. Cardinal's liability and client's exclusive remedy for any claim arising whether based in contract or tort, shall be limited to the amount paid by the client for the service. In no event shall Cardinal be liable for incidental or consequential damages, including without limitation, business interruptions, loss of use, or loss of profits incurred by client, its subsidiaries, affiliates or successors arising out of or related to the performance of services hereunder by Cardinal, regardless of whether such claim is based upon any of the above stated reasons or otherwise.

Relinquished By: CPM	Date: 6-8-18	Received By: Matthew Minkley
Relinquished By:	Date:	Received By:
Time: 9:35		
Time:		
Delivered By: (Circle One) 2.8c	Sample Condition	CHECKED BY: (Initials) YD.HS
Sampler - UPS - Bus - Other:	<input checked="" type="checkbox"/> Cool <input type="checkbox"/> Intact <input type="checkbox"/> Yes <input type="checkbox"/> No	
REMARKS:		
Phone Result: <input type="checkbox"/> Yes <input type="checkbox"/> No Add'l Phone #: _____ Fax Result: <input type="checkbox"/> Yes <input type="checkbox"/> No Add'l Fax #: _____		



101 East Marland, Hobbs, NM 88240
(575) 393-2326 FAX (575) 393-2476

CHAIN-OF-CUSTODY AND ANALYSIS REQUEST

888

Company Name: RX66IL				BILL TO				ANALYSIS REQUEST			
Project Manager: JACE CARAWAY				P.O. #:							
Address:				Company:							
City:				Attn:							
Phone #: 940-210-2051				Address:							
Fax #:				City:							
Project #:				State:				Zip:			
Project Name: SLICK MESH				Phone #:							
Project Location:				Fax #:							
Sample Name: JACKB MICKLE				PRESERV:				SAMPLING			
FOR LAB USE ONLY											
Lab I.D.				Sample I.D.							
H801574				(G)RAB OR (C)OMP.				# CONTAINERS			
47				BHD6-2'				4			
48				BHD6-2'				1			
49				BHD6-3'				1			
50				BHD6-4'				1			
51				BHD6-6'				1			
52				BHD6-11'				1			
53				BHD6-14'				1			
DATE				TIME				CHLORIDES			
06/07				1530				X			
RECEIVED BY:				RECEIVED BY:				REMARKS:			
9/1				9/1				1450			
RELINQUISHED BY:				RELINQUISHED BY:				PHONE RESULT:			
9/1				9/1				1450			
DELIVERED BY: (Circle One)				CHECKED BY: (Initials)				ADD'l PHONE #:			
2.8c				7.0c				1450			
SAMPLER - UPS - BUS - OTHER:				SAMPLE CONDITION:				ADD'l FAX #:			
1450				1450				1450			

APPENDIX C.3

DELINEATION REPORT

DELINEATION DIGITAL FIELD NOTES



Form Information

Form Name:	RXSoil Field Test
Submitter Name:	Jacob Mickle (jacob.mickle@rxsoil.solutions)
Submission Date:	Jun 7, 2018 10:29:17 PM MDT
Server Receive Date:	Jun 7, 2018 10:29:26 PM MDT
Reference Number:	20180608-1880309853
Location:	2708 Scenic Dr, Hobbs, NM 88240, USA Jun 7, 2018 10:06:26 PM MDT [View Map]

Project Overview

Client Name	Travelers Insurance
Project Name	Slick Mesa
Type of Form	Field Test
Date/Time	Jun 7, 2018 1:06:08 PM MDT
RXSoil Sampler	Jacob Mickle

Sample 1

Type of Field Test	Soil
Method of Testing	Sample to Lab
Name of Sample Point	BH01-1'
Method of Sample Collecting	DRILL RIG
Depth (inches)	12"
Comments	FIELD TEST: CHLORIDES (1:4) LOW: - HIGH: 5.6 = 5,164 PPM

Picture of Result or Sample Taken

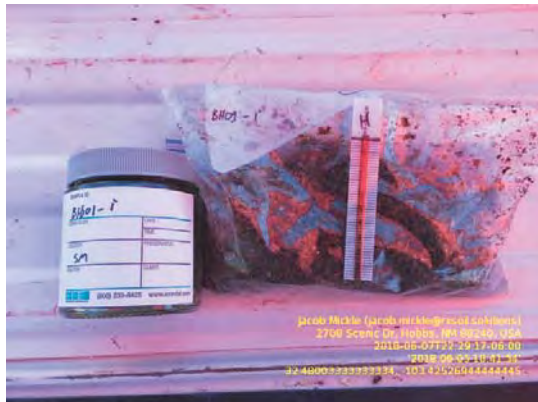

Lab Name	Cardinal Labs
sample location	Unnamed Road, Eunice, NM 88231, USA Jun 7, 2018 3:20:18 PM MDT [View Map]
Team Leader Signature	

gh

Sample 2

Type of Field Test

Method of Testing

Name of Sample Point

Method of Sample Collecting

Depth (inches)

Comments

Soil

Sample to Lab

BH01-2'

DRILL RIG

24"

FIELD TEST: CHLORIDES (1:4)

LOW: -

HIGH: 2.4 = 1,272 PPM

Picture of Result or Sample Taken

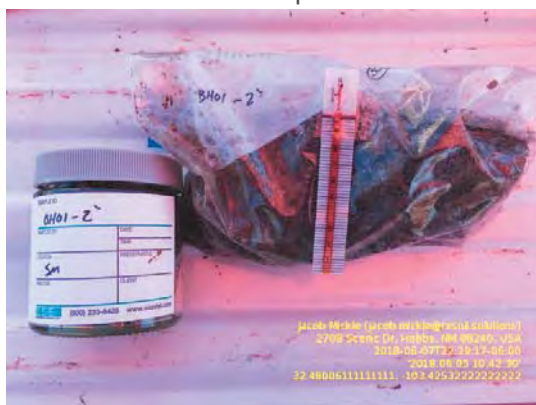

Lab Name

sample location

Team Leader Signature

Cardinal Labs

Unnamed Road, Eunice, NM 88231, USA

Jun 7, 2018 3:20:21 PM MDT [[View Map](#)]

gh

Sample 3

Type of Field Test

Method of Testing

Name of Sample Point

Soil

Sample to Lab

BH01-3'

Comments

DRILL RIG

36"

FIELD TEST: CHLORIDES (1:4)

LOW: -

HIGH: 3.0 = 1,732 PPM

Picture of Result or Sample Taken

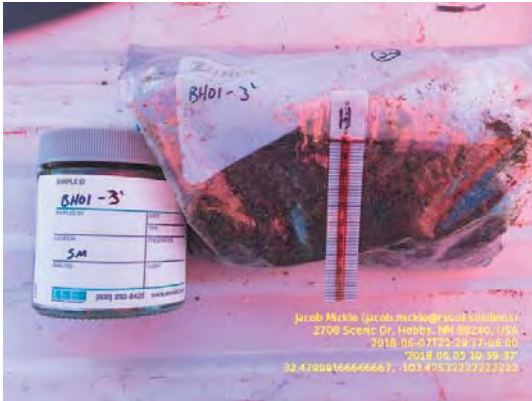

Lab Name

sample location

Team Leader Signature

Cardinal Labs

Unnamed Road, Eunice, NM 88231, USA

Jun 7, 2018 3:20:25 PM MDT [[View Map](#)]



Sample 4

Type of Field Test

Method of Testing

Name of Sample Point

Method of Sample Collecting

Depth (inches)

Comments

Soil

Sample to Lab

BH01-4'

DRILL RIG

48"

FIELD TEST: CHLORIDES (1:4)

LOW: -

HIGH: 3.0 = 1,732 PPM

Picture of Result or Sample Taken

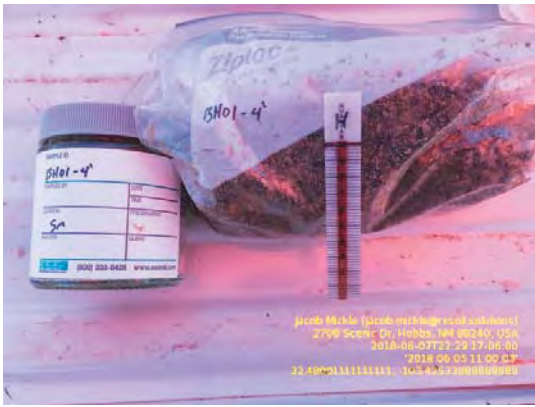

Lab Name	Cardinal Labs
sample location	Unnamed Road, Eunice, NM 88231, USA Jun 7, 2018 3:20:29 PM MDT [View Map]
Team Leader Signature	

JM

Sample 5

Type of Field Test	Soil
Method of Testing	Sample to Lab
Name of Sample Point	BH01-6'
Method of Sample Collecting	DRILL RIG
Depth (inches)	6'
Comments	FIELD TEST: CHLORIDES (1:4) LOW: - HIGH: 2.6 = 1,416 PPM

Picture of Result or Sample Taken

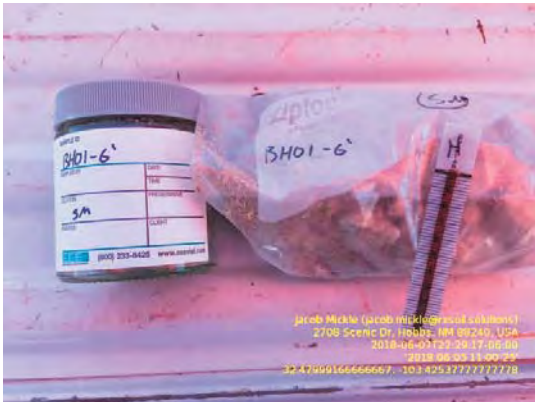

Lab Name	Cardinal Labs
sample location	Unnamed Road, Eunice, NM 88231, USA Jun 7, 2018 3:20:33 PM MDT [View Map]

Team Leader Signature



Sample 6

Type of Field Test
Method of Testing
Name of Sample Point
Method of Sample Collecting
Depth (inches)
Comments

Soil
Sample to Lab
BH01-9'
DRILL RIG
9'
FIELD TEST: CHLORIDES (1:4)
LOW: -
HIGH: 2.2 = 1,136 PPM

Picture of Result or Sample Taken

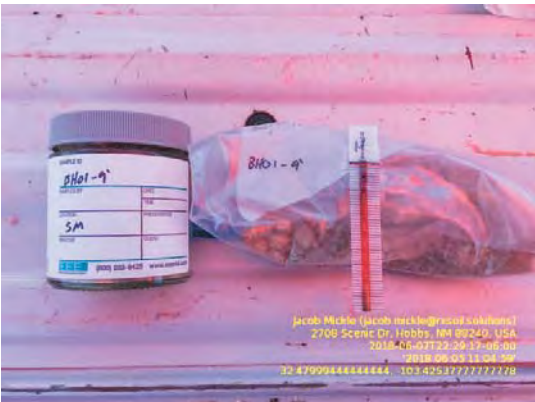

Lab Name
sample location

Cardinal Labs
Unnamed Road, Eunice, NM 88231, USA
Jun 7, 2018 3:20:36 PM MDT [[View Map](#)]

Team Leader Signature



Sample 7

Type of Field Test
Method of Testing

Soil
Sample to Lab

BH01-14'
DRILL RIG
14'
FIELD TEST: CHLORIDES (1:4)
LOW: 4.2 = 612 PPM
HIGH: -

Cardinal Labs
Unnamed Road, Eunice, NM 88231, USA
Jun 7, 2018 3:20:40 PM MDT [[View Map](#)]



Type of Field Test	Soil
Method of Testing	Sample to Lab
Name of Sample Point	BH01-19'
Method of Sample Collecting	DRILL RIG
Depth (inches)	19'
Comments	FIELD TEST: CHLORIDES (1:4) LOW: 3.0 = 392 PPM HIGH: -

Picture of Result or Sample Taken

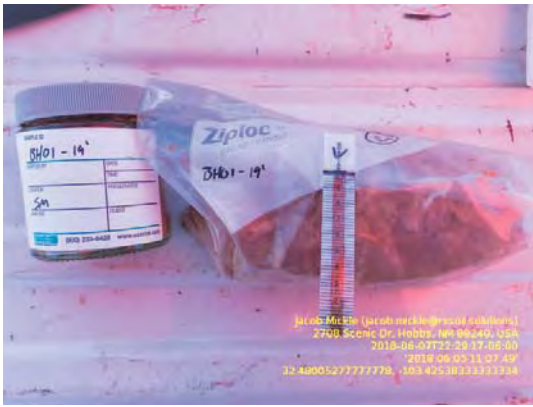

Lab Name

sample location

Team Leader Signature

JS

Cardinal Labs

Unnamed Road, Eunice, NM 88231, USA
Jun 7, 2018 3:20:44 PM MDT [[View Map](#)]

Sample 9

Type of Field Test

Method of Testing

Name of Sample Point

Method of Sample Collecting

Depth (inches)

Comments

Soil

Sample to Lab

BH01-24'

DRILL RIG

24'

FIELD TEST: CHLORIDES (1:4)
LOW: 2.4 = 288 PPM
HIGH: -

Picture of Result or Sample Taken



Lab Name

sample location

Cardinal Labs

Unnamed Road, Eunice, NM 88231, USA
Jun 7, 2018 3:20:47 PM MDT [[View Map](#)]

Team Leader Signature



Sample 10

Type of Field Test	Soil
Method of Testing	Sample to Lab
Name of Sample Point	BH01-29'
Method of Sample Collecting	DRILL RIG
Depth (inches)	29'
Comments	FIELD TEST: CHLORIDES (1:4) LOW: 2.0 = 228 PPM HIGH: -

Picture of Result or Sample Taken

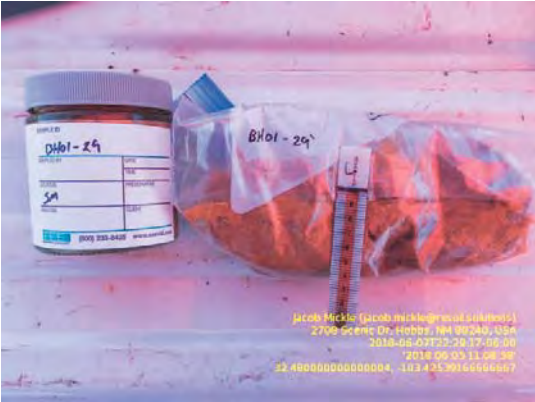

Lab Name	Cardinal Labs
sample location	Unnamed Road, Eunice, NM 88231, USA Jun 7, 2018 3:20:51 PM MDT [View Map]
Team Leader Signature	



Sample 11

Type of Field Test	Soil
Method of Testing	Sample to Lab

Name of Sample Point
Method of Sample Collecting
Depth (inches)
Comments

BH01-34'
DRILL RIG
34'
FIELD TEST: CHLORIDES (1:4)
LOW: 1.6 = 176 PPM
HIGH: -

Picture of Result or Sample Taken



Lab Name
sample location

Cardinal Labs
Unnamed Road, Eunice, NM 88231, USA
Jun 7, 2018 3:20:55 PM MDT [[View Map](#)]

Team Leader Signature

Sample 12

Type of Field Test
Method of Testing
Name of Sample Point
Method of Sample Collecting
Depth (inches)
Comments

Soil
Sample to Lab
BH01-39'
DRILL RIG
39'
FIELD TEST: CHLORIDES (1:4)
LOW: 2.0 = 228 PPM
HIGH: -

Picture of Result or Sample Taken



Lab Name

sample location

Team Leader Signature

JM

Cardinal Labs

Unnamed Road, Eunice, NM 88231, USA
Jun 7, 2018 3:21:00 PM MDT [[View Map](#)]



Form Information

Form Name: **RXSoil Field Test**
 Submitter Name: Jacob Mickle (jacob.mickle@rxsoil.solutions)
 Submission Date: Jun 7, 2018 10:29:35 PM MDT
 Server Receive Date: Jun 7, 2018 10:29:42 PM MDT
 Reference Number: 20180608-1880309857
 Location: 2708 Scenic Dr, Hobbs, NM 88240, USA
 Jun 7, 2018 10:06:26 PM MDT [[View Map](#)]

Project Overview

Client Name: Travelers Insurance
 Project Name: Slick Mesa
 Type of Form: Field Test
 Date/Time: Jun 7, 2018 2:41:27 PM MDT
 RXSoil Sampler: Jacob Mickle

Sample 1

Type of Field Test: Soil
 Method of Testing: Sample to Lab
 Name of Sample Point: BH02-1'
 Method of Sample Collecting: DRILL RIG
 Depth (inches): 12"
 Comments: FIELD TEST: CHLORIDES (1:4)
 LOW: -
 HIGH: 5.4 = 4,768 PPM

Picture of Result or Sample Taken

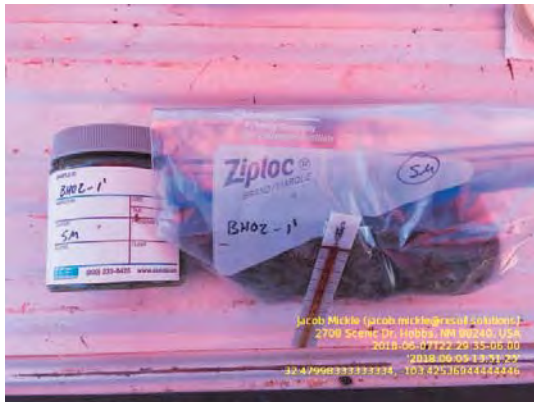

Lab Name: Cardinal Labs
 sample location: Unnamed Road, Eunice, NM 88231, USA
 Jun 7, 2018 3:22:02 PM MDT [[View Map](#)]
 Team Leader Signature:

JA

Sample 2

Type of Field Test	Soil
Method of Testing	Sample to Lab
Name of Sample Point	BH02-2'
Method of Sample Collecting	DRILL RIG
Depth (inches)	24"
Comments	FIELD TEST: CHLORIDES (1:4) LOW: - HIGH: 5.0 = 4,064 PPM

Picture of Result or Sample Taken



Lab Name	Cardinal Labs
sample location	Unnamed Road, Eunice, NM 88231, USA Jun 7, 2018 3:22:05 PM MDT [View Map]
Team Leader Signature	

JA

Sample 3

Type of Field Test	Soil
Method of Testing	Sample to Lab
Name of Sample Point	BH02-3'

Method of Sample Collecting
Depth (inches)
Comments

DRILL RIG
36"
FIELD TEST: CHLORIDES (1:4)
LOW: -
HIGH: 5.4 = 4,768 PPM

Picture of Result or Sample Taken

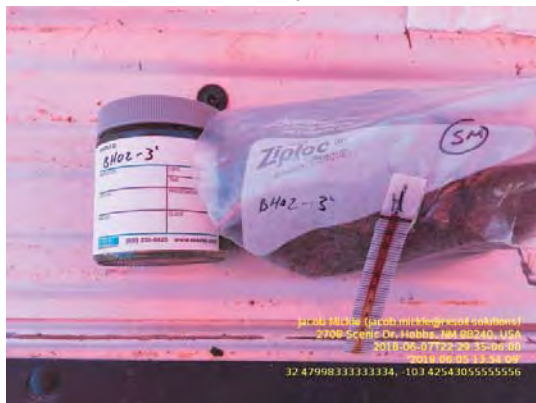

Lab Name
sample location

Cardinal Labs
Unnamed Road, Eunice, NM 88231, USA
Jun 7, 2018 3:22:08 PM MDT [[View Map](#)]

Team Leader Signature

Sample 4

Type of Field Test
Method of Testing
Name of Sample Point
Method of Sample Collecting
Depth (inches)
Comments

Soil
Sample to Lab
BH02-4'
DRILL RIG
48"
FIELD TEST: CHLORIDES (1:4)
LOW: -
HIGH: 4.6 = 3,460 PPM

Picture of Result or Sample Taken



Lab Name	Cardinal Labs
sample location	Unnamed Road, Eunice, NM 88231, USA Jun 7, 2018 3:22:11 PM MDT [View Map]
Team Leader Signature	

Sample 5

Type of Field Test	Soil
Method of Testing	Sample to Lab
Name of Sample Point	BH02-4.5'
Method of Sample Collecting	DRILL RIG
Depth (inches)	4.5'
Comments	FIELD TEST: CHLORIDES (1:4) LOW: - HIGH: 4.6 = 3,460 PPM

Picture of Result or Sample Taken



Lab Name	Cardinal Labs
sample location	Unnamed Road, Eunice, NM 88231, USA Jun 7, 2018 3:22:14 PM MDT [View Map]

Team Leader Signature



Sample 6

Type of Field Test
Method of Testing
Name of Sample Point
Method of Sample Collecting
Depth (inches)
Comments

Soil
Sample to Lab
BH02-9.5'
DRILL RIG
9.5'
FIELD TEST: CHLORIDES (1:4)
LOW: -
HIGH: 3.0 = 1,732 PPM

Picture of Result or Sample Taken



Lab Name
sample location

Cardinal Labs
Unnamed Road, Eunice, NM 88231, USA
Jun 7, 2018 3:22:17 PM MDT [[View Map](#)]

Team Leader Signature



Sample 7

Type of Field Test
Method of Testing

Soil
Sample to Lab

Name of Sample Point
Method of Sample Collecting
Depth (inches)
Comments

BH02-14'
DRILL RIG
14'
FIELD TEST: CHLORIDES (1:4)
LOW: 1.2 = ND
HIGH: -

Picture of Result or Sample Taken

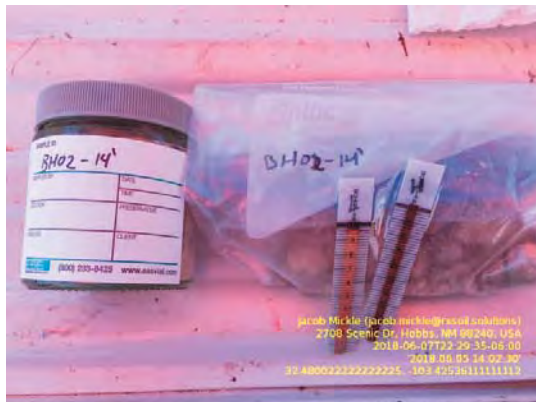

Lab Name
sample location

Cardinal Labs
Unnamed Road, Eunice, NM 88231, USA
Jun 7, 2018 3:22:20 PM MDT [[View Map](#)]

Team Leader Signature



Sample 8

Type of Field Test
Method of Testing
Name of Sample Point
Method of Sample Collecting
Depth (inches)
Comments

Soil
Sample to Lab
BH02-19.5'
DRILL RIG
19.5'
FIELD TEST: CHLORIDES (1:4)
LOW: 1.8 = 196 PPM
HIGH: -

Picture of Result or Sample Taken

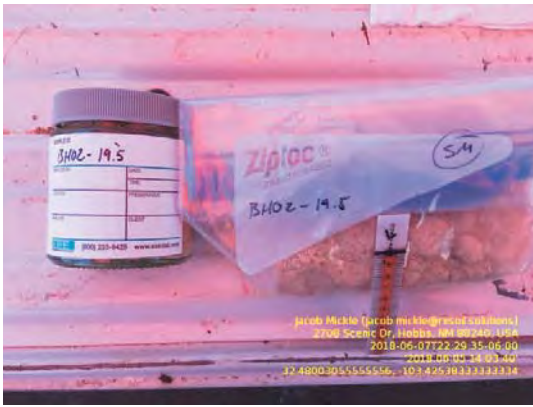

Lab Name

sample location

Team Leader Signature

JM

Cardinal Labs

Unnamed Road, Eunice, NM 88231, USA
Jun 7, 2018 3:22:23 PM MDT [[View Map](#)]

Sample 9

Type of Field Test

Method of Testing

Name of Sample Point

Method of Sample Collecting

Depth (inches)

Comments

Soil

Sample to Lab

BH02-24'

DRILL RIG

24'

FIELD TEST: CHLORIDES (1:4)
LOW: 1.6 = 172 PPM
HIGH: -

Picture of Result or Sample Taken



Lab Name

sample location

Cardinal Labs

Unnamed Road, Eunice, NM 88231, USA
Jun 7, 2018 3:22:26 PM MDT [[View Map](#)]

Team Leader Signature

A handwritten signature in black ink, consisting of a large, stylized 'M' with a long, sweeping tail that curves upwards and to the left.



Form Information

Form Name: **RXSoil Field Test**
Submitter Name: Jacob Mickle (jacob.mickle@rxsoil.solutions)
Submission Date: Jun 7, 2018 10:29:44 PM MDT
Server Receive Date: Jun 7, 2018 10:29:52 PM MDT
Reference Number: 20180608-1880309858
Location: 2708 Scenic Dr, Hobbs, NM 88240, USA
Jun 7, 2018 10:06:26 PM MDT [[View Map](#)]

Project Overview

Client Name: Travelers Insurance
Project Name: Slick Mesa
Type of Form: Field Test
Date/Time: Jun 7, 2018 2:01:45 PM MDT
RXSoil Sampler: Jacob Mickle

Sample 1

Type of Field Test: Soil
Method of Testing: Sample to Lab
Name of Sample Point: BH03-1'
Method of Sample Collecting: DRILL RIG
Depth (inches): 12"
Comments: FIELD TEST: CHLORIDES (1:4)
LOW: -
HIGH: 3.2 = 1,904 PPM

Picture of Result or Sample Taken



Lab Name: Cardinal Labs
sample location: Unnamed Road, Eunice, NM 88231, USA
Jun 7, 2018 3:23:16 PM MDT [[View Map](#)]
Team Leader Signature:

JM

Sample 2

Type of Field Test	Soil
Method of Testing	Sample to Lab
Name of Sample Point	BH03-2'
Method of Sample Collecting	DRILL RIG
Depth (inches)	24"
Comments	FIELD TEST: CHLORIDES (1:4) LOW: - HIGH: 3.2 = 1,904 PPM

Picture of Result or Sample Taken



Lab Name	Cardinal Labs
sample location	Unnamed Road, Eunice, NM 88231, USA Jun 7, 2018 3:23:19 PM MDT [View Map]
Team Leader Signature	

JM

Sample 3

Type of Field Test	Soil
Method of Testing	Sample to Lab
Name of Sample Point	BH03-3'

Comments

HIGH: -

A photograph showing a Ziploc bag and a jar filled with dark soil. Both the bag and the jar are labeled with 'BWP3-3' and 'SM'. A ruler is placed vertically next to the bag to provide a scale. The background is a light-colored, textured surface.

Team Leader Signature

Unnamed Road, Eunice, NM 88231, USA
Jun 7, 2018 3:23:22 PM MDT [[View Map](#)]



Type of Field Test
Method of Testing
Name of Sample Point
Method of Sample Collecting
Depth (inches)
Comments

Soil
Sample to Lab
BH03-4'
DRILL RIG
48"
FIELD TEST: CHLORIDES (1:4)
LOW: 5.4 = 1,056 PPM
HIGH: -

Picture of Result or Sample Taken



Lab Name	Cardinal Labs
sample location	Unnamed Road, Eunice, NM 88231, USA Jun 7, 2018 3:23:25 PM MDT [View Map]
Team Leader Signature	

[Handwritten Signature]

Sample 5

Type of Field Test	Soil
Method of Testing	Sample to Lab
Name of Sample Point	BH03-6'
Method of Sample Collecting	DRILL RIG
Depth (inches)	6'
Comments	FIELD TEST: CHLORIDES (1:4) LOW: - HIGH: 2.4 = 1,272 PPM

Picture of Result or Sample Taken



Lab Name	Cardinal Labs
sample location	Unnamed Road, Eunice, NM 88231, USA Jun 7, 2018 3:23:28 PM MDT [View Map]

Team Leader Signature



Sample 6

Type of Field Test
Method of Testing
Name of Sample Point
Method of Sample Collecting
Depth (inches)
Comments

Soil
Sample to Lab
BH03-10'
DRILL RIG
10'
FIELD TEST: CHLORIDES (1:4)
LOW: 4.0 = 612 PPM
HIGH: ND

Picture of Result or Sample Taken

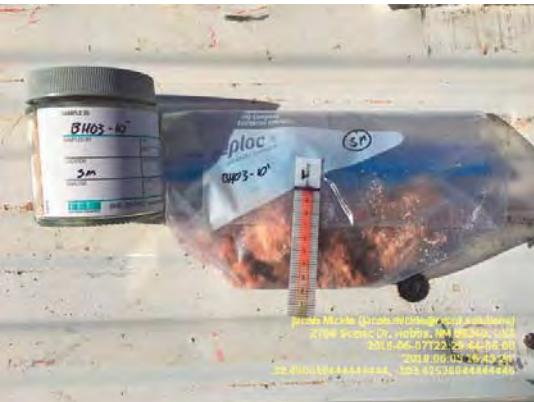

Lab Name
sample location

Cardinal Labs
Unnamed Road, Eunice, NM 88231, USA
Jun 7, 2018 3:23:31 PM MDT [[View Map](#)]

Team Leader Signature



Sample 7

Type of Field Test
Method of Testing

Soil
Sample to Lab

Name of Sample Point
Method of Sample Collecting
Depth (inches)
Comments

BH03-15'
DRILL RIG
15'
FIELD TEST: CHLORIDES (1:4)
LOW: 4.0 = 612 PPM
HIGH: -

Picture of Result or Sample Taken

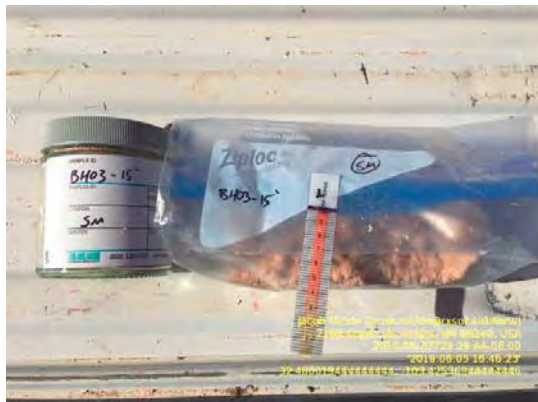

Lab Name
sample location

Cardinal Labs
Unnamed Road, Eunice, NM 88231, USA
Jun 7, 2018 3:23:34 PM MDT [[View Map](#)]

Team Leader Signature

Handwritten signature of the team leader.

Sample 8

Type of Field Test
Method of Testing
Name of Sample Point
Method of Sample Collecting
Depth (inches)
Comments

Soil
Sample to Lab
BH03-19'
DRILL RIG
19'
FIELD TEST: CHLORIDES (1:4)
LOW: 3.0 = 392 PPM
HIGH: -

Picture of Result or Sample Taken

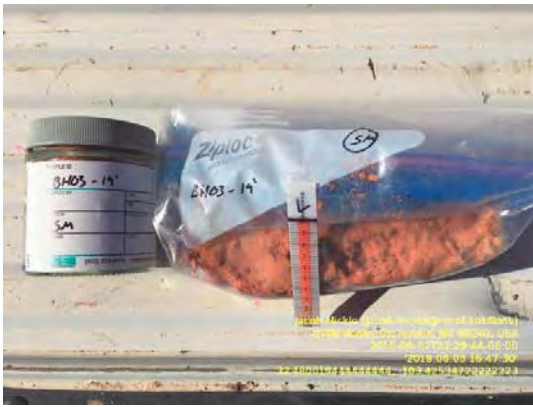

Lab Name

sample location

Team Leader Signature

[Handwritten Signature]

Cardinal Labs

Unnamed Road, Eunice, NM 88231, USA
Jun 7, 2018 3:23:37 PM MDT [[View Map](#)]

Sample 9

Type of Field Test

Method of Testing

Name of Sample Point

Method of Sample Collecting

Depth (inches)

Comments

Soil

Sample to Lab

BH03-21'

DRILL RIG

21'

FIELD TEST: CHLORIDES (1:4)
LOW: 2.0 = 228 PPM
HIGH: -

Picture of Result or Sample Taken



Lab Name

sample location

Cardinal Labs

Unnamed Road, Eunice, NM 88231, USA
Jun 7, 2018 3:23:40 PM MDT [[View Map](#)]

Team Leader Signature



Sample 10

Type of Field Test	Soil
Method of Testing	Sample to Lab
Name of Sample Point	BH03-26'
Method of Sample Collecting	DRILL RIG
Depth (inches)	26'
Comments	FIELD TEST: CHLORIDES (1:4) LOW: 1.2 = ND HIGH: -

Picture of Result or Sample Taken



Lab Name	Cardinal Labs
sample location	Unnamed Road, Eunice, NM 88231, USA Jun 7, 2018 3:23:47 PM MDT [View Map]
Team Leader Signature	



Sample 11

Type of Field Test	Soil
Method of Testing	Sample to Lab

Name of Sample Point
Method of Sample Collecting
Depth (inches)
Comments

BH03-31'
DRILL RIG
31'
FIELD TEST: CHLORIDES (1:4)
LOW: 0.8 = ND
HIGH:

Picture of Result or Sample Taken



Lab Name
sample location

Cardinal Labs
Unnamed Road, Eunice, NM 88231, USA
Jun 7, 2018 3:23:51 PM MDT [[View Map](#)]

Team Leader Signature

Handwritten signature of the team leader.



Form Information

Form Name: **RXSoil Field Test**
Submitter Name: Jacob Mickle (jacob.mickle@rxsoil.solutions)
Submission Date: Jun 7, 2018 10:30:13 PM MDT
Server Receive Date: Jun 7, 2018 10:30:21 PM MDT
Reference Number: 20180608-1880309859
Location: 2708 Scenic Dr, Hobbs, NM 88240, USA
Jun 7, 2018 10:06:26 PM MDT [[View Map](#)]

Project Overview

Client Name: Travelers Insurance
Project Name: Slick Mesa
Type of Form: Field Test
Date/Time: Jun 7, 2018 2:56:23 PM MDT
RXSoil Sampler: Jacob Mickle

Sample 1

Type of Field Test: Soil
Method of Testing: Sample to Lab
Name of Sample Point: BH04-1'
Method of Sample Collecting: DRILL RIG
Depth (inches): 12"
Comments: FIELD TEST: CHLORIDES (1:4)
LOW: 2.0 = 228 PPM
HIGH: -

Picture of Result or Sample Taken



Lab Name: Cardinal Labs
sample location: Unnamed Road, Eunice, NM 88231, USA
Jun 7, 2018 3:25:18 PM MDT [[View Map](#)]
Team Leader Signature:

JM

Sample 2

Type of Field Test

Method of Testing

Name of Sample Point

Method of Sample Collecting

Depth (inches)

Comments

Soil

Sample to Lab

BH04-2'

DRILL RIG

24"

FIELD TEST: CHLORIDES (1:4)

LOW: 1.8 = 196 PPM

HIGH: -

Picture of Result or Sample Taken

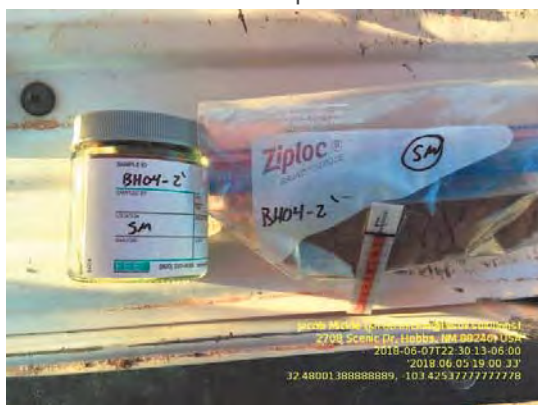

Lab Name

sample location

Team Leader Signature

Cardinal Labs

Unnamed Road, Eunice, NM 88231, USA

Jun 7, 2018 3:25:21 PM MDT [[View Map](#)]

JM

Sample 3

Type of Field Test

Method of Testing

Name of Sample Point

Soil

Sample to Lab

BH04-3'

Method of Sample Collecting
Depth (inches)
Comments

DRILL RIG
36"
FIELD TEST: CHLORIDES (1:4)
LOW: 2.0 = 228 PPM
HIGH: -

Picture of Result or Sample Taken

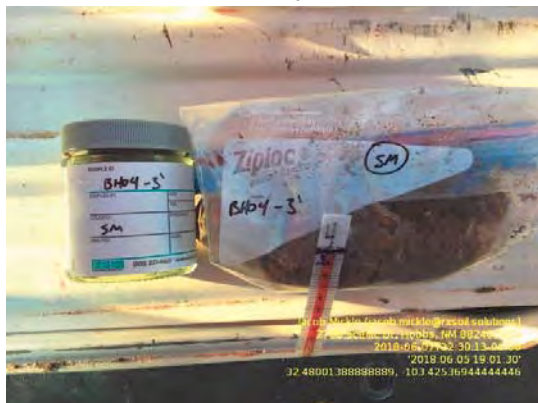

Lab Name
sample location

Cardinal Labs
Unnamed Road, Eunice, NM 88231, USA
Jun 7, 2018 3:25:24 PM MDT [[View Map](#)]

Team Leader Signature

Sample 4

Type of Field Test
Method of Testing
Name of Sample Point
Method of Sample Collecting
Depth (inches)
Comments

Soil
Sample to Lab
BH04-4'
DRILL RIG
48"
FIELD TEST: CHLORIDES (1:4)
LOW: 3.4 = 472 PPM
HIGH: -

Picture of Result or Sample Taken

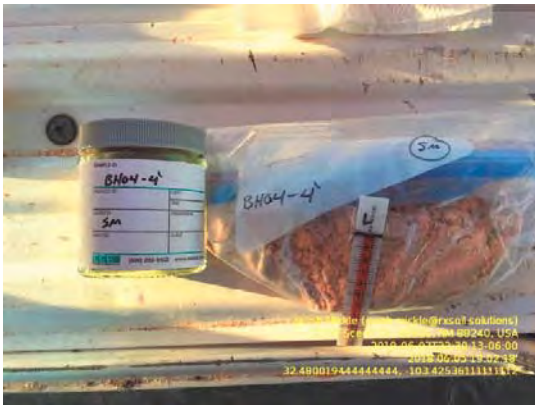

Lab Name	Cardinal Labs
sample location	Unnamed Road, Eunice, NM 88231, USA
Team Leader Signature	Jun 7, 2018 3:25:27 PM MDT [View Map]

[Handwritten Signature]

Sample 5

Type of Field Test	Soil
Method of Testing	Sample to Lab
Name of Sample Point	BH04-6'
Method of Sample Collecting	DRILL RIG
Depth (inches)	6'
Comments	FIELD TEST: CHLORIDES (1:4) LOW: 1.0 = ND HIGH: -

Picture of Result or Sample Taken

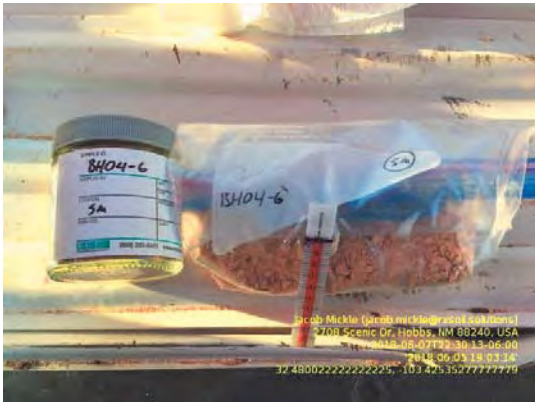

Lab Name	Cardinal Labs
sample location	Unnamed Road, Eunice, NM 88231, USA
	Jun 7, 2018 3:25:34 PM MDT [View Map]

Team Leader Signature



Sample 6

Type of Field Test
Method of Testing
Name of Sample Point
Method of Sample Collecting
Depth (inches)
Comments

Soil
Sample to Lab
BH04-11'
DRILL RIG
11'
FIELD TEST: CHLORIDES (1:4)
LOW: 0.8 = ND
HIGH: -

Picture of Result or Sample Taken

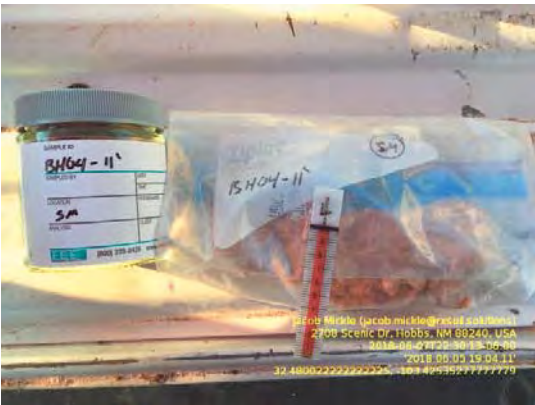

Lab Name
sample location

Cardinal Labs
Unnamed Road, Eunice, NM 88231, USA
Jun 7, 2018 3:25:37 PM MDT [[View Map](#)]

Team Leader Signature



Sample 7

Type of Field Test
Method of Testing

Soil
Sample to Lab

Name of Sample Point
Method of Sample Collecting
Depth (inches)
Comments

BH04-16'
DRILL RIG
16'
FIELD TEST: CHLORIDES (1:4)
LOW: 0.8 = ND
HIGH: -

Picture of Result or Sample Taken



Lab Name
sample location

Cardinal Labs
Unnamed Road, Eunice, NM 88231, USA
Jun 7, 2018 3:25:41 PM MDT [[View Map](#)]

Team Leader Signature

[Handwritten Signature]



Form Information

Form Name: **RXSoil Field Test**
 Submitter Name: Jacob Mickle (jacob.mickle@rxsoil.solutions)
 Submission Date: Jun 7, 2018 10:30:25 PM MDT
 Server Receive Date: Jun 7, 2018 10:30:33 PM MDT
 Reference Number: 20180608-1880309862
 Location: 2708 Scenic Dr, Hobbs, NM 88240, USA
 Jun 7, 2018 10:06:26 PM MDT [[View Map](#)]

Project Overview

Client Name	Travelers Insurance
Project Name	Slick Mesa
Type of Form	Field Test
Date/Time	Jun 7, 2018 5:40:00 PM MDT
RXSoil Sampler	Jacob Mickle

Sample 1

Type of Field Test	Soil
Method of Testing	Sample to Lab
Name of Sample Point	BH05-1'
Method of Sample Collecting	DRILL RIG
Depth (inches)	12"
Comments	FIELD TEST: CHLORIDES (1:4) LOW: 1.0 = ND HIGH: -

Picture of Result or Sample Taken



Lab Name	Cardinal Labs
sample location	Unnamed Road, Eunice, NM 88231, USA Jun 7, 2018 6:06:40 PM MDT [View Map]
Team Leader Signature	

JH

Sample 2

Type of Field Test	Soil
Method of Testing	Sample to Lab
Name of Sample Point	BH05-2'
Method of Sample Collecting	DRILL RIG
Depth (inches)	24"
Comments	FIELD TEST: CHLORIDES (1:4) LOW: 1.0 = ND HIGH: -

Picture of Result or Sample Taken



Lab Name	Cardinal Labs
sample location	Unnamed Road, Eunice, NM 88231, USA Jun 7, 2018 6:06:45 PM MDT [View Map]
Team Leader Signature	

JH

Sample 3

Type of Field Test	Soil
Method of Testing	Sample to Lab
Name of Sample Point	BH05-3'

Method of Sample Collecting
Depth (inches)
Comments

DRILL RIG
36"
FIELD TEST: CHLORIDES (1:4)
LOW: 1.6 = 120
HIGH: -

Picture of Result or Sample Taken



Lab Name
sample location

Cardinal Labs
Unnamed Road, Eunice, NM 88231, USA
Jun 7, 2018 6:06:48 PM MDT [[View Map](#)]

Team Leader Signature

A handwritten signature in black ink, appearing to be 'JM'.

Sample 4

Type of Field Test
Method of Testing
Name of Sample Point
Method of Sample Collecting
Depth (inches)
Comments

Soil
Sample to Lab
BH05-4'
DRILL RIG
48"
FIELD TEST: CHLORIDES (1:4)
LOW: 0.8 = ND
HIGH: -

Picture of Result or Sample Taken

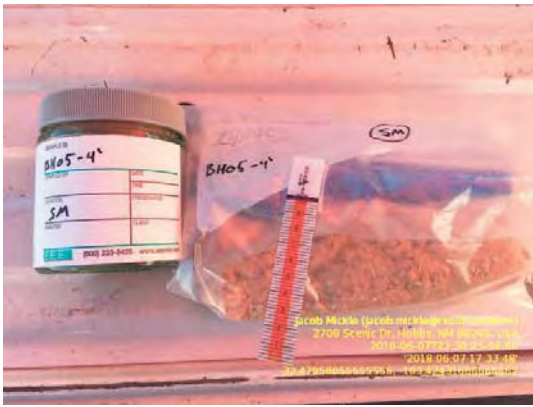

Lab Name

Cardinal Labs

sample location

Unnamed Road, Eunice, NM 88231, USA
Jun 7, 2018 6:06:51 PM MDT [[View Map](#)]

Team Leader Signature

Handwritten signature

Sample 5

Type of Field Test

Soil

Method of Testing

Sample to Lab

Name of Sample Point

BH05-6'

Method of Sample Collecting

DRILL RIG

Depth (inches)

6'

Comments

FIELD TEST: CHLORIDES (1:4)
LOW: 0.8 = ND
HIGH: -

Picture of Result or Sample Taken

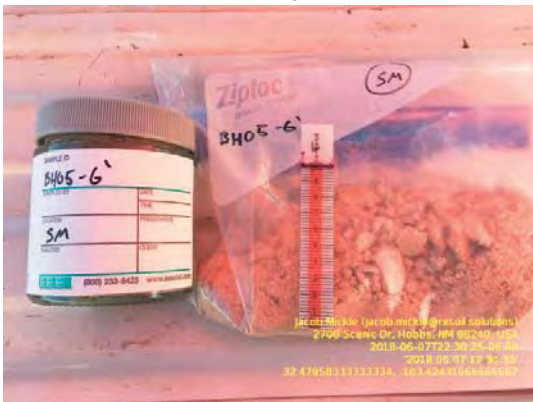

Lab Name

Cardinal Labs

sample location

Unnamed Road, Eunice, NM 88231, USA
Jun 7, 2018 6:06:54 PM MDT [[View Map](#)]

Team Leader Signature



Sample 6

Type of Field Test
Method of Testing
Name of Sample Point
Method of Sample Collecting
Depth (inches)
Comments

Soil
Sample to Lab
BH05-9'
DRILL RIG
9'
FIELD TEST: CHLORIDES (1:4)
LOW: 0.8 = ND
HIGH: -

Picture of Result or Sample Taken

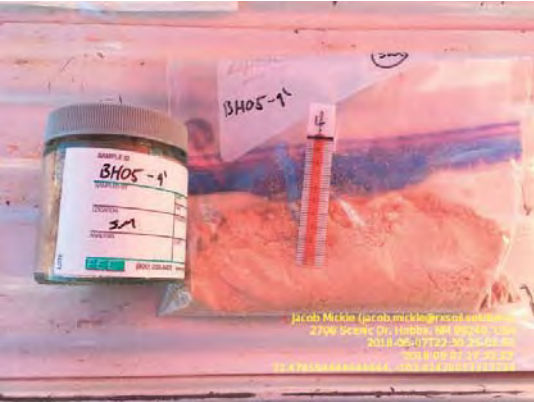

Lab Name
sample location

Cardinal Labs
Unnamed Road, Eunice, NM 88231, USA
Jun 7, 2018 6:06:57 PM MDT [[View Map](#)]

Team Leader Signature



Sample 7

Type of Field Test
Method of Testing

Soil
DRILL RIG

Name of Sample Point
Method of Sample Collecting
Depth (inches)
Comments

BH05-14'
DRILL RIG
14'
FIELD TEST: CHLORIDES (1:4)
LOW: 1.0 = ND
HIGH: -

Picture of Result or Sample Taken



Lab Name
sample location

DRILL RIG
Unnamed Road, Eunice, NM 88231, USA
Jun 7, 2018 6:07:02 PM MDT [[View Map](#)]

Team Leader Signature

Handwritten signature of the team leader.



Form Information

Form Name: **RXSoil Field Test**
 Submitter Name: Jacob Mickle (jacob.mickle@rxsoil.solutions)
 Submission Date: Jun 7, 2018 10:30:39 PM MDT
 Server Receive Date: Jun 7, 2018 10:30:46 PM MDT
 Reference Number: 20180608-1880309863
 Location: 2708 Scenic Dr, Hobbs, NM 88240, USA
 Jun 7, 2018 10:06:26 PM MDT [[View Map](#)]

Project Overview

Client Name	Travelers Insurance
Project Name	Slick Mesa
Type of Form	Field Test
Date/Time	Jun 7, 2018 7:18:27 PM MDT
RXSoil Sampler	Jacob Mickle

Sample 1

Type of Field Test	Soil
Method of Testing	Sample to Lab
Name of Sample Point	BH06-1'
Method of Sample Collecting	DRILL RIG
Depth (inches)	12"
Comments	FIELD TEST: CHLORIDES (1:4) LOW: 4.0 = 556 PPM HIGH: -

Picture of Result or Sample Taken



Lab Name	Cardinal Labs
sample location	Unnamed Road, Eunice, NM 88231, USA Jun 7, 2018 7:18:45 PM MDT [View Map]
Team Leader Signature	

Sample 2

Soil
Sample to Lab
BH06-2'
DRILL RIG
24"
FIELD TEST: CHLORIDES (1:4)
LOW: 6.4 = 1,360 PPM
HIGH: -

Cardinal Labs
Unnamed Road, Eunice, NM 88231, USA
Jun 7, 2018 7:18:48 PM MDT [[View Map](#)]



Sample 3

Soil
Sample to Lab
BH06-3'

Method of Sample Collecting

Depth (inches)

Comments

DRILL RIG

36"

FIELD TEST: CHLORIDES (1:4)

LOW: 6.8 = 1,552 PPM

HIGH: -

Picture of Result or Sample Taken



Lab Name

sample location

Cardinal Labs

Unnamed Road, Eunice, NM 88231, USA

Jun 7, 2018 7:18:51 PM MDT [[View Map](#)]

Team Leader Signature

Sample 4

Type of Field Test

Method of Testing

Name of Sample Point

Method of Sample Collecting

Depth (inches)

Comments

Soil

Sample to Lab

BH06-4'

DRILL RIG

48"

FIELD TEST: CHLORIDES (1:4)

LOW: 1.0 = ND

HIGH: -

Picture of Result or Sample Taken



Lab Name	Cardinal Labs
sample location	Unnamed Road, Eunice, NM 88231, USA
Team Leader Signature	Jun 7, 2018 7:18:54 PM MDT [View Map]

A handwritten signature in black ink, appearing to be 'JN' or similar, written over a white background.

Sample 5

Type of Field Test	Soil
Method of Testing	Sample to Lab
Name of Sample Point	BH06-6'
Method of Sample Collecting	DRILL RIG
Depth (inches)	6'
Comments	FIELD TEST: CHLORIDES (1:4) LOW: 0.8 = ND HIGH: -

Picture of Result or Sample Taken



Lab Name	Cardinal Labs
sample location	Unnamed Road, Eunice, NM 88231, USA
	Jun 7, 2018 7:18:57 PM MDT [View Map]

Team Leader Signature



Sample 6

Type of Field Test
Method of Testing
Name of Sample Point
Method of Sample Collecting
Depth (inches)
Comments

Soil
Sample to Lab
BH06-11'
DRILL RIG
11'
FIELD TEST: CHLORIDES (1:4)
LOW: 0.8 = ND
HIGH: -

Picture of Result or Sample Taken



Lab Name
sample location

Cardinal Labs
Unnamed Road, Eunice, NM 88231, USA
Jun 7, 2018 7:19:05 PM MDT [[View Map](#)]

Team Leader Signature



Sample 7

Type of Field Test
Method of Testing

Soil
Sample to Lab

Name of Sample Point
Method of Sample Collecting
Depth (inches)
Comments

BH06-14'
DRILL RIG
14'
FIELD TEST: CHLORIDES (1:4)
LOW: 0.8 = ND
HIGH: -

Picture of Result or Sample Taken



Lab Name
sample location

Cardinal Labs
Unnamed Road, Eunice, NM 88231, USA
Jun 7, 2018 7:19:08 PM MDT [[View Map](#)]

Team Leader Signature

gH

APPENDIX D

DELINEATION REPORT

SITE PICTURES

Appendix D. Site Pictures



Figure 1: This drone image was captured from the east of the spill area (06/04/2018).

Appendix D. Site Pictures



Figure 2: Image taken from east side of the spill area (06/05/18)



Figure 3: The spoon used for vertical delineation is shown (06/05/18).