

October 26, 2017

Olivia Yu
Oil Conservation Division, District 1
1625 N. French Dr.
Hobbs, NM 88240

Henryetta Price
Bureau of Land Management
620 E. Green St.
Carlsbad, NM 88220

Re: Closure Letter
GC Federal #011 (1RP-4531)
API #: 30-025-38994
Unit Letter I Section 19, Township 17S, Range 32E
Lea County, NM

Ms. Yu/Ms. Price,

COG Operating, LLC (COG) is pleased to submit for your consideration the following closure request for the GC Federal #011. This release occurred on December 13, 2016 and impacted the location. All work has been completed in accordance with the work plan submitted to and approved by the New Mexico Oil Conservation Division (NMOCD) and Bureau of Land Management (BLM).

BACKGROUND

On December 13, 2016, a gasket on a free water knockout failed resulting in the release of approximately 2bbls of oil and 4bbls of produced water. A vacuum truck was utilized to recover freestanding fluids. Approximately 1bbl of oil and 2bbls of produced water were recovered.

On January 10, 2017, COG personnel conducted soil sampling within the impacted area in preparation for the development of a remediation work plan (laboratory results are summarized in the table below).

On May 25, 2017, BLM issued approval of the remediation work plan. On May 26, 2017, NMOCD also approved the remediation work plan.

GROUNDWATER AND SITE RANKING

Based on the 2005 Chevron Texaco groundwater trend map, groundwater in the project vicinity is greater than 200-feet below ground surface (BGS). Therefore the site ranking for this release is zero (0) based on the following:

Depth to ground water	>100-feet
Distance to surface water body	>1000-feet
Wellhead Protection Area	>1000-feet

LABORATORY RESULTS

Sample ID	Depth (feet)	Benzene (mg/kg)	Total BTEX (mg/kg)	Chloride (mg/kg)	TPH GRO (mg/kg)	TPH DRO (mg/kg)
T-1	1	<0.050	<0.300	8400	<10.0	58.4
T-1	2	<0.050	<0.300	96	<10.0	<10.0
T-1	3	<0.050	<0.300	16	<10.0	<10.0
T-1	4	<0.050	<0.300	48	<10.0	<10.0
T-1	5	<0.050	<0.300	32	<10.0	<10.0
T-1	6	<0.050	<0.300	<16.0	<10.0	<10.0
T-1	8	--	--	<16.0	--	--

REMEDIAL ACTIONS

- The impacted area outside of the lined facility was excavated to the depth of 1-foot BGS.
- All of the excavated material was hauled to an NMOCD approved solid waste disposal facility.
- The excavation was backfilled and contoured to match the surrounding terrain.

CLOSURE REQUEST

COG Operating, LLC respectfully requests that the New Mexico Oil Conservation Division and Bureau of Land Management grant closure approval for the GC Federal #11 incident that occurred on December 13, 2016.

Should you have any questions or concerns please do not hesitate to contact me.

Sincerely,

Sheldon L. Hitchcock
HSE Coordinator
slhitchcock@concho.com

Enclosed:

- (1) Site Diagram
- (2) Laboratory Analytical Reports and Chain-of-Custody Forms
- (3) Initial C-141
- (4) Final C-141

October 26, 2017

GC Federal #011

GC Federal #011

32.817458, -103.799484

Legend

-  Impacted Area
-  Sample Location



© 2017 Concho

100 ft

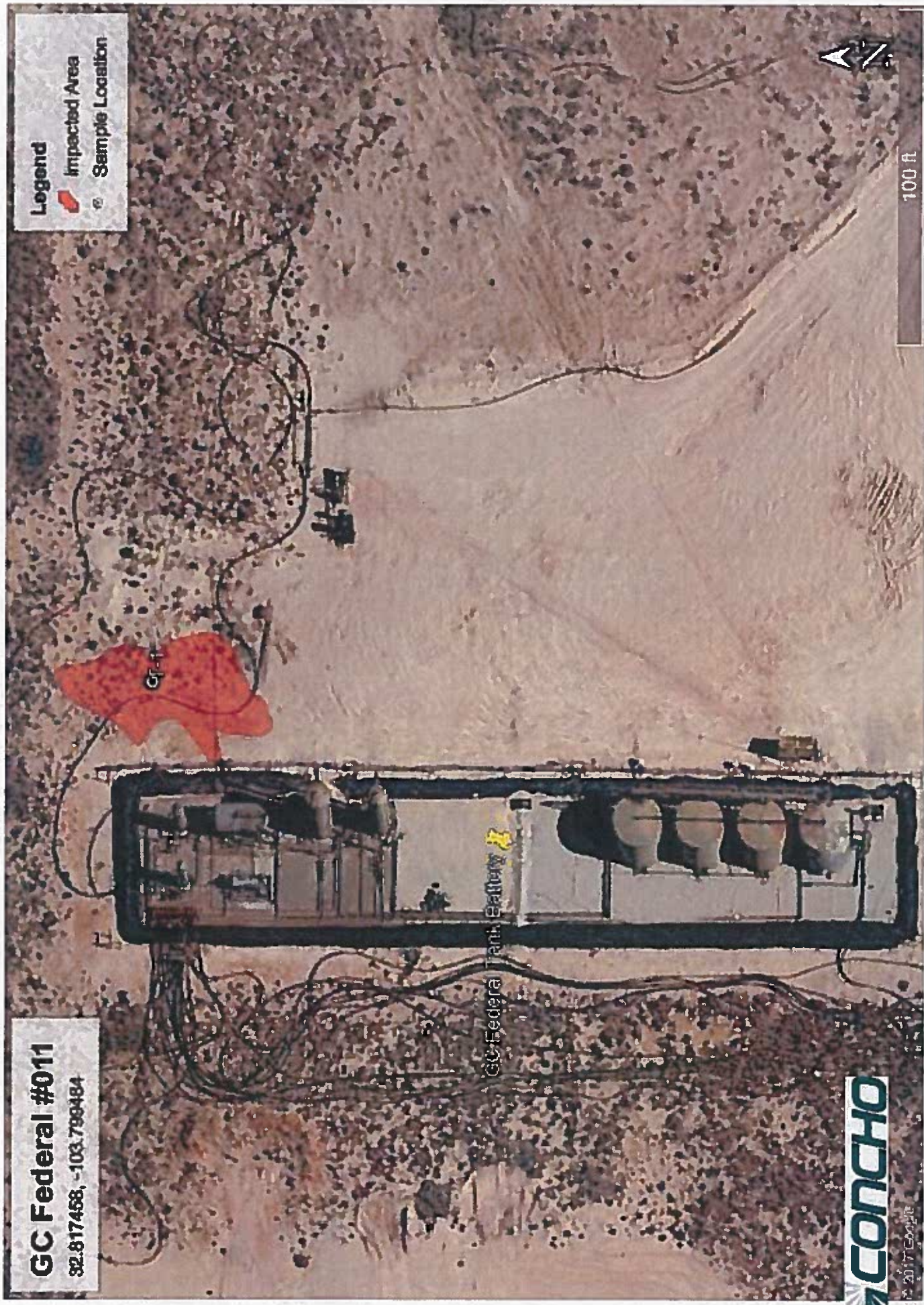



PHONE (575) 393-2326 • 101 E. MARLAND • HOBBS, NM 88240

January 24, 2017

AARON LIEB

COG OPERATING

P. O. BOX 1630

ARTESIA, NM 88210

RE: GC FEDERAL #11 TB

Enclosed are the results of analyses for samples received by the laboratory on 01/19/17 10:50.

Cardinal Laboratories is accredited through Texas NELAP under certificate number T104704398-16-8. Accreditation applies to drinking water, non-potable water and solid and chemical materials. All accredited analytes are denoted by an asterisk (*). For a complete list of accredited analytes and matrices visit the TCEQ website at www.tceq.texas.gov/field/ga/lab_accred_certif.html.

Cardinal Laboratories is accredited through the State of Colorado Department of Public Health and Environment for:

Method EPA 552.2	Haloacetic Acids (HAA-5)
Method EPA 524.2	Total Trihalomethanes (TTHM)
Method EPA 524.4	Regulated VOCs (V1, V2, V3)

Accreditation applies to public drinking water matrices.

This report meets NELAP requirements and is made up of a cover page, analytical results, and a copy of the original chain-of-custody. If you have any questions concerning this report, please feel free to contact me.

Sincerely,

A handwritten signature in black ink that reads "Celey D. Keene". The signature is fluid and cursive, with the first name "Celey" being more prominent.

Celey D. Keene

Lab Director/Quality Manager

Analytical Results For:

COG OPERATING
AARON LIEB
P. O. BOX 1630
ARTESIA NM, 88210
Fax To: NONE

Received: 01/19/2017
Reported: 01/24/2017
Project Name: GC FEDERAL #11 TB
Project Number: NONE GIVEN
Project Location: NOT GIVEN

Sampling Date: 01/10/2017
Sampling Type: Soil
Sampling Condition: Cool & Intact
Sample Received By: Angela Cabrera

Sample ID: T1 - 1' (H700130-01)

BTEX 8021B		mg/kg		Analyzed By: CK					
Analyte	Result	Reporting Limit	Analyzed	Method Blank	BS	% Recovery	True Value QC	RPD	Qualifier
Benzene*	<0.050	0.050	01/20/2017	ND	1.99	99.4	2.00	1.78	
Toluene*	<0.050	0.050	01/20/2017	ND	1.97	98.3	2.00	1.96	
Ethylbenzene*	<0.050	0.050	01/20/2017	ND	1.98	98.9	2.00	1.18	
Total Xylenes*	<0.150	0.150	01/20/2017	ND	5.62	93.7	6.00	1.28	
Total BTEX	<0.300	0.300	01/20/2017	ND					

Surrogate: 4-Bromofluorobenzene (PIE) 102 % 73.6-140

Chloride, SM4500Cl-B		mg/kg		Analyzed By: AC					
Analyte	Result	Reporting Limit	Analyzed	Method Blank	BS	% Recovery	True Value QC	RPD	Qualifier
Chloride	8400	16.0	01/20/2017	ND	416	104	400	3.77	

TPH 8015M		mg/kg		Analyzed By: MS					
Analyte	Result	Reporting Limit	Analyzed	Method Blank	BS	% Recovery	True Value QC	RPD	Qualifier
GRO C6-C10	<10.0	10.0	01/19/2017	ND	190	95.1	200	0.847	
DRO >C10-C28	58.4	10.0	01/19/2017	ND	197	98.5	200	2.76	QM-07

Surrogate: 1-Chlorooctane 90.3 % 35-147

Surrogate: 1-Chlorooctadecane 89.6 % 28-171

Cardinal Laboratories

*=Accredited Analyte

PLEASE NOTE: Liability and Damages. Cardinal's liability and client's exclusive remedy for any claim arising, whether based in contract or tort, shall be limited to the amount paid by client for analyses. All claims, including those for negligence and any other cause whatsoever shall be deemed waived unless made in writing and received by Cardinal within thirty (30) days after completion of the applicable service. In no event shall Cardinal be liable for incidental or consequential damages, including, without limitation, business interruptions, loss of use, or loss of profits incurred by client, its subsidiaries, affiliates or successors arising out of or related to the performance of the services hereunder by Cardinal, regardless of whether such claim is based upon any of the above stated reasons or otherwise. Results relate only to the samples identified above. This report shall not be reproduced except in full with written approval of Cardinal Laboratories.



Celey D. Keene, Lab Director/Quality Manager

Analytical Results For:

COG OPERATING
AARON LIEB
P. O. BOX 1630
ARTESIA NM, 88210
Fax To: NONE

Received: 01/19/2017
Reported: 01/24/2017
Project Name: GC FEDERAL #11 TB
Project Number: NONE GIVEN
Project Location: NOT GIVEN

Sampling Date: 01/10/2017
Sampling Type: Soil
Sampling Condition: Cool & Intact
Sample Received By: Angela Cabrera

Sample ID: T1 - 2' (H700130-02)

BTEX 80218			mg/kg		Analyzed By: CK					
Analyte	Result	Reporting Limit	Analyzed	Method Blank	BS	% Recovery	True Value QC	RPD	Qualifier	
Benzene*	<0.050	0.050	01/20/2017	ND	1.99	99.4	2.00	1.78		
Toluene*	<0.050	0.050	01/20/2017	ND	1.97	98.3	2.00	1.96		
Ethylbenzene*	<0.050	0.050	01/20/2017	ND	1.98	98.9	2.00	1.18		
Total Xylenes*	<0.150	0.150	01/20/2017	ND	5.62	93.7	6.00	1.28		
Total BTEX	<0.300	0.300	01/20/2017	ND						

Surrogate: 4-Bromofluorobenzene (PIC) 101 % 73.6-140

Chloride, SM4500Cl-B			mg/kg							
			Analyzed By: AC							
Analyte	Result	Reporting Limit	Analyzed	Method Blank	BS	% Recovery	True Value QC	RPD	Qualifier	
Chloride	96.0	16.0	01/20/2017	ND	416	104	400	3.77		

TPH 8015M			mg/kg							
			Analyzed By: MS							
Analyte	Result	Reporting Limit	Analyzed	Method Blank	BS	% Recovery	True Value QC	RPD	Qualifier	
GRO C6-C10	<10.0	10.0	01/19/2017	ND	190	95.1	200	0.847		
DRO >C10-C28	<10.0	10.0	01/19/2017	ND	197	98.5	200	2.76		

Surrogate: 1-Chlorooctane 84.4 % 35-147

Surrogate: 1-Chlorooctadecane 94.0 % 28-171

Cardinal Laboratories

*=Accredited Analyte

PLEASE NOTE: Liability and Damages. Cardinal's liability and client's exclusive remedy for any claim arising, whether based in contract or tort, shall be limited to the amount paid by client for analyses. All claims, including those for negligence and any other cause whatsoever shall be deemed waived unless made in writing and received by Cardinal within thirty (30) days after completion of the applicable service. In no event shall Cardinal be liable for incidental or consequential damages, including, without limitation, business interruptions, loss of use, or loss of profits incurred by client, its subsidiaries, affiliates or successors arising out of or related to the performance of the services hereunder by Cardinal, regardless of whether such claim is based upon any of the above stated reasons or otherwise. Results relate only to the samples identified above. This report shall not be reproduced except in full with written approval of Cardinal Laboratories.



Celey D. Keene, Lab Director/Quality Manager

Analytical Results For:

COG OPERATING
AARON LIEB
P. O. BOX 1630
ARTESIA NM, 88210
Fax To: NONE

Received: 01/19/2017
Reported: 01/24/2017
Project Name: GC FEDERAL #11 TB
Project Number: NONE GIVEN
Project Location: NOT GIVEN

Sampling Date: 01/10/2017
Sampling Type: Soil
Sampling Condition: Cool & Intact
Sample Received By: Angela Cabrera

Sample ID: T1 - 3' (H700130-03)

BTX 8021B		mg/kg		Analyzed By: CK					
Analyte	Result	Reporting Limit	Analyzed	Method Blank	BS	% Recovery	True Value QC	RPD	Qualifier
Benzene*	<0.050	0.050	01/20/2017	ND	1.79	89.3	2.00	0.878	
Toluene*	<0.050	0.050	01/20/2017	ND	1.76	88.1	2.00	0.639	
Ethylbenzene*	<0.050	0.050	01/20/2017	ND	1.82	90.8	2.00	1.11	
Total Xylenes*	<0.150	0.150	01/20/2017	ND	5.30	88.4	6.00	1.11	
Total BTX	<0.300	0.300	01/20/2017	ND					

Surrogate: 4-Bromofluorobenzene (PIC) 100 % 73.6-140

Chloride, SM4500Cl-B		mg/kg		Analyzed By: AC					
Analyte	Result	Reporting Limit	Analyzed	Method Blank	BS	% Recovery	True Value QC	RPD	Qualifier
Chloride	16.0	16.0	01/20/2017	ND	416	104	400	3.77	

TPH 8015M		mg/kg		Analyzed By: MS					
Analyte	Result	Reporting Limit	Analyzed	Method Blank	BS	% Recovery	True Value QC	RPD	Qualifier
GRO C6-C10	<10.0	10.0	01/19/2017	ND	190	95.1	200	0.847	
DRO >C10-C28	<10.0	10.0	01/19/2017	ND	197	98.5	200	2.76	

Surrogate: 1-Chlorooctane 87.4 % 35-147

Surrogate: 1-Chlorooctadecane 101 % 28-171

Cardinal Laboratories

*=Accredited Analyte

PLEASE NOTE: Liability and Damages. Cardinal's liability and client's exclusive remedy for any claim arising, whether based in contract or tort, shall be limited to the amount paid by client for analyses. All claims, including those for negligence and any other cause whatsoever shall be deemed waived unless made in writing and received by Cardinal within thirty (30) days after completion of the applicable service. In no event shall Cardinal be liable for incidental or consequential damages, including, without limitation, business interruptions, loss of use, or loss of profits incurred by client, its subsidiaries, affiliates or successors arising out of or related to the performance of the services hereunder by Cardinal, regardless of whether such claim is based upon any of the above stated reasons or otherwise. Results relate only to the samples identified above. This report shall not be reproduced except in full with written approval of Cardinal Laboratories.



Celey D. Keene, Lab Director/Quality Manager

Analytical Results For:

COG OPERATING
AARON LIEB
P. O. BOX 1630
ARTESIA NM, 88210
Fax To: NONE

Received: 01/19/2017
Reported: 01/24/2017
Project Name: GC FEDERAL #11 TB
Project Number: NONE GIVEN
Project Location: NOT GIVEN

Sampling Date: 01/10/2017
Sampling Type: Soil
Sampling Condition: Cool & Intact
Sample Received By: Angela Cabrera

Sample ID: T1 - 4' (H700130-04)
BTEX 8021B
mg/kg
Analyzed By: CK

Analyte	Result	Reporting Limit	Analyzed	Method Blank	BS	% Recovery	True Value QC	RPD	Qualifier
Benzene*	<0.050	0.050	01/20/2017	ND	1.79	89.3	2.00	0.878	
Toluene*	<0.050	0.050	01/20/2017	ND	1.76	88.1	2.00	0.639	
Ethylbenzene*	<0.050	0.050	01/20/2017	ND	1.82	90.8	2.00	1.11	
Total Xylenes*	<0.150	0.150	01/20/2017	ND	5.30	88.4	6.00	1.11	
Total BTEX	<0.300	0.300	01/20/2017	ND					

Surrogate: 4-Bromofluorobenzene (PIE) 103 % 73.6-140

Chloride, SM4500Cl-B
mg/kg
Analyzed By: AC

Analyte	Result	Reporting Limit	Analyzed	Method Blank	BS	% Recovery	True Value QC	RPD	Qualifier
Chloride	48.0	16.0	01/20/2017	ND	416	104	400	3.77	

TPH 8015M
mg/kg
Analyzed By: MS

Analyte	Result	Reporting Limit	Analyzed	Method Blank	BS	% Recovery	True Value QC	RPD	Qualifier
GRO C6-C10	<10.0	10.0	01/19/2017	ND	190	95.1	200	0.847	
DRO >C10-C28	<10.0	10.0	01/19/2017	ND	197	98.5	200	2.76	

Surrogate: 1-Chlorooctane 83.9 % 35-147

Surrogate: 1-Chlorooctadecane 94.7 % 28-171

Cardinal Laboratories

*=Accredited Analyte

PLEASE NOTE: Liability and Damages. Cardinal's liability and client's exclusive remedy for any claim arising, whether based in contract or tort, shall be limited to the amount paid by client for analyses. All claims, including those for negligence and any other cause whatsoever shall be deemed waived unless made in writing and received by Cardinal within thirty (30) days after completion of the applicable service. In no event shall Cardinal be liable for incidental or consequential damages, including, without limitation, business interruptions, loss of use, or loss of profits incurred by client, its subsidiaries, affiliates or successors arising out of or related to the performance of the services hereunder by Cardinal, regardless of whether such claim is based upon any of the above stated reasons or otherwise. Results relate only to the samples identified above. This report shall not be reproduced except in full with written approval of Cardinal Laboratories.



Celey D. Keene, Lab Director/Quality Manager

Analytical Results For:

COG OPERATING
AARON LIEB
P. O. BOX 1630
ARTESIA NM, 88210
Fax To: NONE

Received: 01/19/2017
Reported: 01/24/2017
Project Name: GC FEDERAL #11 TB
Project Number: NONE GIVEN
Project Location: NOT GIVEN

Sampling Date: 01/10/2017
Sampling Type: Soil
Sampling Condition: Cool & Intact
Sample Received By: Angela Cabrera

Sample ID: T1 - 5' (H700130-05)

BTEX 8021B		mg/kg	Analyzed By: CK						
Analyte	Result	Reporting Limit	Analyzed	Method Blank	BS	% Recovery	True Value QC	RPD	Qualifier
Benzene*	<0.050	0.050	01/20/2017	ND	1.79	89.3	2.00	0.878	
Toluene*	<0.050	0.050	01/20/2017	ND	1.76	88.1	2.00	0.639	
Ethylbenzene*	<0.050	0.050	01/20/2017	ND	1.82	90.8	2.00	1.11	
Total Xylenes*	<0.150	0.150	01/20/2017	ND	5.30	88.4	6.00	1.11	
Total BTEX	<0.300	0.300	01/20/2017	ND					

Surrogate: 4-Bromofluorobenzene (PIE) 102 % 73.6-140

Chloride, SM4500Cl-B		mg/kg	Analyzed By: AC						
Analyte	Result	Reporting Limit	Analyzed	Method Blank	BS	% Recovery	True Value QC	RPD	Qualifier
Chloride	32.0	16.0	01/20/2017	ND	416	104	400	3.77	

TPH 8015M		mg/kg	Analyzed By: MS						
Analyte	Result	Reporting Limit	Analyzed	Method Blank	BS	% Recovery	True Value QC	RPD	Qualifier
GRO C6-C10	<10.0	10.0	01/19/2017	ND	190	95.1	200	0.847	
DRO >C10-C28	<10.0	10.0	01/19/2017	ND	197	98.5	200	2.76	

Surrogate: 1-Chlorooctane 84.5 % 35-147

Surrogate: 1-Chlorooctadecane 95.3 % 28-171

Cardinal Laboratories

*=Accredited Analyte

PLEASE NOTE: Liability and Damages. Cardinal's liability and client's exclusive remedy for any claim arising, whether based in contract or tort, shall be limited to the amount paid by client for analysis. All claims, including those for negligence and any other cause whatsoever shall be deemed waived unless made in writing and received by Cardinal within thirty (30) days after completion of the applicable service. In no event shall Cardinal be liable for incidental or consequential damages, including, without limitation, business interruptions, loss of use, or loss of profits incurred by client, its subsidiaries, affiliates or successors arising out of or related to the performance of the services hereunder by Cardinal, regardless of whether such claim is based upon any of the above stated reasons or otherwise. Results relate only to the samples identified above. This report shall not be reproduced except in full with written approval of Cardinal Laboratories.



Celey D. Keene, Lab Director/Quality Manager

Analytical Results For:

COG OPERATING
AARON LIEB
P. O. BOX 1630
ARTESIA NM, 88210
Fax To: NONE

Received: 01/19/2017
Reported: 01/24/2017
Project Name: GC FEDERAL #11 TB
Project Number: NONE GIVEN
Project Location: NOT GIVEN

Sampling Date: 01/10/2017
Sampling Type: Soil
Sampling Condition: Cool & Intact
Sample Received By: Angela Cabrera

Sample ID: T1 - 6' (H700130-06)

BTEX 80218		mg/kg	Analyzed By: CK						
Analyte	Result	Reporting Limit	Analyzed	Method Blank	BS	% Recovery	True Value QC	RPD	Qualifier
Benzene*	<0.050	0.050	01/20/2017	ND	1.79	89.3	2.00	0.878	
Toluene*	<0.050	0.050	01/20/2017	ND	1.76	88.1	2.00	0.639	
Ethylbenzene*	<0.050	0.050	01/20/2017	ND	1.82	90.8	2.00	1.11	
Total Xylenes*	<0.150	0.150	01/20/2017	ND	5.30	88.4	6.00	1.11	
Total BTEX	<0.300	0.300	01/20/2017	ND					

Surrogate 4-Bromofluorobenzene (PIC) 101 % 73.6-140

Chloride, SM4500Cl-B		mg/kg	Analyzed By: AC						
Analyte	Result	Reporting Limit	Analyzed	Method Blank	BS	% Recovery	True Value QC	RPD	Qualifier
Chloride	<16.0	16.0	01/20/2017	ND	416	104	400	3.77	

TPH 8015M		mg/kg	Analyzed By: MS						
Analyte	Result	Reporting Limit	Analyzed	Method Blank	BS	% Recovery	True Value QC	RPD	Qualifier
GRO C6-C10	<10.0	10.0	01/19/2017	ND	190	95.1	200	0.847	
DRO >C10-C28	<10.0	10.0	01/19/2017	ND	197	98.5	200	2.76	

Surrogate 1-Chlorooctane 75.5 % 35-147

Surrogate 1-Chlorooctadecane 91.8 % 28-171

Sample ID: T1 - 8' (H700130-07)

Chloride, SM4500Cl-B		mg/kg	Analyzed By: AC						
Analyte	Result	Reporting Limit	Analyzed	Method Blank	BS	% Recovery	True Value QC	RPD	Qualifier
Chloride	<16.0	16.0	01/20/2017	ND	416	104	400	3.77	

Cardinal Laboratories

*=Accredited Analyte

PLEASE NOTE: Liability and Damages. Cardinal's liability and client's exclusive remedy for any claim arising, whether based in contract or tort, shall be limited to the amount paid by client for analyses. All claims, including those for negligence and any other cause whatsoever shall be deemed waived unless made in writing and received by Cardinal within thirty (30) days after completion of the applicable service. In no event shall Cardinal be liable for incidental or consequential damages, including, without limitation, business interruptions, loss of use, or loss of profits incurred by client, its subsidiaries, affiliates or successors arising out of or related to the performance of the services hereunder by Cardinal, regardless of whether such claim is based upon any of the above stated reasons or otherwise. Results relate only to the samples identified above. This report shall not be reproduced except in full with written approval of Cardinal Laboratories.



Celey D. Keene, Lab Director/Quality Manager

Notes and Definitions

QM-07	The spike recovery was outside acceptance limits for the MS and/or MSD. The batch was accepted based on acceptable LCS recovery.
ND	Analyte NOT DETECTED at or above the reporting limit
RPD	Relative Percent Difference
**	Samples not received at proper temperature of 6°C or below.
***	Insufficient time to reach temperature.
-	Chloride by SM4500Cl-B does not require samples be received at or below 6°C Samples reported on an as received basis (wet) unless otherwise noted on report

Cardinal Laboratories

*=Accredited Analyte

PLEASE NOTE: Liability and Damages. Cardinal's liability and client's exclusive remedy for any claim arising, whether based in contract or tort, shall be limited to the amount paid by client for analytes. All claims, including those for negligence and any other cause whatsoever shall be deemed waived unless made in writing and received by Cardinal within thirty (30) days after completion of the applicable service. In no event shall Cardinal be liable for incidental or consequential damages, including, without limitation, business interruptions, loss of use, or loss of profits incurred by client, its subsidiaries, affiliates or successors arising out of or related to the performance of the services hereunder by Cardinal, regardless of whether such claim is based upon any of the above stated reasons or otherwise. Results relate only to the samples identified above. This report shall not be reproduced except in full with written approval of Cardinal Laboratories.



Celey D. Keene, Lab Director/Quality Manager



8

Page 9 of 9

District I
1625 N. French Dr., Hobbs, NM 88240
District II
811 S. First St., Artesia, NM 88210
District III
1000 Rio Brazos Road, Aztec, NM 87410
District IV
1220 S. St. Francis Dr., Santa Fe, NM 87505

State of New Mexico **NM OIL CONSERVATION**
Energy Minerals and Natural Resources ARTESIA DISTRICT

Form C-141
Revised August 8, 2011

Oil Conservation Division
1220 South St. Francis Dr.
Santa Fe, NM 87505

DECEMBER 2016
Submit to appropriate District Office in accordance with 19.15.29 NMAC.

RECEIVED

Release Notification and Corrective Action

NAB11635642799

OPERATOR		<input checked="" type="checkbox"/> Initial Report	<input type="checkbox"/> Final Report
Name of Company:	COG Operating LLC <i>229137</i>	Contact:	Robert McNeill
Address:	600 West Illinois Avenue, Midland TX 79701	Telephone No.	432-683-7443
Facility Name:	GC Federal #011 Battery	Facility Type:	Tank Battery
Surface Owner:	Federal	Mineral Owner:	API No. 30-025-38994

LOCATION OF RELEASE

Unit Letter	Section	Township	Range	Feet from the	North/South Line	Feet from the	East/West Line	County
I	19	17S	32E	1550	South	660	East	Lea

Latitude 32.8171158 Longitude 103.7993851

NATURE OF RELEASE

Type of Release:	Oil & Produced Water	Volume of Release:	2bbbls Oil & 4bbbls PW	Volume Recovered:	1bbbls Oil & 2bbbls PW
Source of Release:	FWKO	Date and Hour of Occurrence:	December 13, 2016 11:30 am	Date and Hour of Discovery:	December 13, 2016 11:30 am
Was Immediate Notice Given?	<input type="checkbox"/> Yes <input checked="" type="checkbox"/> No <input checked="" type="checkbox"/> Not Required	If YES, To Whom?			
By Whom?	Date and Hour:				
Was a Watercourse Reached?	<input type="checkbox"/> Yes <input checked="" type="checkbox"/> No	If YES, Volume Impacting the Watercourse.			
If a Watercourse was Impacted, Describe Fully.*					
Describe Cause of Problem and Remedial Action Taken.*					
Gasket on FWKO failed. The gasket was repaired.					
Describe Area Affected and Cleanup Action Taken.*					
The release occurred within the lined facility with an overspray affecting the adjacent pasture. A vacuum truck was dispatched to remove all freestanding fluids. Concho will have the spill area sampled to delineate any possible impact from the release and we will present a remediation work plan to the NMOCD for approval prior to any significant remediation activities.					
I hereby certify that the information given above is true and complete to the best of my knowledge and understand that pursuant to NMOCD rules and regulations all operators are required to report and/or file certain release notifications and perform corrective actions for releases which may endanger public health or the environment. The acceptance of a C-141 report by the NMOCD marked as "Final Report" does not relieve the operator of liability should their operations have failed to adequately investigate and remediate contamination that pose a threat to ground water, surface water, human health or the environment. In addition, NMOCD acceptance of a C-141 report does not relieve the operator of responsibility for compliance with any other federal, state, or local laws and/or regulations.					
Signature:	<i>Rebecca Haskell</i>				
Printed Name:	Rebecca Haskell				
Title:	Senior HSE Coordinator				
E-mail Address:	rhaskell@concho.com				
Date:	12/15/16	Phone:	432-683-7443	OIL CONSERVATION DIVISION	
				Approved by Environmental Specialist:	<i>Haskell</i>
				Approval Date:	12/20/16
				Expiration Date:	N/A
				Conditions of Approval:	See attached
				Attached	<input checked="" type="checkbox"/>

* Attach Additional Sheets If Necessary

IRP 4531

District I
1625 N. French Dr., Hobbs, NM 88240
District II
811 S. First St., Artesia, NM 88210
District III
1000 Rio Brazos Road, Aztec, NM 87410
District IV
1220 S. St. Francis Dr., Santa Fe, NM 87505

State of New Mexico
Energy Minerals and Natural Resources

Oil Conservation Division
1220 South St. Francis Dr.
Santa Fe, NM 87505

Form C-141
Revised April 3, 2017

Submit 1 Copy to appropriate District Office in
accordance with 19.15.29 NMAC.

Release Notification and Corrective Action

OPERATOR

☐ Initial Report ☒ Final Report

Name of Company: COG Operating, LLC (OGRID# 229137)	Contact: Robert McNeill
Address: 600 West Illinois Avenue, Midland TX 79701	Telephone No.: 432-683-7443
Facility Name: GC Federal #11 Battery	Facility Type: Tank Battery

Surface Owner: BLM	Mineral Owner: Federal	API No.: 30-025-38994
---------------------------	-------------------------------	------------------------------

LOCATION OF RELEASE

Unit Letter I	Section 19	Township 17S	Range 32E	Feet from the 1550	North/South Line South	Feet from the 660	East/West Line East	County Lea
-------------------------	----------------------	------------------------	---------------------	------------------------------	----------------------------------	-----------------------------	-------------------------------	----------------------

Latitude: 32.8171158 Longitude: -103.7993851 NAD83

NATURE OF RELEASE

Type of Release: Oil & Produced Water	Volume of Release: 2bbls Oil & 4bbls PW	Volume Recovered: 1bbl Oil & 2bbls PW
Source of Release: FWKO	Date and Hour of Occurrence: December 13, 2016 11:30am	Date and Hour of Discovery: December 13, 2016 11:30am
Was Immediate Notice Given? <input type="checkbox"/> Yes <input checked="" type="checkbox"/> No <input checked="" type="checkbox"/> Not Required	If YES, To Whom?	
By Whom?	Date and Hour:	
Was a Watercourse Reached? <input type="checkbox"/> Yes <input checked="" type="checkbox"/> No	If YES, Volume Impacting the Watercourse.	

If a Watercourse was Impacted, Describe Fully.*

Describe Cause of Problem and Remedial Action Taken.*

A gasket on the FWKO failed resulting in the release of approximately 2bbls of oil and 4bbls of produced water. The gasket was repaired.

Describe Area Affected and Cleanup Action Taken.*

The release occurred within the lined facility with an overspray affecting the adjacent location. A vacuum truck was dispatched to remove all freestanding fluids. COG personnel collected soil samples within the impacted area and developed a remediation work plan which was subsequently approved by NMOCD and BLM. The remediation of the impacted area was carried out in accordance with the approved work plan.

I hereby certify that the information given above is true and complete to the best of my knowledge and understand that pursuant to NMOCD rules and regulations all operators are required to report and/or file certain release notifications and perform corrective actions for releases which may endanger public health or the environment. The acceptance of a C-141 report by the NMOCD marked as "Final Report" does not relieve the operator of liability should their operations have failed to adequately investigate and remediate contamination that pose a threat to ground water, surface water, human health or the environment. In addition, NMOCD acceptance of a C-141 report does not relieve the operator of responsibility for compliance with any other federal, state, or local laws and/or regulations.

Signature: <i>Sheldon Hitchcock</i>		OIL CONSERVATION DIVISION	
Printed Name: Sheldon L. Hitchcock		Approved by Environmental Specialist:	
Title: HSE Coordinator		Approval Date:	Expiration Date:
E-mail Address: slhitchcock@concho.com		Conditions of Approval:	
Date: 10/26/2016 Phone: 575-746-2010		Attached <input type="checkbox"/>	

* Attach Additional Sheets If Necessary