

State of New Mexico
Energy, Minerals and Natural Resources Department

Form C-103
Revised 1-1-89

FILE IN TRIPLICATE

OIL CONSERVATION DIVISION

DISTRICT I
P.O. Box 1980, Hobbs, NM 88240

2040 Pacheco St.
Santa Fe, NM 87505

DISTRICT II
811 S. 1st Street, Artesia, NM 88210

DISTRICT III
1000 Rio Brazos Rd, Aztec, NM 87410

WELL API NO.	30-025-28883
5. Indicate Type of Lease	FED <input type="checkbox"/> STATE <input checked="" type="checkbox"/> FEE <input type="checkbox"/>
6. State Oil & Gas Lease No.	
7. Lease Name or Unit Agreement Name	NORTH HOBBS (G/SA) UNIT Section 29
8. Well No.	322
9. Pool name or Wildcat	HOBBS (G/SA)

SUNDRY NOTICES AND REPORTS ON WELLS (DO NOT USE THIS FORM FOR PROPOSALS TO DRILL OR TO DEEPEN OR PLUG BACK TO A DIFFERENT RESERVOIR. USE "APPLICATION FOR PERMIT" (FORM C-101 FOR SUCH PROPOSALS.)	
1. Type of Well:	Oil Well <input type="checkbox"/> Gas Well <input type="checkbox"/> Other Injector
2. Name of Operator	Occidental Permian, Ltd.
3. Address of Operator	1017 W. Stanolind Rd., HOBBS, NM 88240 505/397-8200
4. Well Location	Unit Letter G : 1430 Feet From The NORTH Line and 2350 Feet From The EAST Line Section 29 Township 18S Range 38E NMPM LEA County
10. Elevation (Show whether DF, RKB, RT GR, etc.) 3641' GL	

11. Check Appropriate Box to Indicate Nature of Notice, Report, or Other Data	
NOTICE OF INTENTION TO:	SUBSEQUENT REPORT OF:
PERFORM REMEDIAL WORK <input type="checkbox"/>	REMEDIAL WORK <input checked="" type="checkbox"/>
TEMPORARILY ABANDON <input type="checkbox"/>	ALTERING CASING <input type="checkbox"/>
PULL OR ALTER CASING <input type="checkbox"/>	COMMENCE DRILLING OPNS. <input type="checkbox"/>
OTHER: <input type="checkbox"/>	CASING TEST AND CEMENT JOB <input type="checkbox"/>
	PLUG & ABANDONMENT <input type="checkbox"/>
	OTHER: <input type="checkbox"/>

12. Describe Proposed or Completed Operations (Clearly state all pertinent details, and give pertinent dates, including estimated date of starting any proposed work)
SEE RULE 1103.

RUPU. POH w/injection equipment.
Stimulate perfs 4191-4256 w/1470 g 15% NEFE HCL acid.
RIH w/5.5" Guiberson UNI VI PC pkr xl ON/OFF TOOL W/1.875 SS "F" NIPPLE .
127 jts 2-7/8" Duoline tbq.
Pkr set @4101'.
Circ csg w/pkr fluid. Test csg to 620 psi for 30 min and chart for the NMOCD.
RDPU. Clean Location.

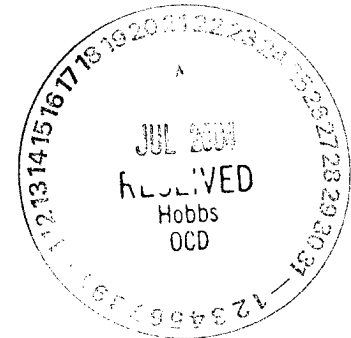

Rig up Date: 07/14/2004
Rig Down Date: 07/16/2004

I hereby certify that the information above is true and complete to the best of my knowledge and belief.

SIGNATURE Robert Gilbert TITLE Workover Compl Specialist DATE 07/21/2004
TYPE OR PRINT NAME Robert Gilbert TELEPHONE NO. 505/397-8206

(This space for State Use)
APPROVED BY Gay W. Wink TITLE OC FIELD REPRESENTATIVE II/STAFF MANAGER DATE JUL 27 2004
CONDITIONS OF APPROVAL IF ANY:

MIDNIGHT

Oxy Permian

R. Gilbert

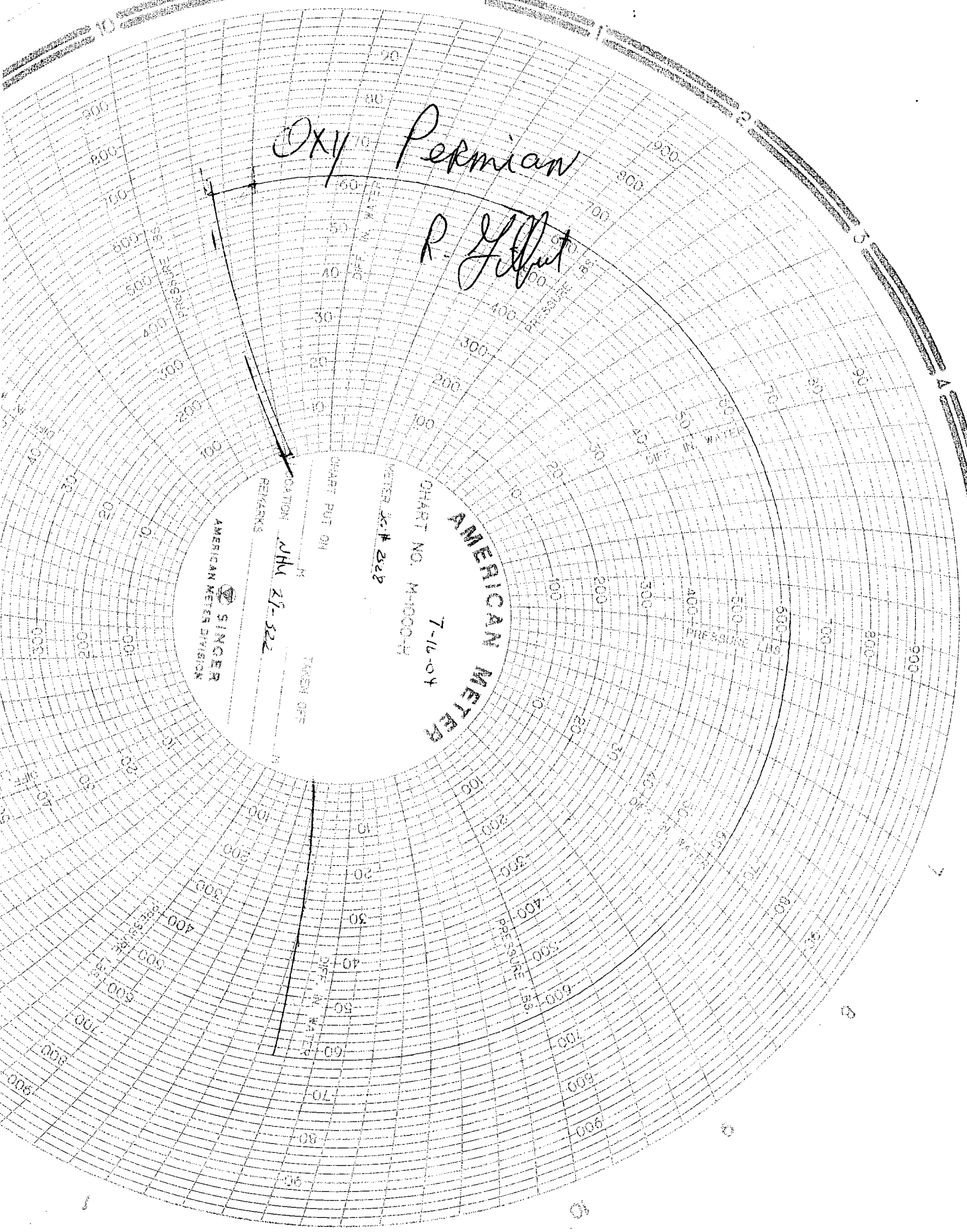

CHART NO. M-1000-H
7-16-04
METER NO. 828
CHART PUT ON
TAKEN OFF
REMARKS
LOCATION
DATE
TIME

5 6 AM