

NUMBER OF COPIES RECEIVED	
DISTRIBUTION	
SANTA FE	
FILE	
U.S.G.S.	
LAND OFFICE	
TRANSPORTER	OIL
	GAS
PRORATION OFFICE	
OPERATOR	

NEW MEXICO OIL CONSERVATION COMMISSION

Santa Fe, New Mexico

Form C-101
Revised 12/1/55

HOBBS OFFICE O. C. C.

NOTICE OF INTENTION TO DRILL

Notice must be given to the District Office of the Oil Conservation Commission and approval obtained before drilling or recompletion begins. If changes in the proposed plan are considered advisable, a copy of this notice showing such changes will be returned to the sender. Submit this notice in QUINTUPLICATE. One copy will be returned following approval. See additional instructions in Rules and Regulations of the Commission. If State Land submit 6 Copies. Attach Form C-128 in triplicate to first 3 copies of Form C-101.

Hobbs, New Mexico

(Place)

February 14, 1964

(Date)

OIL CONSERVATION COMMISSION
SANTA FE, NEW MEXICO

Gentlemen:

You are hereby notified that it is our intention to commence the Drilling of a well to be known as

Cactus Drilling Company

(Company or Operator)

Mobil State "C"

(Lease)

, Well No. 1

, in P

(Unit)

The well is

located 990 feet from the South line and 670 feet from the

East

line of Section 17, T 16 s, R 32 e, NMPM.

(GIVE LOCATION FROM SECTION LINE)

Mesa Queen

Pool, Lea

County

D	C	B	A
E	F	G	H
L	K	J	I
M	N	O	P

If State Land the Oil and Gas Lease is No. B 11214

If patented land the owner is _____

Address _____

We propose to drill well with drilling equipment as follows:

Rotary equipment from surface to T.D.

The status of plugging bond is Filed

Drilling Contractor Cactus Drilling Company
Company Rig

We intend to complete this well in the Queen

formation at an approximate depth of 3500 feet.

CASING PROGRAM

We propose to use the following strings of Casing and to cement them as indicated:

Size of Hole	Size of Casing	Weight per Foot	New or Second Hand	Depth	Sacks Cement
<u>11"</u>	<u>8-5/8</u>	<u>24#</u>	<u>Used</u>	<u>350</u>	<u>200 sx</u>
<u>6-3/4"</u>	<u>4-1/2</u>	<u>10.50#</u>	<u>New</u>	<u>T.D.</u>	<u>125 sx</u>

If changes in the above plans become advisable we will notify you immediately.

ADDITIONAL INFORMATION (If recompletion give full details of proposed plan of work.)

Cement circulated to surface setting surface casing.

Approved FEB 17 1964, 19____

Except as follows:

Sincerely yours,

Cactus Drilling Company

(Company or Operator)

By Geo. W. Baker

Position Vice President

Send Communications regarding well to

Name Mr. Geo. W. Baker

Address P O Box 1826, Hobbs, New Mexico

OIL CONSERVATION COMMISSION

Engineer District _____

By _____

NEW MEXICO OIL CONSERVATION COMMISSION
WELL LOCATION AND ACREAGE DEDICATION PLAT

FORM C-128
Revised 5/1/57

SEE INSTRUCTIONS FOR COMPLETING THIS FORM ON THE REVERSE SIDE

SECTION A

Operator CACTUS DRILLING COMPANY		Lease MOBIL STATE "C"		Well No. 1
Unit Letter P	Section 17	Township 16 SOUTH	Range 32 EAST	County LEA
Actual Footage Location of Well: 670 660 feet from the EAST line and 990 feet from the SOUTH line				
Ground Level Elev. 4350.5	Producing Formation Queen		Pool Mesa Queen	Dedicated Acreage: 40 Acres

1. Is the Operator the only owner in the dedicated acreage outlined on the plat below? YES ☒ NO ☐ ("Owner" means the person who has the right to drill into and to produce from any pool and to appropriate the production either for himself or for himself and another. (65-3-29 (e) NMSA 1955 Comp.)
2. If the answer to question one is "no," have the interests of all the owners been consolidated by communitization agreement or otherwise? YES ☐ NO ☐ If answer is "yes," Type of Consolidation _____
3. If the answer to question two is "no," list all the owners and their respective interests below:

Owner	Land Description

SECTION B

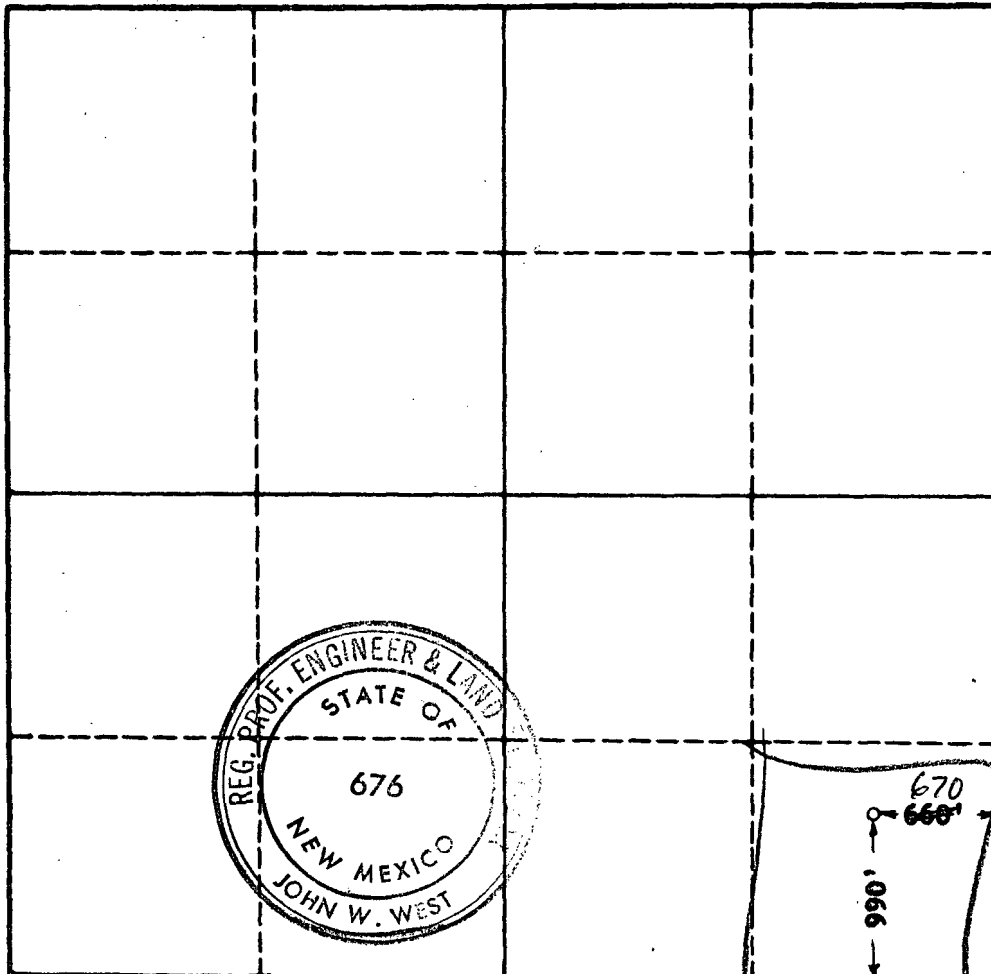

CERTIFICATION

I hereby certify that the information in SECTION A above is true and complete to the best of my knowledge and belief.

Name <i>John W. West</i>
Position Vice President
Company Cactus Drilling Co
Date February 14, 1964

I hereby certify that the well location shown on the plat in SECTION B was plotted from field notes of actual surveys made by me or under my supervision, and that the same is true and correct to the best of my knowledge and belief.

Date Surveyed FEB. 13, 1964
Registered Professional Engineer and/or Land Surveyor, JOHN W. WEST
Certificate No. N. M. - P. E. & L. S. NO. 676