

District I
1625 N. French Dr., Hobbs, NM 88240
District II
1301 W. Grand Avenue, Artesia, NM 88210
District III
1000 Rio Brazos Road, Aztec, NM 87410
District IV
1220 S. St. Francis Dr., Santa Fe, NM 87505

State of New Mexico
Energy Minerals and Natural
Resources
Oil Conservation Division
1220 South St. Francis Dr.
Santa Fe, NM 87505

Form C-144
June 1, 2004

For drilling and production facilities, submit to appropriate NMOCD District Office.
For downstream facilities, submit to Santa Fe office

Pit or Below-Grade Tank Registration or Closure

Is pit or below-grade tank covered by a "general plan"? Yes X No

Type of action: Registration of a pit or below-grade tank Closure of a pit or below-grade tank X

Operator: Yates Petroleum Corporation Telephone: 505-748-4500 e-mail address: mikes@ypc.com
Address: 105 South 4th Street, Artesia, N.M. 88210
Facility or well name: Wilcox TS #3 API #: 30-041-20708 U/L or Qtr/Qtr B Sec 19 T 7S R 32E
County: Roosevelt Latitude 33.69859 Longitude 103.7073 NAD: 1927 1983 X
Surface Owner: Federal State X Private Indian

| Pit | Below-grade tank |
|--|---|
| Type: Drilling Production <input type="checkbox"/> Disposal <input type="checkbox"/> Work over X Emergency <input type="checkbox"/> Lined X Unlined <input type="checkbox"/> Liner type: Synthetic <input type="checkbox"/> Thickness <u>NA</u> mil Clay <input type="checkbox"/> Pit Volume <u>NA</u> bbl | Volume: <u> </u> bbl Type of fluid: <u> </u> Construction material: <u> </u> Double-walled, with leak detection? Yes <input type="checkbox"/> If not, explain why not. |
| Depth to ground water (vertical distance from bottom of pit to seasonal high water elevation of ground water.) | Less than 50 feet (20 points) 50 feet or more, but less than 100 feet (10 points) 100 feet or more (0 points)XXXX |
| Wellhead protection area: (Less than 200 feet from a private domestic water source, or less than 1000 feet from all other water sources.) | Yes (20 points) No (0 points)XXXX |
| Distance to surface water: (horizontal distance to all wetlands, playas, irrigation canals, ditches, and perennial and ephemeral watercourses.) | Less than 200 feet (20 points) 200 feet or more, but less than 1000 feet (10 points) 1000 feet or more (0 points)XXXX |
| Ranking Score (Total Points) | |
| 0 Points | |

If this is a pit closure: (1) Attach a diagram of the facility showing the pit's relationship to other equipment and tanks. (2) Indicate disposal location: (check the onsite box if you are burying in place) onsite X offsite If offsite, name of facility: . (3) Attach a general description of remedial action taken including remediation start date and end date. (4) Groundwater encountered: No Yes If yes, show depth below ground surface ft. and attach sample results. (5) Attach soil sample results and a diagram of sample locations and excavations.

Additional Comments: Work plan for the Closure of workover Pit. A 20 mil synthetic liner will be placed 3' below grade with a min. 3' over lap of the underlying pit. The workover pit will be backfilled to grade using a minimum of 3' of clean soil and like material.

I hereby certify that the information above is true and complete to the best of my knowledge and belief. I further certify that the above-described pit or below-grade tank has been/will be constructed or closed according to NMOCD guidelines , a general permit , or an (attached) alternative OCD-approved plan .

Date: 02/04/05

Printed Name/Title Tom Volas Regional Signature [Signature]

Your certification and NMOCD approval of this application/closure does not relieve the operator of liability should the contents of the pit or tank contaminate ground water or otherwise endanger public health or the environment. Nor does it relieve the operator of its responsibility for compliance with any other federal, state, or local laws and/or regulations.

Approval:

Printed Name/Title GARY W. WINK / STAFF MANAGER Signature [Signature]

Date: 2/8/05

New Mexico Office of the State Engineer
Well Reports and Downloads

Township: 07S Range: 32E Sections:

NAD27 X: Y: Zone: Search Radius:

County: Basin: Number: Suffix:

Owner Name: (First) (Last) Non-Domestic Domestic
 All

| | | |
|----------------------------|---------------------------|------|
| Well / Surface Data Report | Avg Depth to Water Report | |
| Water Column Report | | |
| Clear Form | WATERS Menu | Help |

AVERAGE DEPTH OF WATER REPORT 02/04/2005

| Bsn | Tws | Rng | Sec | Zone | X | Y | Wells | (Depth Water in Feet) | | |
|-----|-----|-----|-----|------|---|---|-------|-----------------------|-----|-----|
| | | | | | | | | Min | Max | Avg |

No Records found, try again

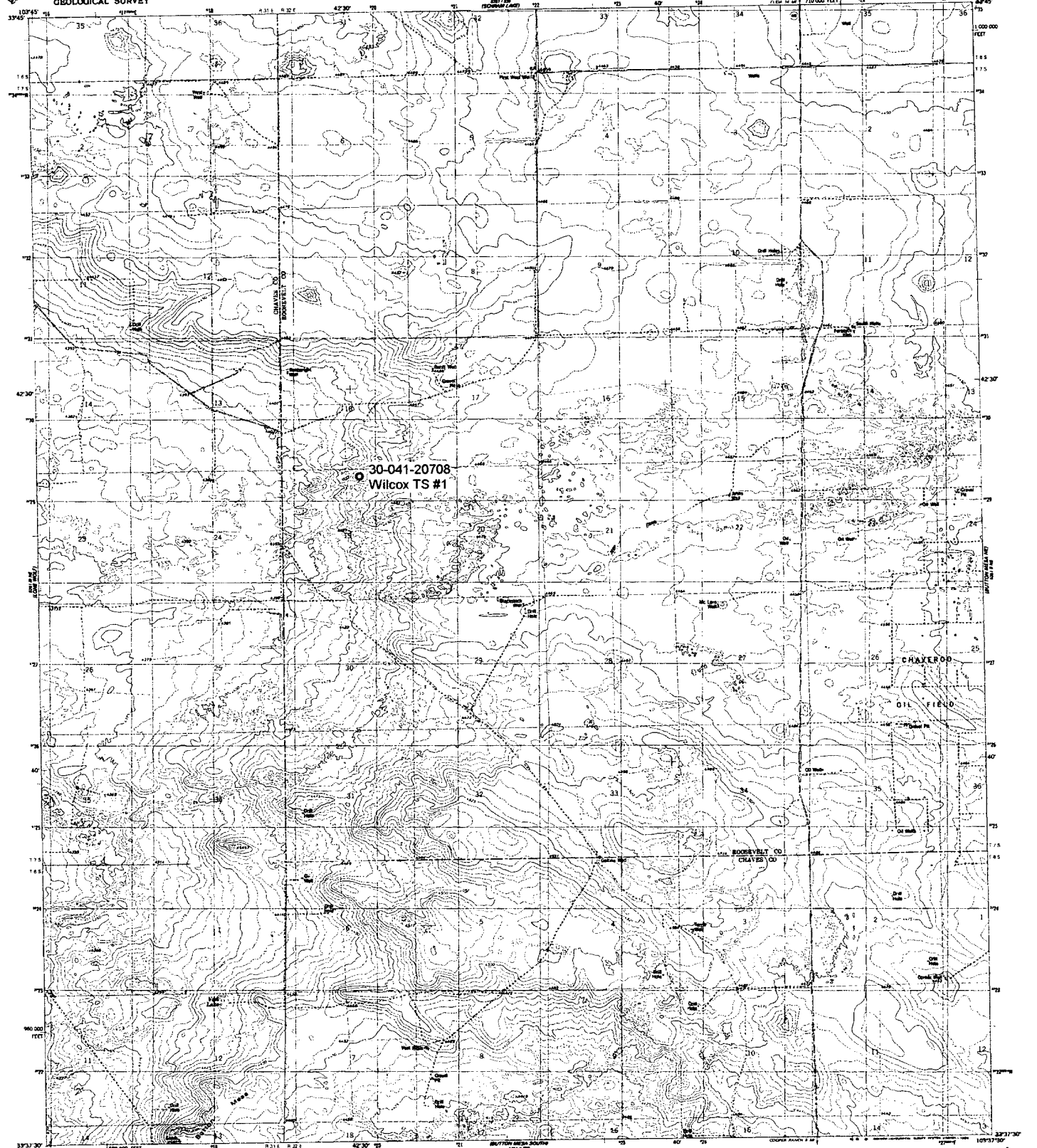

Mapped, edited, and published by the Geological Survey

Control by USGS and POS/MCMA

Photography by photogrammetric methods from aerial photographs taken 1974. Field checked 1975. Map dated 1978

Projection and 10,000-foot grid UTM. New Mexico coordinate system, east zone (transverse Mercator)

1000-meter Universal Transverse Mercator grid, zone 13 1983 North American Datum

To place on the predicted North American Datum 1983 round the projection lines 6 meters south and 46 meters east as shown by marked corner lines

Fair and shaded area indicates selected horse track

Horizontal datum on public and unselected (contour) from series of maps of Bureau of Land Management

For information see "Map Accuracy" National Map Accuracy Standards

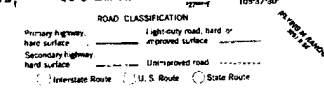
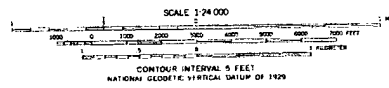

THIS MAP COMPLIES WITH NATIONAL MAP ACCURACY STANDARDS
FOR SALE BY U. S. GEOLOGICAL SURVEY, DENVER, COLORADO 80225, OR RESTON, VIRGINIA 22082
A FOLDER DESCRIBING TOPOGRAPHIC MAPS AND SYMBOLS IS AVAILABLE ON REQUEST

BUTTON MESA NORTH, N. MEX.
33103-06-1F-024

1978
GPO: 1978-0-331-06-1F-024
GSA GEN. REG. NO. 27-5000-108