

Submit 3 Copies To Appropriate District  
Office  
District I  
1625 N. French Dr., Hobbs, NM 88240  
District II  
1301 W. Grand Ave., Artesia, NM 88210  
District III  
1000 Rio Brazos Rd., Aztec, NM 87410  
District IV  
1220 S. St. Francis Dr., Santa Fe, NM  
87505

State of New Mexico  
Energy, Minerals and Natural Resources

Form C-103  
Revised March 25, 1999

OIL CONSERVATION DIVISION  
1220 South St. Francis Dr.  
Santa Fe, NM 87505

WELL API NO. 30-02505423 03872
5. Indicate Type of Lease STATE <input checked="" type="checkbox"/> FEE <input type="checkbox"/>
6. State Oil & Gas Lease No.

SUNDRY NOTICES AND REPORTS ON WELLS (DO NOT USE THIS FORM FOR PROPOSALS TO DRILL OR TO DEEPEN OR PLUG BACK TO A DIFFERENT RESERVOIR. USE "APPLICATION FOR PERMIT" (FORM C-101) FOR SUCH PROPOSALS.)		7. Lease Name or Unit Agreement Name: <i>West</i> Lovington <del>San Andres</del> Unit
1. Type of Well: Oil Well <input type="checkbox"/> Gas Well <input checked="" type="checkbox"/> Other <input type="checkbox"/> Water Injection Well		
2. Name of Operator Pure Resources	8. Well No. 35	
3. Address of Operator 500 W. Illinois Midland, Texas 79701	9. Pool name or Wildcat San Andres	
4. Well Location  Unit Letter <u>N</u> : <u>660</u> feet from the <u>SOUTH</u> line and <u>1980</u> feet from the <u>WEST</u> line  Section <u>4</u> Township <u>17S</u> Range <u>36E</u> NMPM Lea County		

10. Elevation (Show whether DR, RKB, RT, GR, etc.)  
3819' GR

11. Check Appropriate Box to Indicate Nature of Notice, Report or Other Data

NOTICE OF INTENTION TO:

PERFORM REMEDIAL WORK ☐ PLUG AND ABANDON ☐  
TEMPORARILY ABANDON ☐ CHANGE PLANS ☐  
PULL OR ALTER CASING ☐ MULTIPLE COMPLETION ☐  
OTHER: ☐

SUBSEQUENT REPORT OF:

REMEDIAL WORK ☒ ALTERING CASING ☐  
COMMENCE DRILLING OPNS. ☐ PLUG AND ABANDONMENT ☐  
CASING TEST AND CEMENT JOB ☐  
OTHER: ☐

12. Describe proposed or completed operations. (Clearly state all pertinent details, and give pertinent dates, including estimated date of starting any proposed work). SEE RULE 1103. For Multiple Completions: Attach wellbore diagram of proposed completion or recompletion.

7-19-05 NOTIFY EL GONZALES W/ NMOC, TO START WORK ON WELL. RIG UP PULLING UNIT. ND WELL HEAD, NU BOP.

7-20-05 POH W/ PKR & TBG. ELECTRONICALLY INSPECTION TBG., LAY DN. 14 BAD JTS. DIDN'T FIND HOLE. HYDRO-TEST IN HOLE, FOUND HOLE IN 130<sup>TH</sup> JT.

7-21-05 CIRCULATE HOLE W/ PKR. FLUID & PRESSURE BACKSIDE TO 540 PSI & CHART FOR 30 MIN. CALLED EL GONZALES W/ NMOC WHEN STARTED CHART & WHEN FINISH CHART. ( START PSI 540#, FINISH PSI 540# ) CHART ATTACHED

ARROW SET PKR. @ 4616  
PERFORATIONS @ 4682-4960  
13 3/8 CSG. SET @ 326  
8 5/8 CSG. SET @ 1963  
5 1/2 CSG. SET @ 4682  
140 JTS. 2 3/8 IPC TBG.

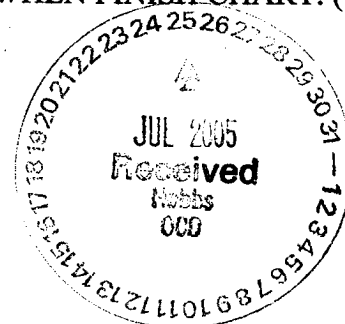

I hereby certify that the information above is true and complete to the best of my knowledge and belief.

SIGNATURE Cecil D. Tate TITLE PRODUCTION FOREMAN  
DATE 7-22-05

Type or print name CECIL D. TATE

Telephone No.

(This space for State use)

APPROVED BY

Gary W. Wink

Conditions of approval, if any:

ORIGINAL SIGNED BY  
TITLE GARY W. WINK

DATE

OC FIELD REPRESENTATIVE II/STAFF MANAGER

JUL 23 5 2005

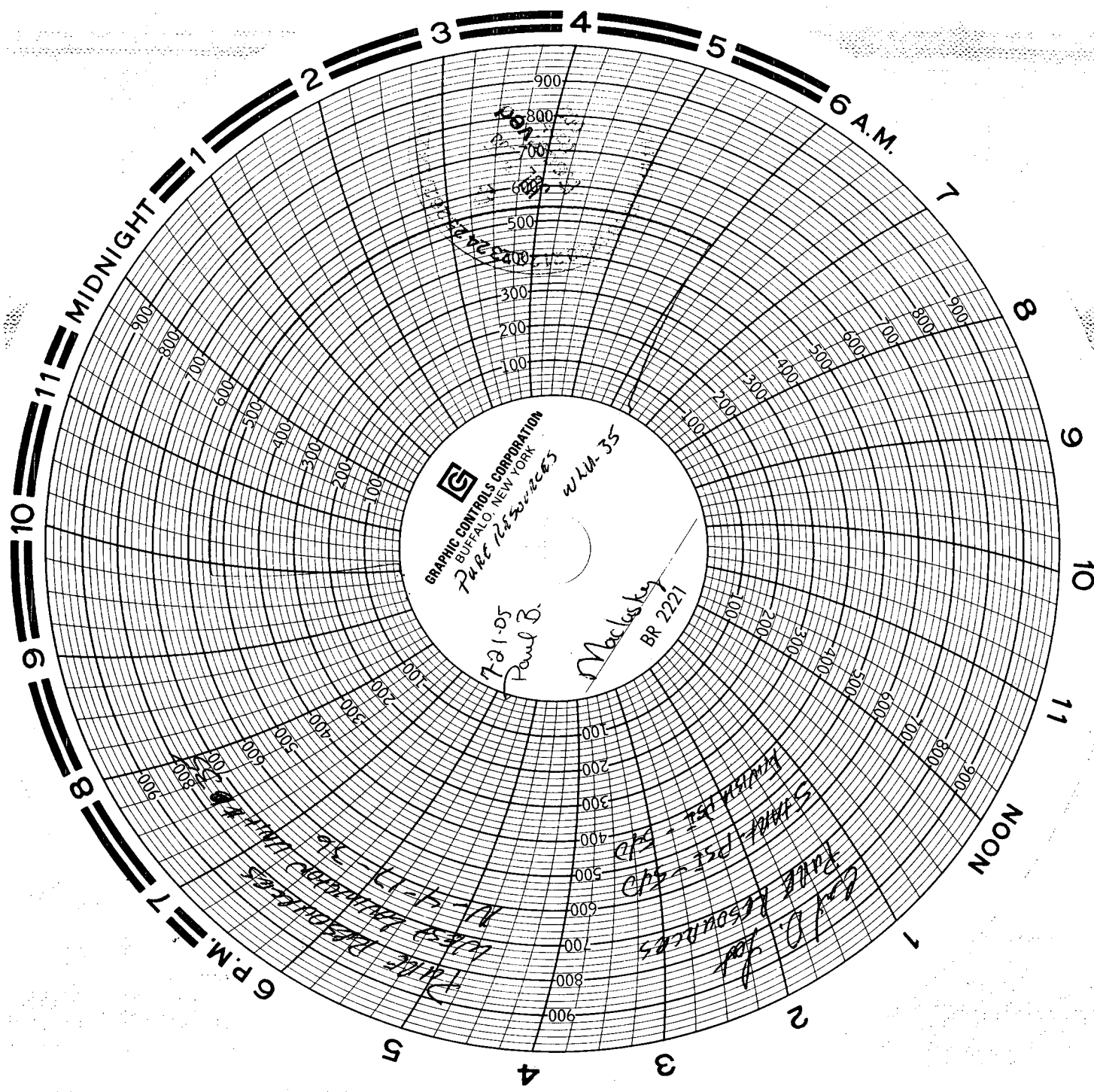

GRAPHIC CONTROLS CORPORATION  
BUFFALO, NEW YORK  
Part 125000005

WLA-35

7-21-05  
Paul B.

Macloskey  
BR 2221

Three Resources  
West Lafayette, IN  
4-17-76

Three Resources  
West Lafayette, IN  
4-17-76