

UNITED STATES
DEPARTMENT OF THE INTERIOR
BUREAU OF LAND MANAGEMENT

New Mexico Oil Conservation Division
1625 N. French Drive
Hobbs, NM 88240

FORM APPROVED
OMB NO. 1004-0137
Expires March 31, 2007

APPLICATION FOR PERMIT TO DRILL OR REENTER

1a. Type of Work <input checked="" type="checkbox"/> DRILL <input type="checkbox"/> REENTER		5. Lease Serial No. NMNM0141013
1b. Type of Well <input checked="" type="checkbox"/> Oil Well <input type="checkbox"/> Gas Well <input type="checkbox"/> Other <input type="checkbox"/> Single Zone <input type="checkbox"/> Multiple Zone		6. If Indian, Allottee or Tribe Name
2. Name of Operator Nearburg Producing Company		7. Unit or CA Agreement Name and No.
3a. Address 3300 N A St., Bldg 2, Ste 120, Midland, TX 79705	3b. Phone No. (include area code) 432/686-8235	8. Lease Name and Well No. <34996> Stetson Ext 19 Federal #2
4. Location of Well (Report location clearly and in accordance with any State requirements)* At surface 660 FNL and 1980 FWL Unit C At proposed prod. zone Secretary's Potash		9. API Well No. 38-025-37462
14. Distance in miles and direction from nearest town or post office* 7 miles North of Halfway		10. Field and Pool, or Exploratory Tonto; Seven Rivers
15. Distance from proposed* location to nearest property or lease line, ft. (Also to nearest drg. unit line, if any) 660		11. Sec., T., R., M., or Blk. and Survey or Area Sec 19-19S-34E
16. No. of Acres in lease 320		12. County or Parish Lea County
17. Spacing Unit dedicated to this well NENW		13. State NM
18. Distance from proposed location* to nearest well, drilling, completed, applied for, on this lease, ft. 1320		20. BLM/BIA Bond No. on file NM1307
21. Elevations (Show whether DF, KDB, RT, GL, etc.) 3696		22. Approximate date work will start* 8/1/05
		23. Estimated duration 30 days

24. Attachments **Casitan Controlled Water Basin**

The following, completed in accordance with the requirements of Onshore Oil and Gas Order No. 1, shall be attached to this form:

- | | |
|---|--|
| 1. Well plat certified by a registered surveyor. | 4. Bond to cover the operations unless covered by an existing bond on file (see Item 20 above). |
| 2. A Drilling Plan | 5. Operator certification. |
| 3. A Surface Use Plan (if the location is on National Forest System Lands, the SUPO shall be filed with the appropriate Forest Service Office). | 6. Such other site specific information and/or plans as may be required by the authorized officer. |

25. Signature <i>S. Jordan</i>	Name (Printed/Typed) Sarah Jordan	Date 6-20-05
Title Production Analyst		
Approved by (Signautre) /s/ Linda S. C. Rundell	Name (Printed/Typed) /s/ Linda S. C. Rundell	Date SEP 15 2005
Title STATE DIRECTOR	Office NM STATE OFFICE	

Application approval does not warrant or certify that the applicant holds legal or equitable title to those rights in the subject lease which would entitle the applicant to conduct operations thereon.
Conditions of approval, if any, are attached.

APPROVAL FOR 1 YEAR

Title 18 U.S.C. Section 1001 and Title 43 U.S.C. Section 1212, make it a crime for any person knowingly and willfully to make to any department or agency of the United States any false, fictitious or fraudulent statements or representations as to any matter within its jurisdiction.

*(Instructions on page 2)

APPROVAL SUBJECT TO
GENERAL REQUIREMENTS AND
SPECIAL STIPULATIONS
ATTACHED

K2

STATEMENT ACCEPTING RESPONSIBILITY FOR OPERATIONS

Nearburg Producing Company
3300 North "A" Street, Building 2, Suite 120
Midland, Texas 77905

The undersigned accepts all applicable terms, conditions, stipulations and restrictions covering operations conducted on the leased land or portion thereof, as described below:

Lease No: NMNM0141013

Legal Description of Land: 660 FNL and 1980 FWL, Sec 19, 19S, 34E
Lea County, New Mexico

Formation(s) (if applicable): Tonto; Seven Rivers

Bond Coverage: \$25,000 statewide bond of Nearburg Producing Company

BLM Bond File No: NM1307

6.20.05
Date

H. R. Willis /sg
H. R. Willis
Drilling Manager

State of New Mexico

Energy, Minerals and Natural Resources Department

DISTRICT I

1625 N. FRANCH DR., HOBBS, NM 88240

DISTRICT II

1301 W. GRAND AVENUE, ARTESIA, NM 88210

DISTRICT III

1000 Rio Brazos Rd., Aztec, NM 87410

DISTRICT IV

1220 S. ST. FRANCIS DR., SANTA FE, NM 87605

OIL CONSERVATION DIVISION

1220 SOUTH ST. FRANCIS DR.
Santa Fe, New Mexico 87505

Form C-102
Revised JUNE 10, 2003
Submit to Appropriate District Office
State Lease - 4 Copies
Fee Lease - 3 Copies

WELL LOCATION AND ACREAGE DEDICATION PLAT

☐ AMENDED REPORT

API Number 30-025-37462	Pool Code 5947D	Pool Name Tortoj's Seven Rivers
Property Code 3499b	Property Name STETSON EXTENSION 19 FEDERAL	Well Number 2
GRID No. 015742	Operator Name NEARBURG PRODUCING COMPANY	Elevation 3696'

Surface Location

UL or lot No.	Section	Township	Range	Lot Idn	Feet from the	North/South line	Feet from the	East/West line	County
C	19	19-S	34-E		660	NORTH	1980	WEST	LEA

Bottom Hole Location If Different From Surface

UL or lot No.	Section	Township	Range	Lot Idn	Feet from the	North/South line	Feet from the	East/West line	County

Dedicated Acres 40	Joint or Infill	Consolidation Code	Order No.
------------------------------	-----------------	--------------------	-----------

NO ALLOWABLE WILL BE ASSIGNED TO THIS COMPLETION UNTIL ALL INTERESTS HAVE BEEN CONSOLIDATED
OR A NON-STANDARD UNIT HAS BEEN APPROVED BY THE DIVISION

<p>LOT 1</p> <p>39.81 AC</p> <p>LOT 2</p> <p>39.75 AC</p> <p>LOT 3</p> <p>39.89 AC</p> <p>LOT 4</p> <p>40.03 AC</p> <p>GEODETIC COORDINATES NAD 27 NME</p> <p>Y=601320.4 N X=725356.4 E</p> <p>LAT.=32°39'03.58" N LONG.=103°36'04.15" W</p>	<p>OPERATOR CERTIFICATION</p> <p>I hereby certify the the information contained herein is true and complete to the best of my knowledge and belief.</p> <p><i>Gordon</i> Signature</p> <p>Gordon Printed Name</p> <p>Prod Analyst Title</p> <p>6-20-05 Date</p> <p>SURVEYOR CERTIFICATION</p> <p>I hereby certify that the well location shown on this plat was plotted from field notes of actual surveys made by me or under my supervision, and that the same is true and correct to the best of my belief.</p> <p>JUNE 9, 2005</p> <p>Date Surveyed DEL</p> <p>Signature & Seal of Professional Surveyor <i>Gordon</i> Gordon Professional Surveyor</p> <p>05.11.0890</p> <p>Certificate No. GARY EIBSON 12841</p>
--	--

The map displays a grid of townships and ranges in the Texas Panhandle. The townships shown are 18S, 19S, and 20S. The ranges shown are 33E, 34E, and 35E. Key features include the Stetson Ext 19 Fed #2 well, the Pearl Valley, Smith Ranch, and Marathon Rd. The map also shows the U.S. 62-180 road and the Stetson Ext 19 Fed #2 well.

SEC. 19 TWP. 19-S RGE. 34-E
SURVEY _____ N.M.P.M. _____
COUNTY _____ LEA _____
DESCRIPTION 660' FNL & 1980' FWL
ELEVATION _____ 3696'
NEARBURG PRODUCING
OPERATOR _____ COMPANY _____
LEASE Stetson Ext 19 Federal

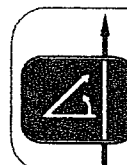

**PROVIDING SURVEYING SERVICES
SINCE 1948
JOHN WEST SURVEYING COMPANY
412 N. DAL PASO
HOBBS, N.M. 88240
(505) 393-3117**

SECTION 19, TOWNSHIP 19 SOUTH, RANGE 34 EAST, N.M.P.M.,
 • LEA COUNTY, NEW MEXICO

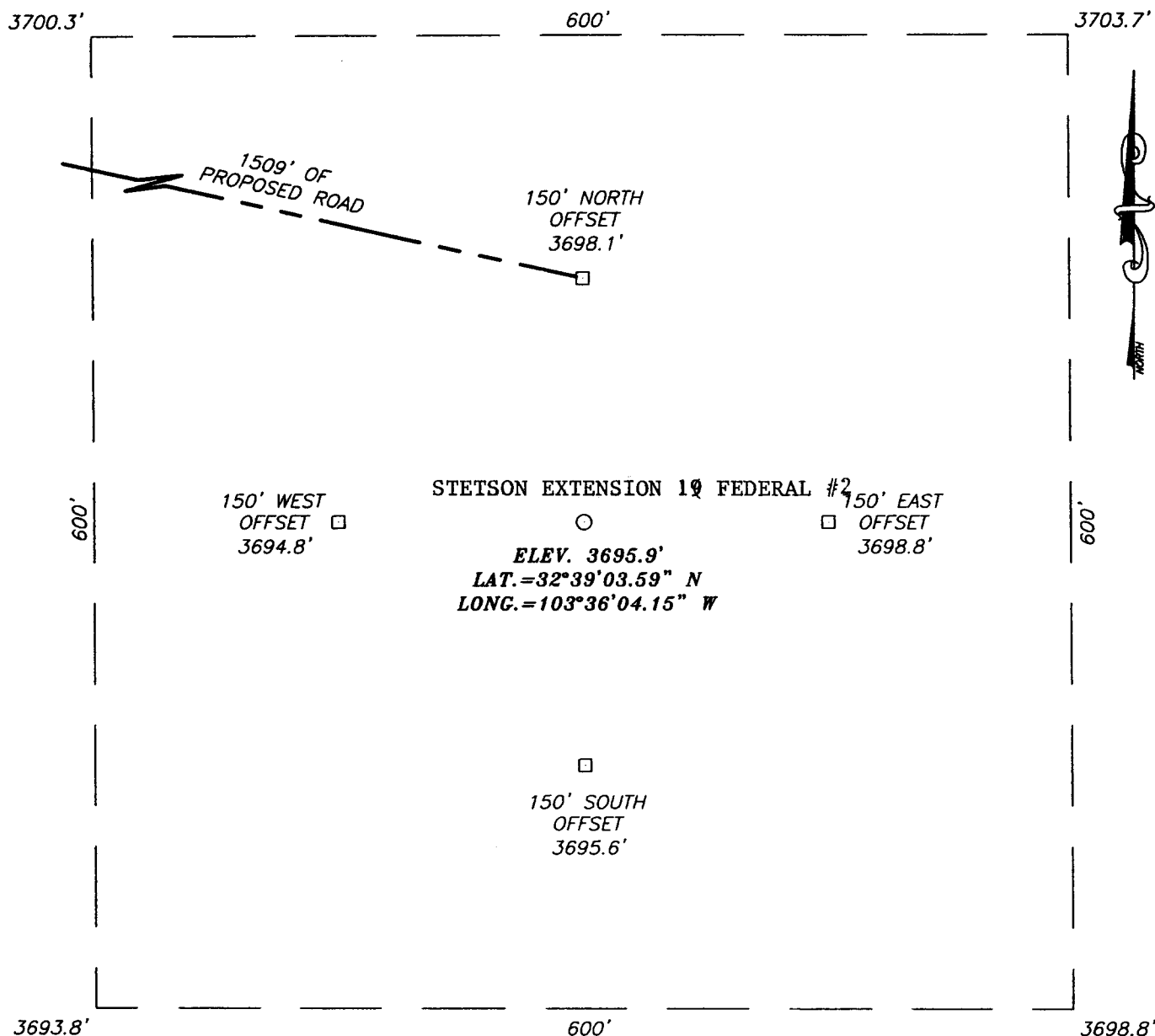

DIRECTIONS TO LOCATION

FROM THE INTERSECTION OF HWY. #62-180 AND SMITH RANCH RD. GO NW ON SMITH RD. APPROX. 2.0 MILES. TURN LEFT (WEST) AND GO APPROX. 0.2 MILES. FOLLOW BEND IN ROAD TO RIGHT (NORTH) AND GO APPROX. 0.6 MILES. TURN RIGHT (EAST) AND GO APPROX. 0.5 MILES AROUND EXISTING GRUY BATTERY. GO NE APPROX. 0.5 MILES. TURN RIGHT (EAST) AND GO APPROX. 0.2 MILES. TURN LEFT (NORTH) AND GO APPROX. 0.5 MILES. TURN RIGHT (NE) AND GO APPROX. 0.5 MILES TO A STAKED ROAD ON THE RIGHT, GO EAST APPROX. 0.28 MILES TO THE SITE FOR THE STETSON EXTENSION #1, GO EAST-SE ALONG A PROPOSED ROAD SURVEY APPROX. 1500 FEET TO THIS LOCATION.

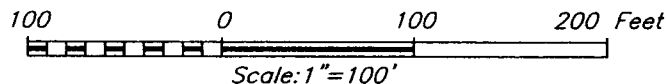

NEARBURG PRODUCING COMPANY

Stetson Extension 19 Federal #2 Well
 LOCATED 660 FEET FROM THE NORTH LINE
 AND 1980 FEET FROM THE WEST LINE OF SECTION 19,
 TOWNSHIP 19 SOUTH, RANGE 34 EAST, N.M.P.M.,
 LEA COUNTY, NEW MEXICO.

Survey Date: 06/09/05	Sheet 1 of 1 Sheets
W.O. Number: 05.11.0890	Dr By: DEL
Date: 06/13/05	Disk: CD#4
05110890	Scale: 1"=100'

PROVIDING SURVEYING SERVICES
 SINCE 1946
JOHN WEST SURVEYING COMPANY
 412 N. DAL PASO
 HOBBS, N.M. 88240
 (505) 393-3117

LOCATION VERIFICATION MAP

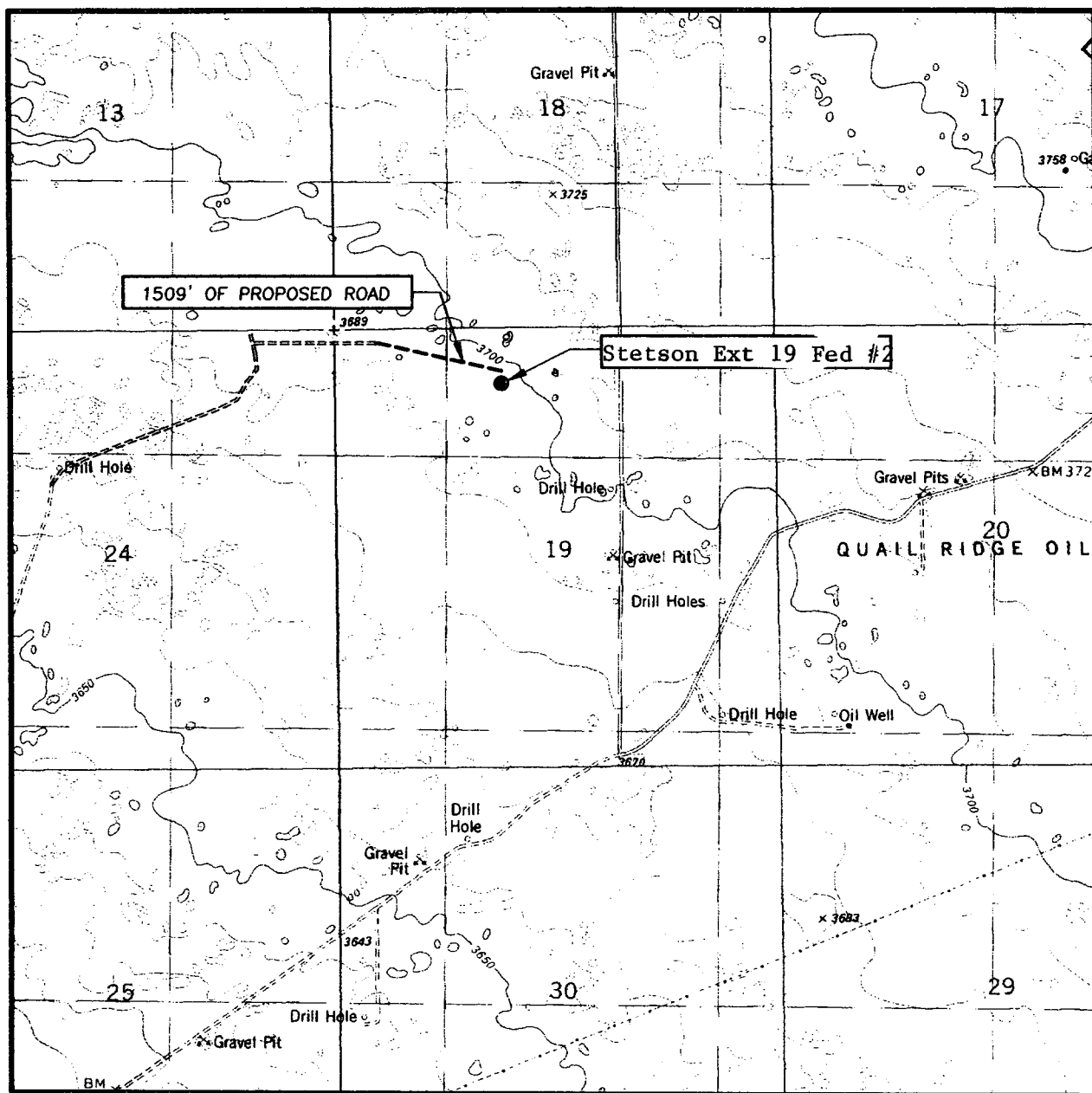

SCALE: 1" = 2000'

CONTOUR INTERVAL:
IRONHOUSE WELL, N.M. - 10'

SEC. 19 TWP. 19-S RGE. 34-E

SURVEY N.M.P.M.

COUNTY LEA

DESCRIPTION 660' FNL & 1980' FWL

ELEVATION 3696'

NEARBURG
OPERATOR PRODUCING COMPANY

LEASE Stetson Extension 19 Federal

U.S.G.S. TOPOGRAPHIC MAP
IRONHOUSE WELL, N.M.

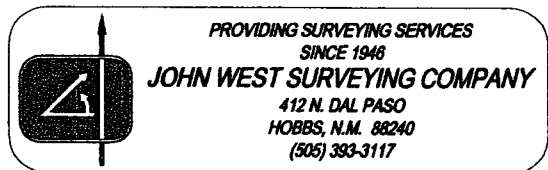

**ATTACHMENT TO FORM 3160-3
STETSON EXT 19 FEDERAL #2
660 FNL AND 1980 FWL, SEC 19, 19S, 34E
LEA COUNTY, NEW MEXICO**

DRILLING PROGRAM

1. GEOLOGIC NAME OF SURFACE FORMATION

Quaternary Alluvium

2. ESTIMATED TOPS OF IMPORTANT GEOLOGIC MARKERS

B/ Salt	3100
Yates	3450
7-Rivers	3700

3. ESTIMATED DEPTHS OF ANTICIPATED FRESH WATER, OIL, OR GAS

7-Rivers	3700
----------	------

4. CASING AND CEMENTING PROGRAM

<u>Casing Size</u>	<u>From</u> <u>To</u>	<u>Weight</u>	<u>Grade</u>	<u>Joint</u>
8-5/8"	0' – 1,550'	32#	K55	STC
4-1/2"	0' – 4,000'	11.6#	N80	LTC

Equivalent or adequate grades and weights of casing may be substituted at time casing is run, depending on availability.

We plan to drill a 12-1/4" hole to equal 1,550'. 8-5/8" casing will be cemented with 800 sxs Class "C" or volume necessary to bring cement back to surface.

7-7/8" hole will be drilled to 4,000' and 4-1/2" production casing will be cemented with approximately 800 sxs of Class "C" cement circulated to surface.

5. MINIMUM SPECIFICATIONS FOR PRESSURE CONTROL

The BOP stack will consist of a 2,000 psi working pressure, dual ram type preventer and annular.

A BOP sketch is attached.

6. TYPES AND CHARACTERISTICS OF THE PROPOSED MUD SYSTEM

Spud and drill to 1,550' with fresh water mud for surface string. The production section from 1,550' to 4,000' will be 10.0 ppg Brine Water system with mud weight sufficient to control formation pressures.

7. AUXILIARY WELL CONTROL AND MONITORING EQUIPMENT

None required.

8. LOGGING, TESTING, AND CORING PROGRAM

DLL/CNL/LDT/CAL/GR logging is planned. Drill stem tests, cores and sidewall cores are possible.

9. ABNORMAL CONDITIONS, PRESSURES, TEMPERATURES & POTENTIAL HAZARDS

None anticipated.

BHP expected to be 1,100 psi.

10. ANTICIPATED STARTING DATE:

Is planned that operations will commence on August 1, 2005 with drilling and completion operation lasting about 30 days.

NEARBURG PRODUCING COMPANY
BOPE SCHEMATIC

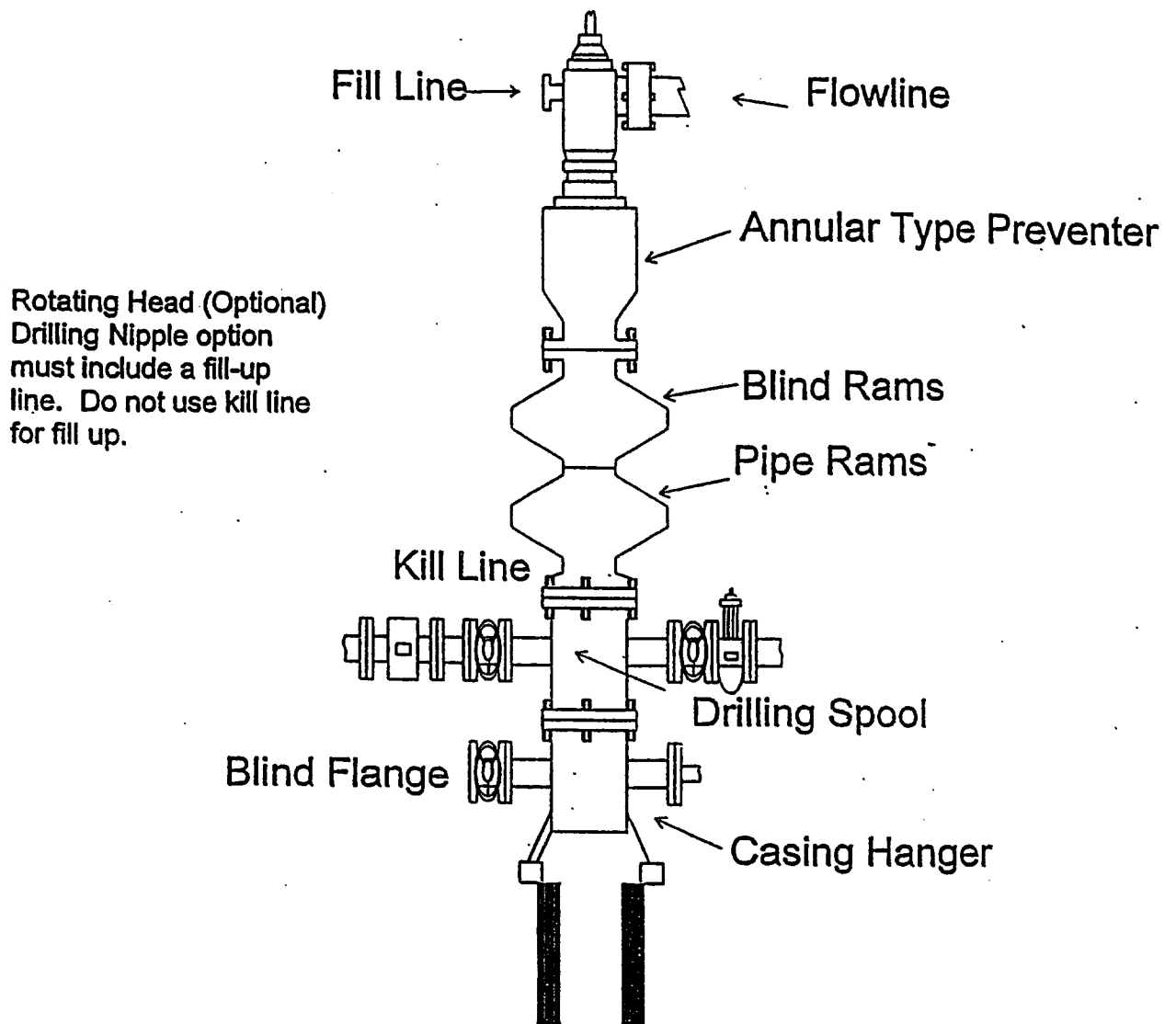

2000 #

NEARBURG PRODUCING COMPANY
CHOKE MANIFOLD
2M AND 3M SERVICE

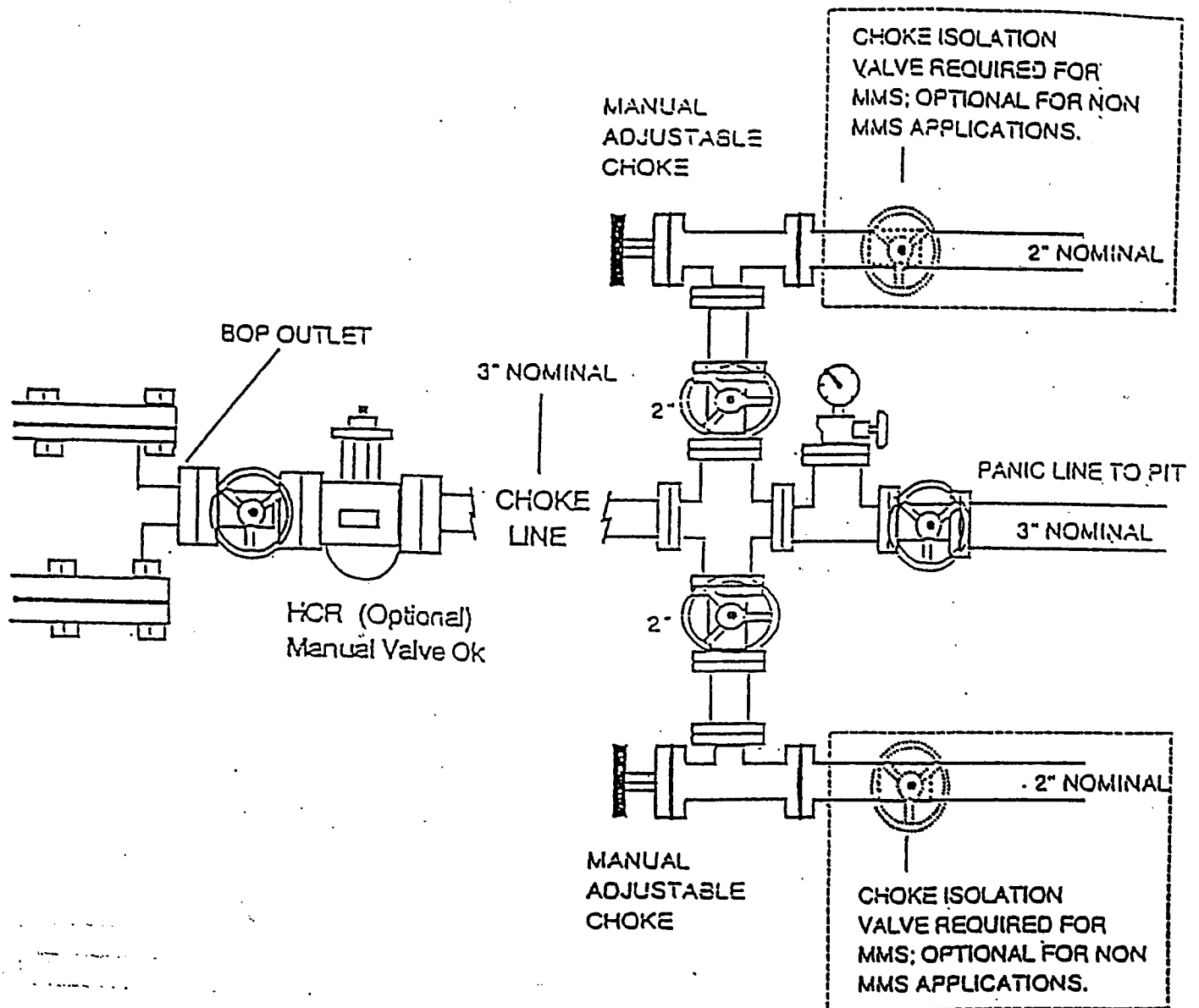

SURFACE USE AND OPERATIONS PLAN FOR
DRILLING, COMPLETION, AND PRODUCING

**NEARBURG PRODUCING COMPANY
STETSON EXT 19 FEDERAL #2
660 FNL AND 1980 FWL, SEC 19, 19S, 34E
LEA COUNTY, NEW MEXICO**

LOCATED

7 miles North of Halfway

OIL & GAS LEASE

NMNM01410

RECORD LESSEE

Devon

BOND COVERAGE

\$25,000 statewide bond of Nearburg Producing Company

ACRES IN LEASE

320

GRAZING LEASE

Kenneth Smith

POOL

Tonto; Seven Rivers

EXHIBITS

- A. Area Road Map
- B. Drilling Rig Layout
- C. Vicinity Oil & Gas Map
- D. Topographic & Location Verification Map
- E. Well Location & Acreage Dedication Map

This well will be drilled to a depth of approximately 4,000'.

1. EXISTING ROADS

- A. Exhibit A is a portion of a section map showing the location of the proposed well as staked.
- B. Exhibit C is a plat showing existing roads in the vicinity of the proposed well site.

2. ACCESS ROADS

A. Length and Width

The access road will be built and is shown on Exhibit D.

B. Surface Material

Existing.

C. Maximum Grade

Less than five percent

D. Turnouts

None necessary.

E. Drainage Design

Existing.

F. Culverts

None necessary.

G. Gates and Cattle Guards

None needed.

3. LOCATION OF EXISTING WELLS

Existing wells in the immediate area are shown in Exhibit C.

4. LOCATION OF EXISTING AND/OR PROPOSED FACILITIES

Necessary production facilities for this well will be located on the well pad.

5. LOCATION AND TYPE OF WATER SUPPLY

It is not contemplated that a water well will be drilled. Water necessary for drilling will be purchased and hauled to the site over existing roads shown on Exhibit D.

6. METHODS OF HANDLING WASTE DISPOSAL

- A. Drilling fluids will be allowed to evaporate in the drilling pits until the pits are dry.
- B. Water produced during tests will be disposed of in the drilling pits.
- C. Oil produced during tests will be stored in test tanks.
- D. Trash will be contained in a trash trailer and removed from well site.
- E. All trash and debris will be removed from the well site within 30 days after finishing drilling and/or completion operations.

7. ANCILLARY FACILITIES

None required.

8. WELL SITE LAYOUT

Exhibit B shows the relative location and dimensions of the well pad, mud pits, reserve pit, and trash pit, and the location of major rig components.

9. PLANS FOR RESTORATION OF THE SURFACE

- A. After completion of drilling and/or completion operations, all equipment and other material not needed for operations will be removed. The well site will be cleaned of all trash and junk to leave the site in an as aesthetically pleasing condition as possible.
- B. After abandonment, all equipment, trash, and junk will be removed and the site will be clean.

10. OTHER INFORMATION

A. Topography

The land surface at the well site is rolling native grass with a regional slope being to the east.

B. Soil

Topsoil at the well site is sandy soil.

C. Flora and Fauna

The location is in an area sparsely covered with mesquite and range grasses.

D. Ponds and Streams

There are no rivers, lakes, ponds, or streams in the area.

E. Residences and Other Structures

There are no residences within a mile of the proposed well site.

F. Archaeological, Historical, and Cultural Sites

None observed on this area.

G. Land Use

Grazing

H. Surface Ownership

BLM (USA)

11. OPERATOR'S REPRESENTATIVE

H. R. Willis
3300 North "A" Street, Bldg 2, Suite 120
Midland, Texas 79705
Office: (432) 686-8235
Home: (432) 697-2484

12. CERTIFICATION

I hereby certify that I, or persons under my direct supervision, have inspected the proposed drill site and access route; that I am familiar with the conditions which presently exist; that the statements made in this plan are, to the best of my knowledge, true and correct; and, that the work associated with the operations proposed herein will be performed by Nearburg Producing Company and its contractors and subcontractors in conformity with this plan and the terms and conditions under which it is approved.

Date

6.22.05

H. R. Willis
Drilling Manager

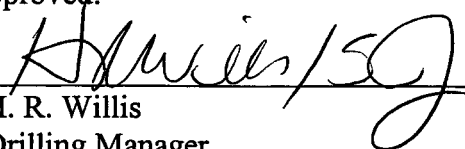

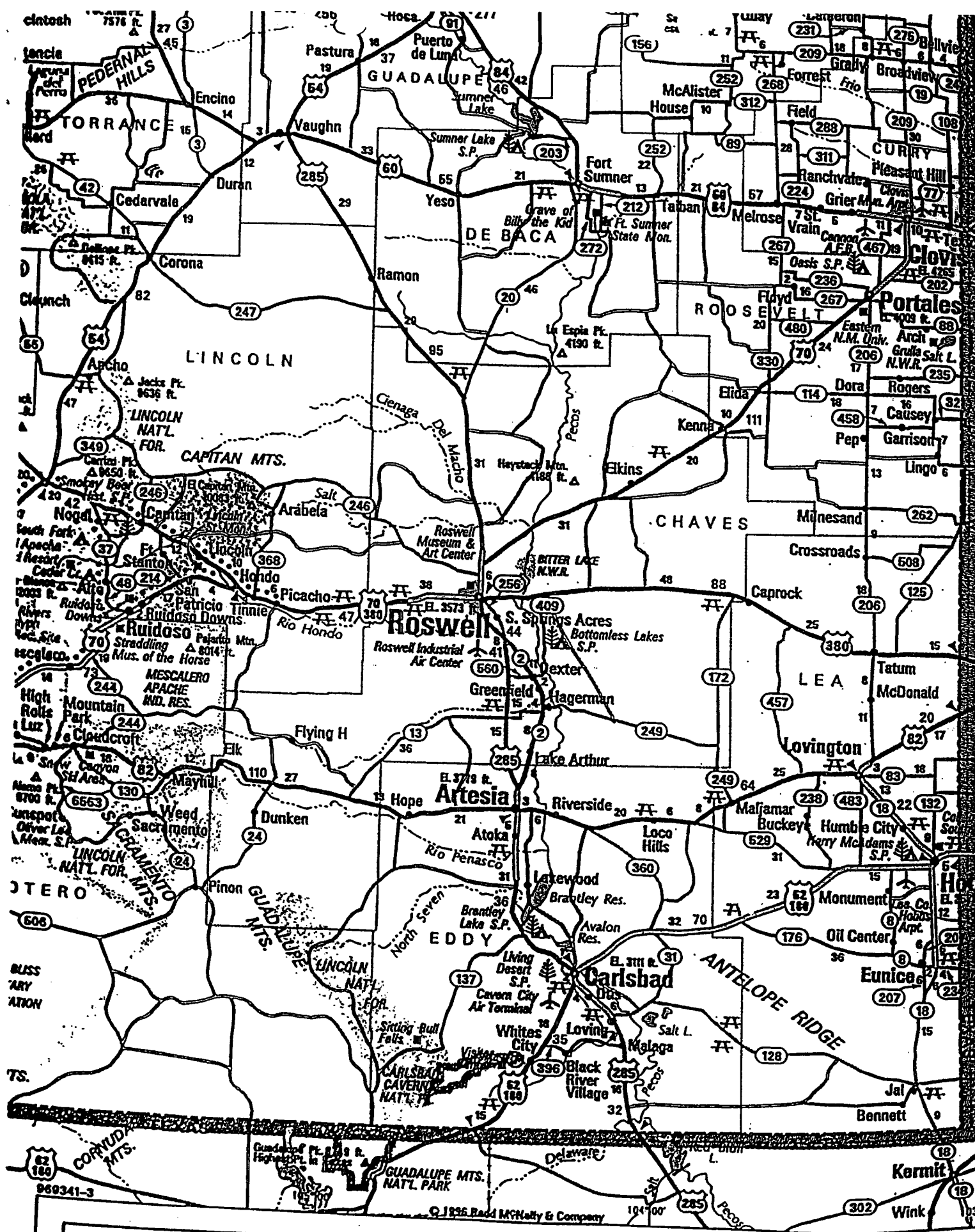

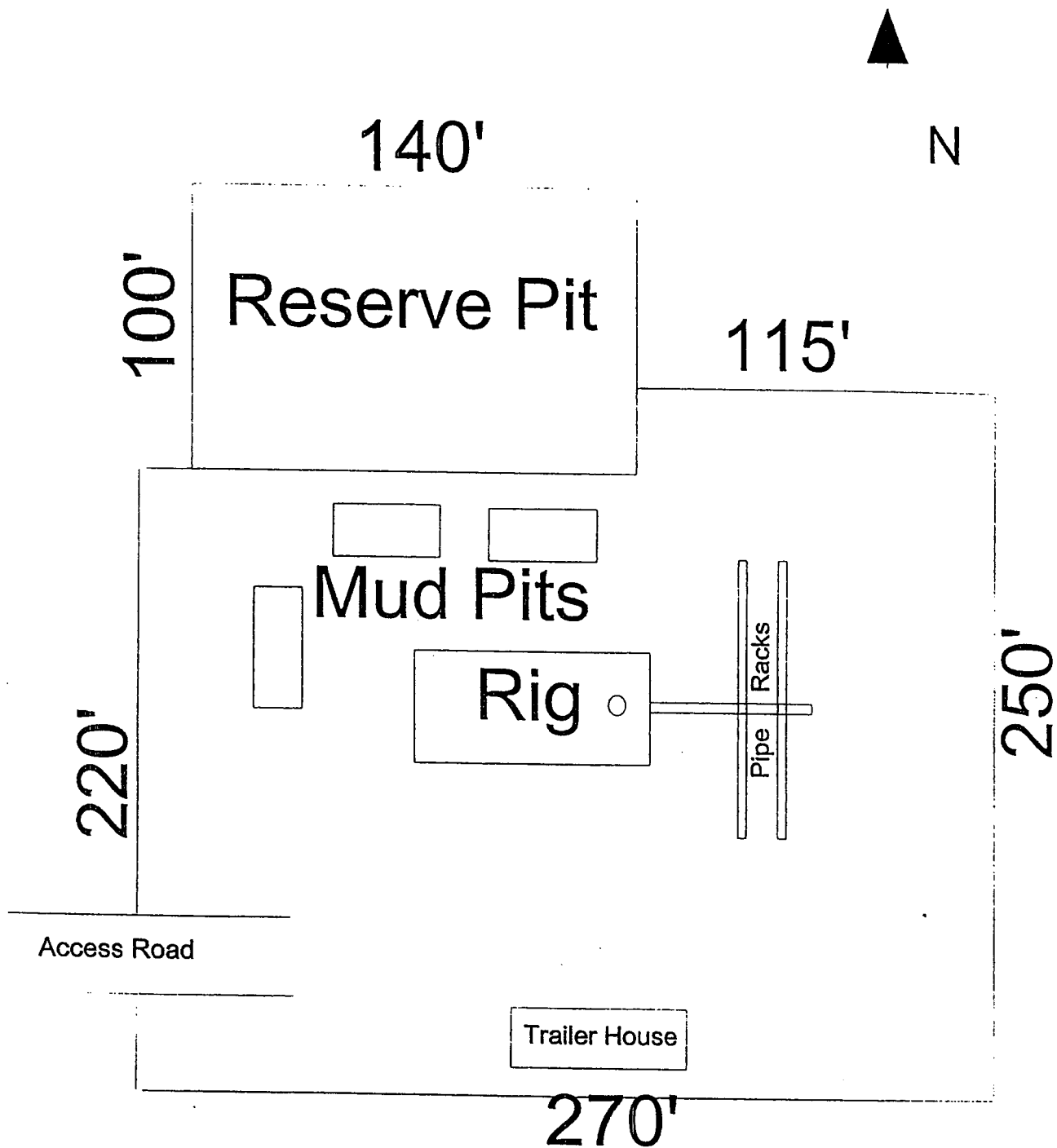

**EXHIBIT B
DRILLING RIG LAYOUT
NEARBURG PRODUCING COMPANY**

SCALE 1" = 50'

**HYDROGEN SULFIDE DRILLING OPERATIONS PLANS
NEARBURG PRODUCING COMPANY
STETSON EXT 19 FEDERAL #2**

1. HYDROGEN SULFIDE TRAINING

- A. All regularly assigned personnel, contracted or employed by Nearburg Producing Company, will receive training from a qualified instructor in the following areas prior to commencing drilling potential hydrogen sulfide bearing formations in this well:
 - 1. The hazards and characteristics of hydrogen sulfide (H₂S).
 - 2. The proper use and maintenance of personal protective equipment and life support systems.
 - 3. The proper use of H₂S detectors, alarms, warning systems, briefing areas, evacuation procedures and prevailing winds.
 - 4. The proper techniques for first aid and rescue procedures.
- B. In addition, supervisory personnel will be trained in the following areas:
 - 1. The effects of H₂S on metal components. If high tensile tubulars are to be used, personnel will be trained in their special maintenance requirements.
 - 2. Corrective action and shut-in procedures when drilling or reworking a well and blowout prevention and well control procedures.
 - 3. The contents and requirements of the H₂S Drilling Operations Plan.
- C. There will be an initial training session just prior to encountering a known or probable H₂S zone (within 3 days or 500 feet) and weekly H₂S and well control drills for all personnel in each crew. The initial training session shall include a review of the site specific H₂S Drilling Operations Plan. This plan shall be available at the well site. All personnel will be required to carry documentation that they have received the proper training.

HYDROGEN SULFIDE DRILLING OPERATIONS PLANS

PAGE 2

2. H2S SAFETY EQUIPMENT AND SYSTEMS

Note: All H2S safety equipment and systems will be installed, tested and operational when drilling reaches a depth of 500 feet above, or three days prior to penetrating the first zone containing or reasonably expected to contain H2S.

A. Well Control Equipment:

1. Flare line with continuous pilot.
2. Choke manifold with a minimum of one remote choke.
3. Blind rams and pipe rams to accommodate all sizes with properly sized closing unit.
4. Auxiliary equipment to include: annular preventer, mud-gas separator, rotating head and flare gun with flares as needed.

B. Protective Equipment for Essential Personnel:

Mark II Surviveair 30-minute units located in the dog house and at briefing areas, as indicated on well site diagram.

C. H2S Detection and Monitoring Equipment:

1. Two portable H2S monitors positioned and location for best coverage and response. These units have warning lights and audible sirens when H2S levels of 20 ppm are reached.
2. One portable SO2 monitor positioned near flare line.

D. Visual Warning systems:

1. Wind direction indicators as shown on well site diagram.
2. Caution/Danger signs shall be posted on roads providing direct access to location. Signs will be painted a high visibility yellow with black lettering of sufficient size to be readable at a reasonable distance from the immediate location. Bilingual signs will be used when appropriate. See example attached.

HYDROGEN SULFIDE DRILLING OPERATIONS PLANS
PAGE 3

E. Mud Program

1. The Mud Program has been designed to minimize the volume of H₂S circulated to the surface. Proper mud weights, safe drilling practices and the use of H₂S scavengers will minimize hazards when penetrating H₂S bearing zones.
2. A mud-gas separator will be utilized as needed.

F. Metallurgy

All drill strings, casing, tubing, wellhead, blowout preventers, drilling spool, kill lines, choke manifold and line and valves shall be suitable for H₂S service.

G. Communication

1. Cellular telephone communications in company vehicles and mud logging trailer.
2. Land line (telephone) communications at area office.

H. Well Testing

Drill stem testing will be performed with a minimum number of personnel in the immediate vicinity, which are necessary to safely and adequately conduct the test. The drill stem testing in an H₂S environment will be conducted during the daylight hours.

SPECIAL DRILLING STIPULATIONS

THE FOLLOWING DATA IS REQUIRED ON THE WELL SIGN

Operator's Name Nearburg Producing Co. Well Name & No. Stetson Extension Federal #2
Location 660 F N L & 1980 F W L Sec. 19, T. 19 S, R. 34 E.
Lease No. NM-0141013 County Lea State New Mexico

The Special stipulations check marked below are applicable to the above described well and approval of this application to drill is conditioned upon compliance with such stipulations in addition to the General Requirements. The permittee should be familiar with the General Requirements, a copy of which is available from a Bureau of Land Management office. EACH PERMITTEE HAS THE RIGHT OF ADMINISTRATIVE APPEAL TO THESE STIPULATIONS PURSUANT TO TITLE 43 CRF 3165.3 AND 3165.4.

This permit is valid for a period of one year from the date of approval or until lease expiration or termination whichever is shorter.

I. SPECIAL ENVIRONMENT REQUIREMENTS

- ☒ Lesser Prairie Chicken (stips attached) ☐ Flood plain (stips attached)
☐ San Simon Swale (stips attached) ☐ Other

II. ON LEASE - SURFACE REQUIREMENTS PRIOR TO DRILLING

☒ The BLM will monitor construction of this drill site. Notify the ☒ Carlsbad Field Office at (505) 234-5972 () Hobbs Office (505) 393-3612, at least 3 working days prior to commencing construction.

☒ Roads and the drill pad for this well must be surfaced with 6 inches of compacted caliche.

☐ All topsoil and vegetation encountered during the construction of the drill site area will be stockpiled and made available for resurfacing of the disturbed area after completion of the drilling operation. Topsoil on the subject location is approximately _____ inches in depth. Approximately _____ cubic yards of topsoil material will be stockpiled for reclamation.

☐ Other.

III. WELL COMPLETION REQUIREMENTS

☐ A Communitization Agreement covering the acreage dedicated to the well must be filed for approval with the BLM. The effective date of the agreement must be prior to any sales.

☒ Surface Restoration: If the well is a producer, the reserve pit(s) will be backfilled when dry, and cut-and-fill slopes will be reduced to a slope of 3:1 or less. All areas of the pad not necessary for production must be re-contoured to resemble the original contours of the surrounding terrain, and topsoil must be re-distributed and re-seeded with a drill equipped with a depth indicator (set at depth of ½ inch) with the following seed mixture, in pounds of Pure Live Seed (PLS), per acre.

- | | |
|--|---|
| <input type="checkbox"/> A. Seed Mixture 1 (Loamy Sites)
Side Oats Grama (<i>Bouteloua curtipendula</i>) 5.0
Sand Dropseed (<i>Sporobolus cryptandrus</i>) 1.0 | <input checked="" type="checkbox"/> B. Seed Mixture 2 (Sandy Sites)
Sand Dropseed (<i>Sporobolus cryptandrus</i>) 1.0
Sand Lovegrass (<i>Eragrostis trichodes</i>) 1.0
Plains Bristlegrass (<i>Setaria magrostachya</i>) 2.0 |
| <input type="checkbox"/> C. Seed Mixture 3 (Shallow Sites)
Side oats Grama (<i>Boute curtipendula</i>) 1.0 | <input type="checkbox"/> D. Seed Mixture 4 (Gypsum Sites)
Alkali Sacaton (<i>Sporobolus airoides</i>) 1.0
Four-Wing Saltbush (<i>Atriplex canescens</i>) 5.0 |

☐ OTHER SEE ATTACHED SEED MIXTURE

Seeding should be done either late in the fall (September 15 - November 15, before freeze up, or early as possible the following spring to take advantage of available ground moisture.

☐ Other.

RESERVE PIT CONSTRUCTION STANDARDS

The reserve pit shall be constructed entirely in cut material and lined with 6 mil plastic.

Mineral material extracted during construction of the reserve pit may be used for development of the pad and access road as needed. Removal of any additional material on location must be purchased from BLM.

Reclamation: Reclamation of this type of deep pit will consist of pushing the pit walls into the pit when sufficiently dry to support track equipment. The pit liner is NOT TO BE RUPTURED to facilitate drying; a ten month period after completion of the well is allowed for drying of the pit contents.

The pit area must be contoured to the natural terrain with all contaminated drilling mud buried with at least 3 feet of clean soil. The reclaimed area will then be seeded as specified in this permit.

OPTIONAL PIT CONSTRUCTION STANDARDS

The reserve pit may be constructed in predominantly fill material if:

- (1) Lined as specified above and
- (2) A borrow/caliche/gravel pit can be constructed immediately adjacent to the reserve pit and it capable of containing all reserve pit contents. The mineral material removed in the process can be used for pad and access road construction. However, a material sales contract must be purchased from the BLM prior to removal of the material.

Reclamation of the reserve pit consists of bulldozing all reserve pit contents and contaminants into the borrow pit and covering with a minimum of 3 feet of clean soil material. The entire area must be recontoured, all trash removed, and reseeded as specified in this permit.

CULTURAL

Whether or not an archaeological survey has been completed and notwithstanding that operations are being conducted as approved, the lessee/operator/grantee shall notify the BLM immediately if previously unidentified cultural resources are observed during surface disturbing operations. From the time of the observation, the lessee/operator/grantee shall avoid operations that will result in disturbance to these cultural resources until directed to processed by BLM.

TRASH PIT STIPS

All trash, junk, and other waste material shall be contained in trash cages or bins to prevent scattering and will be removed and deposited in an approved sanitary landfill. Burial on site is not permitted.

PRAIRIE CHICKENS

No surface use is allowed during the following time periods; unless otherwise specified, this stipulation does not apply to operation and maintenance of production facilities.

On the following lands: All of Section 19 T 19 S., R. 34 S.

For the purpose of: Protecting Prairie Chickens:

Drilling for oil and gas, and 3-D geophysical exploration operations will not be allowed in Lesser Prairie Chicken Habitat during the period of March 15 through June 15, each year. During that period, other activities that produce noise or involve human activity, such as the maintenance of oil and gas facilities, geophysical exploration other than 3-D operations, and pipeline, road, and well pad construction, will be allowed except between 3:00 a.m. and 9:00 a.m. The 3:00 a.m. and 9:00 a.m. restriction will not apply to normal, around-the-clock operations, such as venting, flaring, or pumping, which do not require a human presence during the period. Additionally, no new drilling will be allowed within up to 200 meters of leks known at the time of permitting. Normal vehicle use on existing roads will not be restricted. Exhaust noise from pump jack engines must be muffled or otherwise controlled so as not to exceed 75 db measured at 30 feet from the source of the noise.

CONDITIONS OF APPROVAL - DRILLING

Operator's Name: Nearburg Production Corporation
Well Name & No: Stetson Ext 19 Federal No. 02
Location: Surface 660' FNL & 1980' FWL, Sec.19, T. 19 S. R. 34 E.
Lease: NMNM 0141013
Lea County, New Mexico
.....

I. DRILLING OPERATIONS REQUIREMENTS:

1. The Bureau of Land Management (BLM) is to be notified at the Roswell Field Office, 2909 West Second St., Roswell, NM 88201, (505) 627-0272 for wells in Chaves and Roosevelt Counties; the Carlsbad Field Office, 620 East Greene St., Carlsbad, NM 88220, (505) 361-2822 for wells in Eddy County; and the Hobbs Field Station, 414 West Taylor, Hobbs NM 88240, (505) 393-3612 for wells in Lea County, in sufficient time for a representative to witness:
 - A. Spudding
 - B. Cementing casing: 8 5/8 inch; 4 1/2 inch;
 - C. BOP Tests
2. A Hydrogen Sulfide (H₂S) Drilling Plan shall be in operations 500 feet and three days prior to drilling into the Top of the Yates formation.
3. Unless the production casing has been run and cemented or the well has been properly plugged, the drilling rig shall not be removed from over the hole without prior approval.
4. Submit a Sundry Notice (Form 3160-5, one original and five copies) for each casing string, describing the casing and cementing operations. Include pertinent information such as; spud date, hole size, casing (size, weight, grade and thread type), cement (type, quantity and top), water zones and problems or hazards encountered. The Sundry shall be submitted within 15 days of completion of each casing string. The reports may be combined into the same Sundry if they fall within the same 15 day time frame.
5. The API No. assigned to the well by NMOCD shall be included on the subsequent report of setting the first casing string.

II. CASING:

1. The 8 5/8 inch shall be set at 1650 Feet -OR- use the Lea County Conditions of approval (LEACOA – attached) or set the surface casing at least 25 ft. into the Top of the Rustler Anhydrite with cement circulated to the surface. If cement does not circulate to the surface the appropriate BLM office shall be notified and a temperature survey or cement bond log shall be run to verify the top of the cement. Remedial cementing shall be completed prior to drilling out that string.
2. The minimum required fill of cement behind the 4 1/2 inch Production casing is to circulate to surface.

III. PRESSURE CONTROL:

1. All BOP systems and related equipment shall comply with well control requirements as described in Onshore Oil and Gas Order No. 2. The BOP and related equipment shall be installed and operational before drilling below the 8 5/8 inch casing shoe and shall be tested as described in Onshore Order No. 2. Any equipment failing to test satisfactorily shall be repaired or replaced.
2. Minimum working pressure of the blowout preventer and related equipment (BOPE) shall be 2 M psi.

III. Pressure Control (continued):

3. The appropriate BLM office shall be notified in sufficient time for a representative to witness the test.

- The test shall be done by an independent service company
- The results of the test shall be reported to the appropriate BLM office.
- Testing fluid must be water or an appropriate clear liquid suitable for sub-freezing temperatures.
- Use of drilling mud for testing is not permitted since it can mask small leaks.
- Testing must be done in safe workman-like manner. Hard line connections shall be required.
- Both low pressure and high pressure testing of BOPE is required.

ALTERNATIVE CONDITIONS OF APPROVAL - DRILLING

Drilling Fluids, Casing and Cementing Requirements for Most of Lea County:

Casing and Cementing

Surface casing is to be set at a sufficient depth to protect useable water zones and cement circulated to surface. In areas where the salt section (Salado) is present, surface casing should be set at least 25 feet into the top of the Rustler Anhydrite and cement circulated to the surface.

As an alternative, surface casing may be set through the Santa Rosa Formation or other potable water bearing zones and circulate cement to surface. For wells requiring an intermediate casing string, such string shall be cemented to the ground surface. In the case where intermediate casing is not required the operator shall case and cement the production hole to the ground surface.

While drilling from the surface casing to the Rustler formation it is recommended that operators periodically sweep the hole with viscous low water loss pills to help build a filter cake across useable water zones in the redbeds.

Drilling Fluid

Fresh water or fresh water spud mud shall be used to drill to surface casing depth. If surface casing is set at a lesser depth than the top of the Rustler formation, fresh water spud mud may be used to drill down to the first salt in the Rustler Formation. after which brine or fresh water may be used.

Non-toxic or biodegradable water based polymers, drilling paper, starch and gels may be used in the mud system in order to retard seepage into the redbeds.

Two to five percent diesel or crude oil may be used in the redbed section in order to control heaving shales and mudstones.

Caustics and Lime shall not be used in the red beds but may be added when the Rustler formation is reached. However, sodium carbonate maybe used for alkalinity or ph control while drilling the redbeds above the Rustler formation.

Additionally, questions of whether an additive may be used should be referred to the Roswell Field office.

BLM Serial Number: NM-0141013
Company Reference: Stetson Extension Federal #2
Well No. & Name: Nearburg Producing Co.

STANDARD STIPULATIONS FOR PERMANENT RESOURCE ROADS
CARLSBAD FIELD OFFICE

A copy of the grant and attachments, including stipulations and map, will be on location during construction. BLM personnel may request to view a copy of your permit during construction to ensure compliance with all stipulations.

The holder/grantee/permittee shall hereafter be identified as the holder in these stipulations. The Authorized Officer is the person who approves the Application for Permit to Drill (APD) and/or Right-of-Way (ROW).

GENERAL REQUIREMENTS

A. The holder shall indemnify the United States against any liability for damage to life or property arising from the occupancy or use of public lands under this grant.

B. The holder shall comply with all applicable Federal laws and regulations existing or hereafter enacted or promulgated. In any event, the holder shall comply with the Toxic Substances Control Act of 1976, as amended (15 U.S.C. 2601, *et. seq.*) with regard to any toxic substances that are used, generated by or stored on the right-of-way or on facilities authorized by this grant. (See 40 CFR, Part 702-799 and especially, provisions on polychlorinated biphenyls, 40 CFR 761.1-761.193.) Additionally, any release of toxic substances (leaks, spills, etc.) in excess of the reportable quantity established by 40 CFR, Part 117 shall be reported as required by the Comprehensive Environmental Response, Compensation and Liability Act, Section 102b. A copy of any report required or requested by any Federal agency or State government as a result of a reportable release or spill of any toxic substances shall be furnished to the Authorized Officer concurrent with the filing of the reports to the involved Federal agency or State government.

C. The holder agrees to indemnify the United States against any liability arising from the release of any hazardous substance or hazardous waste (as these terms are defined in the Comprehensive Environmental Response, Compensation and Liability Act of 1980, 42 U.S.C. 9601, *et. seq.* or the Resource Conservation and Recovery Act, 42 U.S.C. 6901, *et. seq.*) on the right-of-way (unless the release or threatened release is wholly unrelated to the right-of-way holder's activity on the right-of-way). This agreement applies without regard to whether a release is caused by the holder, its agent, or unrelated third parties.

D. If, during any phase of the construction, operation, maintenance, or termination of the road, any oil or other pollutant should be discharged, impacting Federal lands, the control and total removal, disposal, and cleaning up of such oil or other pollutant, wherever found, shall be the responsibility of the holder, regardless of fault. Upon failure of the holder to control, dispose of, or clean up such discharge on or affecting Federal lands, or to repair all damages to Federal lands resulting there from, the Authorized Officer may take such measures as deemed necessary to control and cleanup the discharge and restore the area, including, where appropriate, the aquatic environment and fish and wildlife habitats, at the full expense of the holder. Such action by the Authorized Officer shall not relieve the holder of any liability or responsibility.

E. The holder shall minimize disturbance to existing fences and other improvements on public domain surface. The holder is required to promptly repair improvements to at least their former state. Functional use of these improvements will be maintained at all times.

The holder will make a documented good-faith effort to contact the owner of any improvements prior to disturbing them. When necessary to pass through a fence line, the fence shall be braced on both sides of the passageway prior to cutting of the fence.

F. The Holder shall ensure that the entire right-of-way, including the driving surface, ditching and drainage control structures, road verges and any construction sites or zones, will be kept free of the following plant species: Malta starthistle, African rue, Scotch thistle and salt cedar.

Holder agrees to comply with the following stipulations:

1. ROAD WIDTH AND GRADE

The road will have a driving surface of 14 feet (all roads shall have a minimum driving surface of 12 feet, unless local conditions dictate a different width). The maximum grade is 10 percent unless the box below is checked. Maximum width of surface disturbance from construction will be 30 feet.

☐ Those segments of road where grade is in excess of 10% for more than 300 feet shall be designed by a professional engineer.

2. CROWNING AND DITCHING

Crowning with materials on site and ditching on one side of the road on the uphill side will be required. The road cross-section will conform to the cross section diagrams in Figure 1. If conditions dictate, ditching may be required for both sides of the road; if local conditions permit, a flat-bladed road may be considered (if these conditions exist, check the appropriate box below). The crown shall have a grade of approximately 2% (i.e., 1" crown on a 12' wide road).

☒ Ditching will be required on both sides of the roadway as shown on the attached map or as staked in the field.

☐ Flat-blading is authorized on segment(s) delineated on the attached map.

3. DRAINAGE

Drainage control shall be ensured over the entire road through the use of borrow ditches, outsloping, insloping, natural rolling topography, lead-off (turnout) ditches, culverts, and/or drainage dips.

A. All lead-off ditches shall be graded to drain water with a 1 percent minimum to 3 percent maximum ditch slope. The spacing interval for lead-off ditches shall be determined according to the following table, but may be amended depending upon existing soil types and centerline road slope (in %):

SPACING INTERVAL FOR TURNOUT DITCHES

Percent slope	Spacing interval
0% - 4%	400' - 150'
4% - 6%	250' - 125'
6% - 8%	200' - 100'
8% - 10%	150' - 75'

A typical lead-off ditch has a minimum depth of 1 foot below and a berm 6 inches above natural ground level. The berm will be on the down-slope side of the lead-off ditch. The ditch end will tie into vegetation whenever possible.

For this road the spacing interval for lead-off ditches shall be at

☒ 400 foot intervals.

☐ _____ foot intervals.

☐ locations staked in the field as per spacing intervals above.

☐ locations delineated on the attached map.

B. Culvert pipes shall be used for cross drains where drainage dips or low water crossings are not feasible. The minimum culvert diameter must be 18 inches. Any culvert pipe installed shall be of sufficient diameter to pass the anticipated flow of water. Culvert location and required diameter are shown on the attached map (Further details can be obtained from the Roswell District Office or the appropriate Resource Area Office).

C. On road slopes exceeding 2%, drainage dips shall drain water into an adjacent lead-off ditch. Drainage dip location and spacing shall be determined by the formula:

$$\text{spacing interval} = \frac{400'}{\text{road slope in \%}} + 100'$$

Example: 4% slope: spacing interval = $\frac{400}{4} + 100 = 200$ feet

4. TURNOUTS

Unless otherwise approved by the Authorized Officer, vehicle turnouts will be required. Turnouts will be located at 2000-foot intervals, or the turnouts will be intervisible, whichever is less. Turnouts will conform to the following diagram:

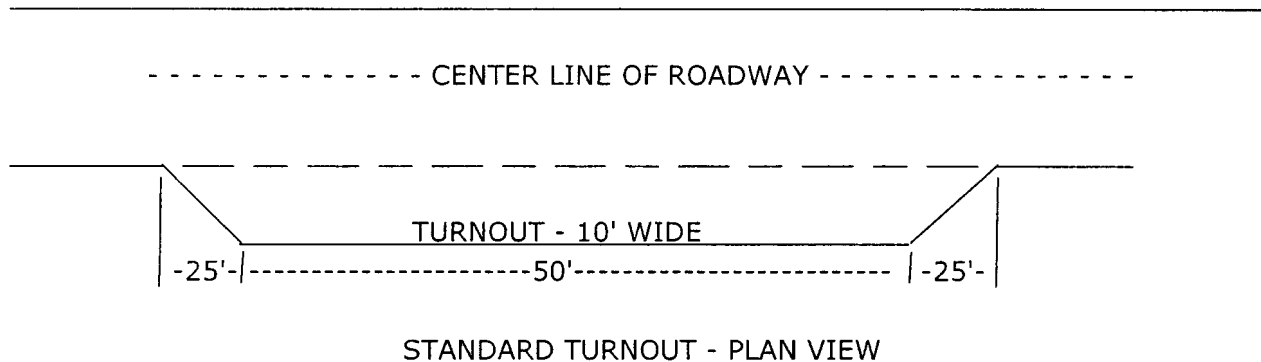

5. SURFACING

Surfacing of the road or those portions identified on the attached map may, at the direction of the Authorized Officer, be required, if necessary, to maintain traffic within the right-of-way with caliche, gravel, or other surfacing material which shall be approved by the Authorized Officer. When surfacing is required, surfacing materials will be compacted to a minimum thickness of six inches with caliche material. The width of surfacing shall be no less than the driving surface. Prior to using any mineral materials from an existing or proposed Federal source, authorization must be obtained from the Authorized Officer.

A sales contract for the removal of mineral materials (caliche, sand, gravel, fill dirt, etc.) from an authorized pit, site, or on location must be obtained from the BLM prior to using any such mineral material from public lands. Contact the BLM solid minerals staff for the various options to purchase mineral material.

6. CATTLEGUARDS

Where used, all cattleguard grids and foundation designs and construction shall meet the American Association of State Highway and Transportation Officials (AASHTO) Load Rating H-20, although AASHTO U-80 rated grids shall be required where heavy loads (exceeding H-20 loading), are anticipated (See BLM standard drawings for cattleguards). Cattleguard grid length shall not be less than 8 feet and width of not less than 14 feet. A wire gate (16-foot minimum width) will be provided on one side of the cattleguard unless requested otherwise by the surface user.

7. MAINTENANCE

The holder shall maintain the road in a safe, usable condition. A maintenance program shall include, but not be limited to blading, ditching, culvert installation, culvert cleaning, drainage installation, cattleguard maintenance, and surfacing.

8. PUBLIC ACCESS

Public access along this road will not be restricted by the holder without specific written approval being granted by the Authorized Officer. Gates or cattleguards on public lands will not be locked or closed to public use unless closure is specifically determined to be necessary and is authorized in writing by the Authorized Officer.

9. CULTURAL RESOURCES

Any cultural and/or paleontological resource (historic or prehistoric site or object) discovered by the holder, or any person working on the holder's behalf, on public or Federal land shall be immediately reported to the authorized officer. The holder shall suspend all operations in the immediate area of such discovery until written authorization to proceed is issued by the authorized officer. An evaluation of the discovery will be made by the authorized officer to determine appropriate actions to prevent the loss of significant cultural or scientific values. The holder will be responsible for the cost of evaluation and any decision as to the proper mitigation measures will be made by the authorized officer after consulting with the holder.

10. SPECIAL STIPULATIONS:

BLM Serial Number: NM-0141013
Company Reference: Nearburg Producing Co.
Well No. & Name: Stetson Extension 19 Federal #2

STANDARD STIPULATIONS FOR OVERHEAD ELECTRIC DISTRIBUTION LINES

Holder agrees to comply with the following stipulations to the satisfaction of the Authorized Officer:

1. The holder shall indemnify the United States against any liability for damage to life or property arising from the occupancy or use of public lands under this grant.
2. The holder shall comply with all applicable Federal laws and regulations existing or hereafter enacted or promulgated. In any event, the holder shall comply with the Toxic Substances Control Act of 1976 as amended, 15 USC 2601 et seq. (1982) with regards to any toxic substances that are used, generated by or stored on the right-of-way or on facilities authorized under this right-of-way grant. (See 40 CFR, Part 702-799 and especially, provisions on polychlorinated biphenyls, 40 CFR 761.1-761.193.) Additionally, any release of toxic substances (leaks, spills, etc.) in excess of the reportable quantity established by 40 CFR, Part 117 shall be reported as required by the Comprehensive Environmental Response, Compensation, and Liability Act, section 102b. A copy of any report required or requested by any Federal agency or State government as a result of a reportable release or spill of any toxic substances shall be furnished to the authorized officer concurrent with the filing of the reports to the involved Federal agency or State government.
3. The holder agrees to indemnify the United States against any liability arising from the release of any hazardous substance or hazardous waste (as these terms are defined in the Comprehensive Environmental Response, Compensation and Liability Act of 1980, 42 U.S.C. 9601, et seq. or the Resource Conservation and Recovery Act, 42 U.S.C. 6901, et seq.) on the Right-of-Way (unless the release or threatened release is wholly unrelated to the Right-of-Way holder's activity on the Right-of-Way), or resulting from the activity of the Right-of-Way holder on the Right-of-Way. This agreement applies without regard to whether a release is caused by the holder, its agent, or unrelated third parties.
4. There will be no clearing or blading of the right-of-way unless otherwise agreed to in writing by the Authorized Officer.
5. Powerlines shall be constructed in accordance to standards outlined in "Suggested Practices for Raptor Protection on Powerlines, " Raptor Research Foundation, Inc., 1981. The holder shall assume the burden and expense of proving that pole designs not shown in the above publication are "raptor safe." Such proof shall be provided by a raptor expert approved by the Authorized Officer. The BLM reserves the right to require modification or additions to all powerline structures placed on this right-of-way, should they be necessary to ensure the safety of large perching birds. Such modifications and/or additions shall be made by the holder without liability or expense to the United States.

6. The holder shall minimize disturbance to existing fences and other improvements on public lands. The holder is required to promptly repair improvements to at least their former state. Functional use of these improvements will be maintained at all times. The holder will contact the owner of any improvements prior to disturbing them. When necessary to pass through a fence line, the fence shall be braced on both sides of the passageway prior to cutting the fence. No permanent gates will be allowed unless approved by the Authorized Officer.

7. The BLM serial number assigned to this authorization shall be posted in a permanent, conspicuous manner where the power line crosses roads and at all serviced facilities. Numbers will be at least two inches high and will be affixed to the pole nearest the road crossing and at the facilities served.

8. Upon cancellation, relinquishment, or expiration of this grant, the holder shall comply with those abandonment procedures as prescribed by the Authorized Officer.

9. All surface structures (poles, lines, transformers, etc.) shall be removed within 180 days of abandonment, relinquishment, or termination of use of the serviced facility or facilities or within 180 days of abandonment, relinquishment, cancellation, or expiration of this grant, whichever comes first. This will not apply where the power line extends service to an active, adjoining facility or facilities.

10. Any cultural and/or paleontological resource (historic or prehistoric site or object) discovered by the holder, or any person working on his behalf, on public or Federal land shall be immediately reported to the Authorized Officer. Holder shall suspend all operations in the immediate area of such discovery until written authorization to proceed is issued by the Authorized Officer. An evaluation of the discovery will be made by the Authorized Officer to determine appropriate actions to prevent the loss of significant cultural or scientific values. The holder will be responsible for the cost of evaluation and any decision as to proper mitigation measures will be made by the Authorized Officer after consulting with the holder.

11. Special Stipulations: *LPC Timing STIPs.*

UNITED STATES
DEPARTMENT OF THE INTERIOR
BUREAU OF LAND MANAGEMENT **OCD-HORBS**

FORM APPROVED
OMB NO. 1004-0137
Expires March 31, 2007

SUNDRY NOTICES AND REPORTS ON WELLS

Do not use this form for proposals to drill or to re-enter an abandoned well. Use Form 3160-3 (APD) for such proposals.

SUBMIT IN TRIPLICATE - Other instructions on reverse side

1. Type of Well
☒ Oil Well ☐ Gas Well ☐ Other

2. Name of Operator
Nearburg Producing Company

3a. Address
3300 N A St., Bldg 2, Ste 120, Mid land, TX 79705

3b. Phone No. (include area code)
432/686-8235 x 203

4. Location of Well (Footage, Sec., T., R., M., or Survey Description)
660 FNL and 1980 FWL, Sec 19, 19S, 34E

5. Lease Serial No.

NMNM0141013

6. If Indian, Allottee or Tribe Name

7. If Unit or CA/Agreement, Name and/or No.

8. Well Name and No.

Stetson Extension 19 Federal #2

9. API Well No.

10. Field and Pool, or Exploratory Area
Tonto; Seven Rivers

11. County or Parish, State

Lea NM

12. CHECK APPROPRIATE BOX(ES) TO INDICATE NATURE OF NOTICE, REPORT, OR OTHER DATA

TYPE OF SUBMISSION

☒ Notice of Intent

☐ Subsequent Report

☐ Final Abandonment Notice

TYPE OF ACTION

☐ Acidize

☐ Deepen

☐ Production (Start/Resume)

☐ Water Shut-Off

☐ Alter Casing

☐ Fracture Treat

☐ Reclamation

☐ Well Integrity

☐ Casing Repair

☐ New Construction

☐ Recomplete

☒ Other ROW

☐ Change Plans

☐ Plug and Abandon

☐ Temporarily Abandon

☐ Convert to Injection

☐ Plug Back

☐ Water Disposal

13. Describe Proposed or Completed Operation (clearly state all pertinent details, including estimated starting date of any proposed work and approximate duration thereof. If the proposal is to deepen directionally or recompleat horizontally, give subsurface locations and measured and true vertical depths of all pertinent markers and zones. Attach the Bond under which the work will be performed or provide the Bond No. on file with BLM/BIA. Required subsequent reports shall be filed within 30 days following completion of the involved operations. If the operation results in a multiple completion or recompleat in a new interval, a Form 3160-4 shall be filed once testing has been completed. Final Abandonment Notices shall be filed only after all requirements, including reclamation, have been completed, and the operator has determined that the final site is ready for final inspection.)

Request for ROW to install 3 phase electrical pole system (12,200 volts) from the Stetson Ext 19 Federal #2 to Stetson Ext 19 Federal #1 as depicted in the attached plats. This route was per suggestion of Don Peterson in the Carlsbad BLM office.

14. I hereby certify that the foregoing is true and correct

Name (Printed/Typed)

Duke Roush

Title

St Landman

Date 7/19/05

THIS SPACE FOR FEDERAL OR STATE OFFICE USE

Approved by

/s/ Joe G. Lara

FIELD MANAGER

Date

SEP 07 2005

Conditions of approval, if any, are attached. Approval of this notice does not warrant or certify that the applicant holds legal or equitable title to those rights in the subject lease which would entitle the applicant to conduct operations thereon.

Office

CARLSBAD FIELD OFFICE

Title 18 U.S.C. Section 1001, and Title 43 U.S.C. Section 1212, makes it a crime for any person knowingly and willfully to make to any department or agency of the United States any false, fictitious or fraudulent statements or representations as to any matter within its jurisdiction.

Nearburg Producing Company

**3300 N A St., Bldg 2, Suite 120
Midland, TX 79705**

**Hydrogen Sulfide (H₂S) Contingency
Plan**

For

**Stetson Ext 19 Federal #2
660 FNL and 1980 FWL
Sec 19, 19S, 34E
Lea County, New Mexico**



**PUBLIC PROTECTION PLAN
NEARBURG PRODUCING COMPANY**

TABLE OF CONTENTS

	SECTION
PURPOSE	1
SCOPE	2
DEFINITIONS	3
THE PLAN	4
DISTRIBUTION AND REVIEW	5
APPROVALS	6
APPENDIX A ROE calculation data	7
APPENDIX B Contact Information	8
APPENDIX C Site specific plans	9
APPENDIX D Emergency Equipment	10
APPENDIX E Layout Diagram	11
APPENDIX F Revision Log	12

PUBLIC PROTECTION PLAN NEARBURG PRODUCING COMPANY

1. PURPOSE

This plan is intended to protect the health and safety of the public, contractors and Nearburg Producing Company (NPC) personnel should an unanticipated release of a potentially hazardous volume of Hydrogen Sulfide (H₂S) occur.

Further to:

- Comply with the Bureau of Land Management's (BLM) Onshore Oil and Gas Operations Onshore Oil and Gas Order No. 6, Hydrogen Sulfide Operations (43 CFR Part 3160).
- Comply with the State of New Mexico Oil Conservation Division's (NMOCD) rule 19 NMAC 15.C 118.
- Assure proper notification of the appropriate parties and agencies.

2. SCOPE

The provisions of this document are intended to address Hydrogen Sulfide (H₂S) releases and H₂S emergencies at Nearburg Producing Companies production batteries and all surrounding operated field locations in the McKittrick Hills Field. Facilities for which calculations indicate a potential hazardous volume of H₂S could occur have additional site specific response information and radius of exposure drawn on the attached plat map. The field is located approximately 20 miles west of Carlsbad, New Mexico (Eddy County).

This plan is intended to be used in conjunction with the Emergency Response plan that is available at the Artesia Field Office and applies to RMS Level 1 incidents.

3. DEFINITIONS

All Clear - Notification of effected personnel, by the response leader, that the incident has ended and the area is safe to re-enter.

A Potentially Hazardous Volume - a volume of Hydrogen Sulfide (H₂S) gas of such concentrate that:

- The 100-ppm ROE includes any public area.
- The 500-ppm ROE includes any public road.
- The 100-ppm ROE exceeds 3,000 feet.

Facility – Equipment involved in producing, processing, or transporting natural gas and/or crude oil, including the property to the edge of the pad or fence.

PUBLIC PROTECTION PLAN NEARBURG PRODUCING COMPANY

Hydrogen Sulfide Gas (H₂S) – is extremely flammable, colorless, poisonous gas that may occur naturally as a component of production streams, such as crude oil, produced water and natural gas. At low concentrations it has a rotten egg odor, but at higher concentrations deadens the sense of smell. Its specific gravity is heavier than air giving it a tendency to collect in low-lying areas on still days. The permissible exposure limit is 10 ppm and the short term exposure limit is 15 ppm. It is considered to be immediately dangerous to life and health at 300 ppm. H₂S is readily dispersed in air and is water soluble.

ICS (Incident Command System) – A team based concept for emergency response in which roles and responsibilities are predetermined.

Incident Commander (IC) – Senior Nearburg Producing Company employee in charge of an emergency response.

Incipient Stage Fire – A fire in the beginning or very early stages of development, which can be effectively extinguished by one or more persons with portable fire fighting equipment.

Muster Site – A pre-defined staging or meeting area.

RMS Level I – an emergency that can be reasonably addressed by Artesia Area Office in which the incident occurs and that can be resolved in approximately two days or less.

ROE (Radius of Exposure) – The radius constructed with the point of escape (of gas) as its starting point and its length calculated using the Pasquill-Gifford derived equation or computer modeling where the H₂S concentration is greater than 10%.

PPM – Parts per Million

Public Area – Any building or structure that is not associated with the well, facility or operation for which the ROE is being calculated and that is used as a dwelling, office, place of business, church, school, hospital or government building, or any portion of a park, city, town, village, or designated school bus stop or other similar area where members of the public may reasonably be expected to be present.

Public Road – Any federal, state, municipal or county road or highway.

Serious Incident – An event which results or has the potential to result in severe personal injury and/or significant equipment damage.

Sulfur Dioxide (SO₂) – A heavy colorless toxic gas that is formed when hydrogen sulfide is burned. It has a pungent odor and is a respiratory irritant. The permissible exposure limit is 2 ppm, the short term exposure limit is 5 ppm. It is considered to be immediately dangerous to life and health at 100 ppm. SO₂ is readily dispersed in air and is water soluble.

Total Personnel Evacuation – An evacuation of all persons (contract employees, or visitors) from the emergency area to a muster area.

PUBLIC PROTECTION PLAN NEARBURG PRODUCING COMPANY

4. THE PLAN

Training:

All personnel (company, contractors and sub-contractors) working in the field for NPC are required to complete hydrogen sulfide training before beginning work and annually thereafter.

Training on the contents of this plan shall be provided to all NPC and appropriate contract personnel working for NPC:

- whenever the employees' responsibilities or designated actions under the plan change,
- whenever the contents of the plan are changed/revised
- whenever a new employee begins employment, and
- periodically as needed for all employees.

Nearburg Producing Company supervision is responsible for this training.

Orientation:

All persons visiting or working at Indian Basin shall receive an orientation covering the following minimum items:

- ☐ What types of emergencies are possible,
- ☐ What the emergency evacuation alarm sounds like in the gas plant,
- ☐ How to report an incident/emergency,
- ☐ Who will be in charge during an emergency,
- ☐ How to safely evacuate the plant, and
- ☐ Where to assemble so that all persons can be accounted for.

The NPC representative responsible for the contractors or visitors shall conduct the orientations and shall document attendees and dates.

H2S Monitors:

All personnel working at the Indian Basin are required to wear personal H2S monitor at all times when working in the plant or field. Monitors should have a vibrating alarm if used in high noise areas.

Activation:

Phase I – activated when:

1. Sustained H2S concentration reaches 10 parts per million (ppm) in any work area and the source is not readily identified and/or controllable.
2. Continuous H2S levels are detected at 10 ppm (or greater) at any public road, near an occupied residence or bus stop, and the source is not readily identified and/or immediately controlled.

Phase II – activated when:

1. A potentially hazardous volume of H2S is detected.
2. When sustained H2S concentrations exceed 50 ppm at any facility boundary.

PUBLIC PROTECTION PLAN NEARBURG PRODUCING COMPANY

Phase I:

Upon discovery on-site personnel should:

- ☐ Make others on-site aware of the presence of H₂S and leave the area upwind or crosswind to a safe location. (Pre-determine if a pre-job tailgate meeting was conducted).
- ☐ Prevent unauthorized persons from entering the area. Request assistance if needed.
- ☐ If a residence or other public area is in the vicinity, monitor for H₂S to ensure exposure is less than 10 ppm. Notify supervisor if higher exposures are noted or if any other questions arise about steps necessary to protect these sensitive areas.
- ☐ If considering re-entering the area to assess the H₂S source, ensure you have been properly trained to respond. Use an H₂S monitor with digital display (preferably a multi-gas monitor) and have a supplied air respirator (SAR) and back up person with SAR readily available. Consider notification of supervisor if appropriate.
- ☐ Proceed with caution. If H₂S concentration reaches 10 ppm in your breathing zone, back out and use SAR to re-enter. **If H₂S concentration reaches 50 ppm at the facility boundary, immediately notify supervision.**
- ☐ If source can be safely controlled, monitor area to ensure H₂S levels are below 10 ppm. End response here and sound all clear to allow others to re-enter the area. Report length of release and volume to supervisor.
- ☐ If the source of H₂S cannot be identified and/or controlled, or if you cannot do so without exposing yourself to danger, leave the area to a safe distance.
- ☐ Notify supervision.
- ☐ Continue to monitor for H₂S and maintain site security until instructed by supervision to do otherwise.

Supervision:

- ☐ Gather necessary information to determine the course of action and level of response.
- ☐ Mobilize any additional man power or equipment necessary.
- ☐ Ensure Phase II measures are implemented if appropriate.
- ☐ Continue to monitor situation until incident is over.
- ☐ Make notifications if required.
- ☐ Complete reports if required.
- ☐ Investigate as indicated.

Phase II

Upon discovery on-site personnel should:

- ☐ Make others on-site aware of the presence of H₂S and leave the area upwind or crosswind to a safe location. (Pre-determined if a pre-job tailgate meeting was conducted).
- ☐ Prevent authorized persons from entering the area.
- ☐ **Notify Supervisor.**

Supervision:

- ☐ Initiate the Incident Command System as deemed appropriate.
- ☐ Mobilize the resources necessary to maintain site security and provide for the protection of personnel and the public.
- ☐ Issue warnings to all NPC personnel by radio and/or phone (IB Contact List) to make them aware of the incident and its location. Have non-essential personnel leave the area. If deemed necessary, order a total personnel evacuation of the area.

PUBLIC PROTECTION PLAN NEARBURG PRODUCING COMPANY

- ☐ Notify non-company personnel known to work or reside in the area (IB Contact List). If necessary to ensure their safety, dispatch NPC personnel with the appropriate monitor, supplied air respirators and means of communication to these locations. (*Appendix B*)
- ☐ Have NPC personnel set up road blocks to prevent unauthorized entry into impacted areas until relieved by law enforcement or other authorized personnel.
- ☐ Make all appropriate notifications to NPC, Federal, State and local authorities.
- ☐ When the release has been contained and monitoring indicates the area is safe to re-enter, terminate operations and sound the all clear.
- ☐ Complete records if required.
- ☐ Investigate as indicated.
- ☐ For spills, well blowouts, fires, natural disasters and terrorist or bomb threats

All other personnel not involved in the immediate response:

- ☐ If a total evacuation is ordered, report to the incident command center or nearest muster site to which you have safe access. (See Appendix A for muster site locations)
- ☐ Ensure all contract personnel working for you (or in your area) are accounted for and have them report to a safe muster site.
- ☐ Senior employee at each muster site should make a roster of all personnel reporting to that muster site and be prepared to make it available to the incident commander (IC).
- ☐ Maintain communication with the IC and be prepared to offer assistance as it is requested.

Ignition of H₂S:

While no uncontrollable release of H₂S is anticipated, should ignition of gas be necessary for the protection of personnel or the public, the determination would be made by the NPC Incident Commander. The method of ignition will maintain the safety of the person performing this task as the primary concern. The most likely method would be the use of a flare gun from a safe distance.

If this becomes necessary, monitoring will include sulfur dioxide (SO₂) in addition to H₂S.

**PUBLIC PROTECTION PLAN
NEARBURG PRODUCING COMPANY**

6. APPROVALS

Approved by:

Name:

Title: Drilling Manager

Date:

 6.2005

**NEARBURG PRODUCING COMPANY
REGULATORY CONTACTS**

Agency	Contact Name		Division/Area	Main Phone #	Cell Phone	Home Phone #
	First	Last				
NMOCD	Emergency Number		District 1	505-370-7106		
NMOCD	Field Rep On-Call		District 1	505-370-7106		
NMOCD	Chris	Williams	District 1	505-393-6161	505-370-3182	
NMOCD	Sylvia	Dickey	District 1	505-393-6161		
NMOCD	Elidio	Gonzales	District 1	505-393-6161	505-370-3177	
NMOCD	Buddy	Hill	District 1	505-393-6161	505-370-3180	
NMOCD	Larry	Johnson	District 1	505-393-6161	505-370-3184	
NMOCD	Lori	Wortenberhy	Santa Fe Division Ofc.	505-827-7131	505-476-3460	505-466-0134
NMOCD	Ed	Martin	Santa Fe Division Ofc.	505-827-7131	505-476-3492	505-685-4056
NMOCD	Roger	Anderson	Santa Fe Division Ofc.	505-827-7131	505-476-3490	505-471-2017
NM State Police			District 1, Hobbs	505-392-5588		
BLM			Hobbs	505-393-3612		
US Coast Guard			National Response Center	800-424-8802		
NMED			Air Quality Bureau	505-827-1494		
	State Emergency Response Center			505-827-9126		
NM OSHA	New Mexico OSHA Ofc.			505-827-2850		

EMERGENCY SERVICES

Service Provider	Description	Main Phone	
General Emergency	Police, Fire, Ambulance	911	
Hobbs Police, Fire, Ambulance Service		505-397-9265	
Lea Regional Hospital	Medical Services	505-392-1979	
Hobbs Fire Dept.	Fire Control	505-397-9308	
Lea County Sheriff		505-394-2020	

**NEARBURG PRODUCING COMPANY
EMERGENCY RESPONSE PLAN**

Position	Office Phone	Cell Phone #	Home Phone #
Drilling Superintendent			
Butch Willis	432-686-8235 (223)		
Production Superintendent			
Matt Lee	505-746-0422	505-365-6662	505-746-0932
Operations			
Roger King	505-746-0422	505-361-3605	505-885-3605
Rick Foutch	505-746-0422	505-361-4211	505-887-7844
Jerry Stark	505-746-0422	505-365-4672	505-746-3862
Planning Section			
Fred White	214-739-1778	469-644-1326	972-931-8845
Bob Shelton	432-686-8235 (214)	432-682-3100	432-528-6134
Public Affairs			
Bob Shelton	432-686-8235 (214)	432-682-3100	432-528-6134

PREPARED FOR:

Mr. Butch Willis
NEARBURG PRODUCING COMPANY
Midland, Texas

Stetson Ext 19 Federal # 2
Section 19
T-19-S
R-34-E
Lea County, New Mexico

Prepared by:
Randy Auburg
June 21, 2005

DRILLING FLUID SYNOPSIS

Stetson Ext 19 Federal # 2
Section 19
T-19-S
R-34-E
Lea County, New Mexico

Recommended Casing

8 5/8" at 1,550'
4 1/2" at 4,000'

DEPTH	MUD WEIGHT	VISCOSITY	FLUID LOSS	DRILL SOLIDS	COMMENTS
0'-1,550'	8.4 to 8.5	28 to 29	No Control	<1%	Fresh Water, Star NP-110, Lime, Paper
1,550'-3,000'	9.0 to 10.0	28 to 29	No Control	<1%	Cut Brine, Star NP-110, Caustic, Paper
3,000'-4,000'	9.0 to 10.0	30 to 32	<20cc	<5%	Star NP-110, Starch, Caustic

ESTIMATED FORMATION TOPS

RUSTLER	1,530'
TANSILL	3,120'
YATES	3,350'
SEVEN RIVER	3,680'
TD	4,000'

RECOMMENDED CASING PROGRAM

8 5/8" at 1,550'

4 1/2" at 4,000'

RECOMMENDED DRILLING FLUID PROGRAM

DEPTH	WEIGHT	VISCOSITY	FILTRATE
0'-1,550'	8.4-8.5	28-29	No Control

Spud with an Amgel and Lime type fluid, circulating through the working pits. Use Paper, as needed, for seepage control and for sweeps. If lost returns are encountered, please refer to **Ambar Lone Star's Lost Circulation Procedure**.

DEPTH	WEIGHT	VISCOSITY	FILTRATE
1,550'-3,000'	9.0-10.0	28-29	No Control

Drill out with Cut Brine, circulating through the reserve. Maintain a 9.0 to 9.5 pH with Caustic. Use Star NP-110 for sweeps and for solids control. Use Paper for seepage and for sweeps. While drilling this interval, monitor background gas and adjust the fluid weight if needed, with additions of Brine. There is a potential for lost returns in this interval. If lost returns are encountered, please refer to **Ambar Lone Star Mud's Lost Circulation Procedure**. If a mud is required in this interval for evaluation, we recommend you mud up as discussed in the next interval.

DEPTH	WEIGHT	VISCOSITY	FILTRATE
3,000'-4,000'	9.0-10.0	30-32	<20cc

At 3,600', or as hole conditions dictate, return to the working pits and mud up with a **Star NP-110/Starch** system. Maintain a 9.0 to 9.5 pH with Caustic. Use Starch for an API fluid loss of less than 20cc. It will be necessary to monitor sulfite-reducing bacteria with this system. Our engineer will perform this test at the well, and recommend additions of Starhib TSW as needed to control. If abnormal pressure is encountered, adjust the fluid weight with brine as needed. There is a potential for lost returns in this interval. If lost returns are encountered, please refer to **Ambar Lone Star's Lost Circulation Procedure**. Prior to evaluation or running pipe, sweep the hole with a viscous Amseagel sweep.

Estimated Drilling Fluid Cost: \$4,000.00 to \$8,000.00

Estimated Drilling Days: 7 to 9

Cost is based on a 600 bbl system and does not reflect lost circulation, water flows, or abnormal pressures.

AMBAR LONE STAR FLUID SERVICES LOST CIRCULATION PROCEDURES

Loss of circulation is a possibility on this well. Although each well is different, there are some basic procedures and drilling practices that can aid in reducing the severity or, in some cases, prevent lost circulation. Below is a list, which may prove helpful.

1. Maintain viscosities as low as possible and still clean the hole. We recommend a viscosity of 28 to 32 on this well.
2. Maintain mud weights as low as possible without jeopardizing safety.
3. Use slow trip speeds to prevent swabbing and surging.
4. Break circulation in stages with reduced pump strokes while tripping in the hole.
5. Rotate pipe prior to and while tripping in the hole.
6. Use an optimum hydraulics program.

Severe seepage to total loss of circulation may occur even when the above procedures are followed. For severe seepage, we recommend circulating pills (50-100 bbls. depending on hole size) containing 10-30 ppb of various (fibrous and flake) lost circulation material. It would be helpful to reduce pump rates until full returns are established. Once full returns are regained, normal pump rates should be returned to in stages. The inclusion of lost circulation material in the entire system is recommended only if the above procedures do not adequately seal off the loss zone.

For total loss of circulation, we recommend pulling enough stands to place the bit above the loss zone. A viscous pill containing the appropriate type of loss circulation material should be spotted. The size of the pill should be determined by hole size and should contain at least 30 ppb lost circulation material. Several attempts should be made before considering other alternatives. After returns are regained, we recommend staging back to bottom using the procedure outlined above.

If returns are not fully re-established, consideration should be given to dry drilling while pumping periodic sweeps to ensure hole cleaning.

District I
1625 N. French Dr., Hobbs, NM 88240
District II
1301 W. Grand Avenue, Artesia, NM 88210
District III
1000 Rio Brazos Road, Aztec, NM 87410
District IV
1220 S. St. Francis Dr., Santa Fe, NM 87505

State of New Mexico
Energy, Minerals and Natural Resources

Oil Conservation Division
1220 South St. Francis Dr.
Santa Fe, NM 87505

Form C-144
March 12, 2004

For drilling and production facilities, submit to appropriate NMOCD District Office.
For downstream facilities, submit to Santa Fe office.

Pit or Below-Grade Tank Registration or Closure

Is pit or below-grade tank covered by a "general plan"? Yes ☐ No ☒
Type of action: Registration of a pit or below-grade tank ☒ Closure of a pit or below-grade tank ☐

Operator: <u>Nearburg Producing Company</u> Telephone: <u>686-8235</u> e-mail address: <u>s.jordan@nearburg.com</u>		
Address: <u>3300 N A St., Bldg 2, Ste 120, Midland, TX 79705</u>		
Facility or well name: <u>Stetson Ext 19 Fed #2</u> API #: <u>30-025-37462</u> U/L or Qtr/Qtr <u>C</u> Sec <u>19</u> T <u>19S</u> R <u>34E</u>		
County: <u>Lea</u> Latitude _____ Longitude _____ NAD: 1927 <input checked="" type="checkbox"/> 1983 <input type="checkbox"/> Surface Owner Federal <input checked="" type="checkbox"/> State <input type="checkbox"/> Private <input type="checkbox"/> Indian <input type="checkbox"/>		
Pit Type: Drilling <input checked="" type="checkbox"/> Production <input type="checkbox"/> Disposal <input type="checkbox"/> Workover <input type="checkbox"/> Emergency <input type="checkbox"/> Lined <input checked="" type="checkbox"/> Unlimited <input type="checkbox"/> Liner type: Synthetic <input checked="" type="checkbox"/> Thickness <u>12</u> mil Clay <input type="checkbox"/> Volume _____ bbl	Below-grade tank Volume: _____ bbl Type of fluid: _____ Construction material: _____ Double-walled, with leak detection? Yes <input type="checkbox"/> If not, explain why not. _____	
Depth to ground water (vertical distance from bottom of pit to seasonal high water elevation of ground water.)	Less than 50 feet	(20 points)
	50 feet or more, but less than 100 feet	(10 points)
	100 feet or more	(0 points) X
Wellhead protection area. (Less than 200 feet from a private domestic water source, or less than 1000 feet from all other water sources.)	Yes	(20 points)
	No	(0 points) X
Distance to surface water: (horizontal distance to all wetlands, playas, irrigation canals, ditches, and perennial and ephemeral watercourses.)	Less than 200 feet	(20 points)
	200 feet or more, but less than 1000 feet	(10 points)
	1000 feet or more	(0 points) X
Ranking Score (Total Points)		0

If this is a pit closure: (1) attach a diagram of the facility showing the pit's relationship to other equipment and tanks. (2) Indicate disposal location: onsite ☐ offsite ☐ If offsite, name of facility _____ (3) Attach a general description of remedial action taken including remediation start date and end date. (4) Groundwater encountered: No ☐ Yes ☐ If yes, show depth below ground surface _____ ft. and attach sample results. (5) Attach soil sample results and a diagram of sample locations and excavations.

I hereby certify that the information above is true and complete to the best of my knowledge and belief. I further certify that the above-described pit or below-grade tank has been/will be constructed or closed according to NMOCD guidelines ☒, a general permit ☐, or an (attached) alternative OCD-approved plan ☐.

Date: 6/20/05

Printed Name/Title: Sarah Jordan, Production Analyst Signature: [Signature]

Your certification and NMOCD approval of this application/closure does not relieve the operator of liability should the contents of the pit or tank contaminate ground water or otherwise endanger public health or the environment. Nor does it relieve the operator of its responsibility for compliance with any other federal, state, or local laws and/or regulations.

Approval:

Date: SEP 22 2005 **PETROLEUM ENGINEER**

Printed Name/Title: _____ Signature: [Signature]