

DISTRICT I
1625 N. FRENCH DR., HOBBS, NM 88240
Phone: (575) 393-6161 Fax: (575) 393-0720

DISTRICT II
811 S. FIRST ST., ARTESIA, NM 88210
Phone: (575) 748-1283 Fax: (575) 748-9720

DISTRICT III
1000 RIO BRAZOS RD., AZTEC, NM 87410
Phone: (505) 334-6178 Fax: (505) 334-6170

DISTRICT IV
1220 S. ST. FRANCIS DR., SANTA FE, NM 87505
Phone: (505) 476-3460 Fax: (505) 476-3462

State of New Mexico
Energy, Minerals & Natural Resources Department
OIL CONSERVATION DIVISION
1220 SOUTH ST. FRANCIS DR.
Santa Fe, New Mexico 87505

OCD - HOBBS
04/16/2020
RECEIVED

Form C-102
Revised August 1, 2011
Submit one copy to appropriate
District Office

AMENDED REPORT
As Drilled

WELL LOCATION AND ACREAGE DEDICATION PLAT

API Number 30-025-46071	Pool Code 98116	Pool Name WC-025 G-09 S253402N; WOLFCAMP <i>KZ</i>
Property Code 325724	Property Name BROT HELM FEDERAL COM	
OGRID No. 229137	Operator Name COG OPERATING, LLC	Well Number 704H
		Elevation 3418.1'

Surface Location

UL or lot No.	Section	Township	Range	Lot Idn	Feet from the	North/South line	Feet from the	East/West line	County
B	35	24-S	34-E		250	NORTH	2235	EAST	LEA

Bottom Hole Location If Different From Surface

UL or lot No.	Section	Township	Range	Lot Idn	Feet from the	North/South line	Feet from the	East/West line	County
O	2	25-S	34-E		50	SOUTH	2305	EAST	LEA

Dedicated Acres 640	Joint or Infill	Consolidation Code	Order No.
------------------------	-----------------	--------------------	-----------

NO ALLOWABLE WILL BE ASSIGNED TO THIS COMPLETION UNTIL ALL INTERESTS HAVE BEEN CONSOLIDATED
OR A NON-STANDARD UNIT HAS BEEN APPROVED BY THE DIVISION

SEE PAGE 2

PAGE 1 OF 2

W.O. #20-382 DRAWN BY: WN

Property Code 325724	Property Name BROT HELM FEDERAL COM	Well Number 704H
OGRID No. 229137	Operator Name COG OPERATING, LLC	Elevation 3418.1'

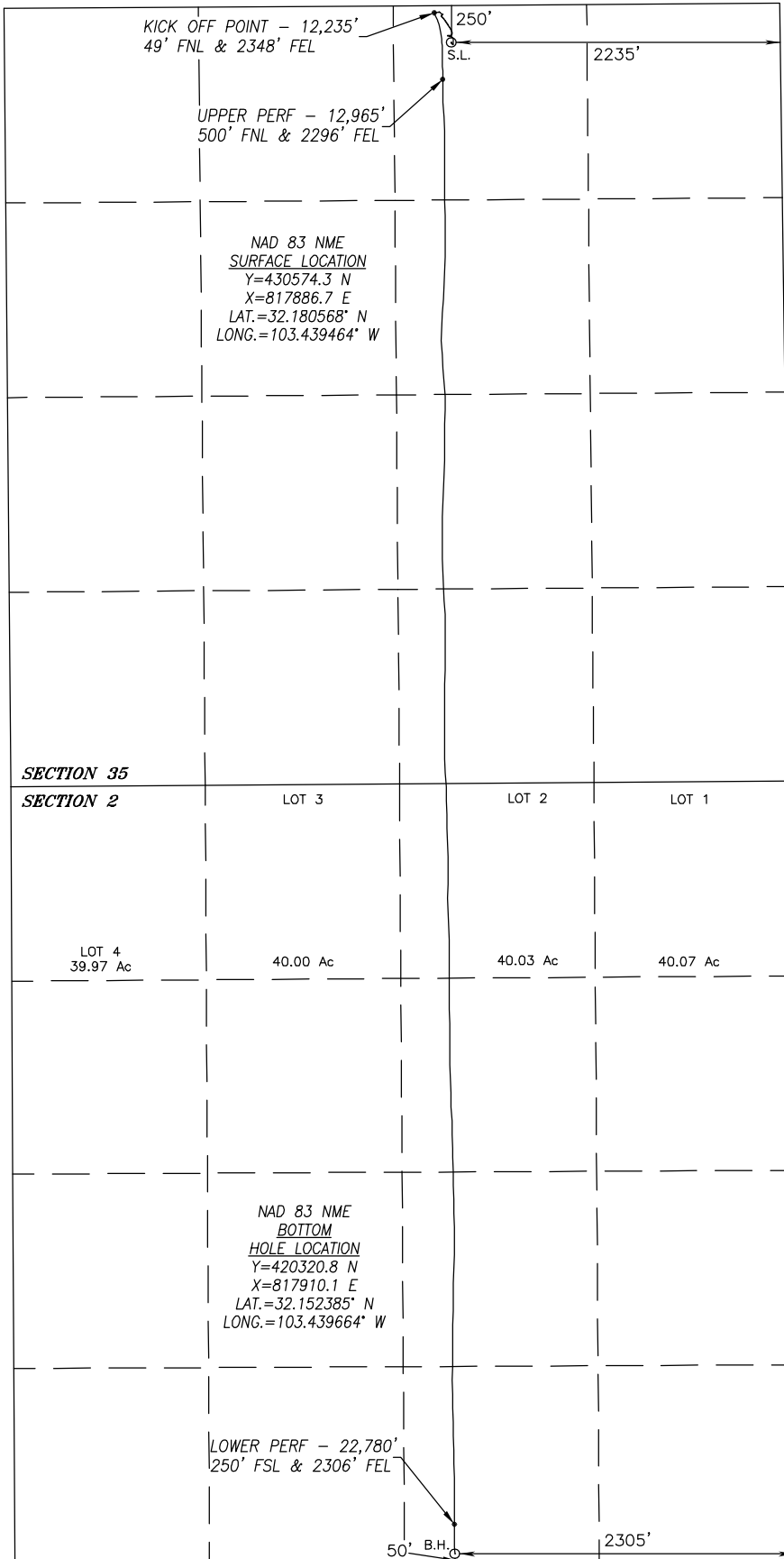

SURFACE INFO AND BOREPATH SHOWN HEREON IS BASED ON DIRECTIONAL SURVEY REPORT PROVIDED BY COG OPERATING, LLC FOR THE BROT HELM FEDERAL COM #704H SUPPLIED TO HARCROW SURVEYING, LLC ON MARCH 5, 2020

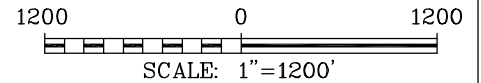

SECTION 35

SECTION 2

LOT 3

LOT 2

LOT 1

LOT 4
39.97 Ac

40.00 Ac

40.03 Ac

40.07 Ac

NAD 83 NME
BOTTOM
HOLE LOCATION
Y=420320.8 N
X=817910.1 E
LAT.=32.152385° N
LONG.=103.439664° W

LOWER PERF - 22,780'
250' FSL & 2306' FEL

OPERATOR CERTIFICATION

I hereby certify that the information herein is true and complete to the best of my knowledge and belief, and that this organization either owns a working interest or unleased mineral interest in the land including the proposed bottom hole location or has a right to drill this well at this location pursuant to a contract with an owner of such mineral or working interest, or to a voluntary pooling agreement or a compulsory pooling order heretofore entered by the division.

Amanda Avery 4/8/20

Signature Date

Amanda Avery

Printed Name

aavery@concho.com

E-mail Address

SURVEYOR CERTIFICATION

I hereby certify that the well location shown on this plat was plotted from field notes of actual surveys made by me or under my supervision, and that the same is true and correct to the best of my belief.

DEC. 17, 2018/NOV. 6, 2019

Date of Survey/Date of Geographic Survey

Signature & Seal of Professional Surveyor



Chad Hargrow 3/6/20

Certificate No. CHAD HARCROW 17777

Intent As Drilled

API #
30-025-46071

Operator Name:	Property Name:	Well Number
----------------	----------------	-------------

Kick Off Point (KOP)

UL	Section	Township	Range	Lot	Feet	From N/S	Feet	From E/W	County
Latitude					Longitude				NAD

First Take Point (FTP)

UL	Section	Township	Range	Lot	Feet	From N/S	Feet	From E/W	County
Latitude					Longitude				NAD

Last Take Point (LTP)

UL	Section	Township	Range	Lot	Feet	From N/S	Feet	From E/W	County
Latitude					Longitude				NAD

Is this well the defining well for the Horizontal Spacing Unit?

Is this well an infill well?

If infill is yes please provide API if available, Operator Name and well number for Defining well for Horizontal Spacing Unit.

API #

Operator Name:	Property Name:	Well Number
----------------	----------------	-------------