

Submit 3 Copies To Appropriate District  
Office  
District I  
1625 N. French Dr., Hobbs, NM 88240  
District II  
1301 W. Grand Ave., Artesia, NM 88210  
District III  
1000 Rio Brazos Rd., Aztec, NM 87410  
District IV  
1220 S. St. Francis Dr., Santa Fe, NM  
87505

State of New Mexico  
Energy, Minerals and Natural Resources

Form C-103  
March 4, 2004

OIL CONSERVATION DIVISION  
1220 South St. Francis Dr.  
Santa Fe, NM 87505

WELL API NO. 30-025-11246
5. Indicate Type of Lease STATE <input checked="" type="checkbox"/> FEE <input checked="" type="checkbox"/>
6. State Oil & Gas Lease No. 8910082570
7. Lease Name or Unit Agreement Name Langlie Mattix Woolwoth Unit
8. Well Number 504
9. OGRID Number
10. Pool name or Wildcat SEVEN RIVERS & QUEEN

**SUNDRY NOTICES AND REPORTS ON WELLS**  
(DO NOT USE THIS FORM FOR PROPOSALS TO DRILL OR TO DEEPEN OR PLUG BACK TO A DIFFERENT RESERVOIR. USE "APPLICATION FOR PERMIT" (FORM C-101) FOR SUCH PROPOSALS.)

1. Type of Well:  
Oil Well ☐ Gas Well ☒ Other INJECTION

2. Name of Operator  
BETWELL OIL & GAS

3. Address of Operator  
P.O. BOX 22577, HIALEAH, FLORIDA 33002

4. Well Location  
Unit Letter F : 1980 feet from the NORTH line and 1980 feet from the WEST line  
Section 27 Township 24S Range 37E NMPM LEA County

11. Elevation (Show whether DR, RKB, RT, GR, etc.)  
3209 GR

Pit or Below-grade Tank Application (For pit or below-grade tank closures, a form C-144 must be attached)

Pit Location: UL      Sect      Twp      Rng      Pit type      Depth to Groundwater      Distance from nearest freshwater well       
Distance from nearest surface water      Below-grade Tank Location UL      Sect      Twp      Rng       
feet from the      line and      feet from the      line

12. Check Appropriate Box to Indicate Nature of Notice, Report or Other Data

NOTICE OF INTENTION TO:		SUBSEQUENT REPORT OF	
PERFORM REMEDIAL WORK <input type="checkbox"/>	PLUG AND ABANDON <input type="checkbox"/>	REMEDIAL WORK <input type="checkbox"/>	ALTERING CASING <input checked="" type="checkbox"/>
TEMPORARILY ABANDON <input checked="" type="checkbox"/>	CHANGE PLANS <input type="checkbox"/>	COMMENCE DRILLING OPNS. <input type="checkbox"/>	PLUG AND ABANDONMENT <input type="checkbox"/>
PULL OR ALTER CASING <input type="checkbox"/>	MULTIPLE COMPLETION <input type="checkbox"/>	CASING TEST AND CEMENT JOB <input type="checkbox"/>	
OTHER: <input type="checkbox"/>		OTHER: <input type="checkbox"/>	

13. Describe proposed or completed operations. (Clearly state all pertinent details, and give pertinent dates, including estimated date of starting any proposed work). SEE RULE 1103. For Multiple Completions: Attach wellbore diagram of proposed completion or recompletion.

3-31-2005: RUN MIT TO CHANGE WELL STATUS TO TA This Approval of Temporary Abandonment Expires 3/31/10  
(well passed)

I hereby certify that the information above is true and complete to the best of my knowledge and belief. I further certify that any pit or below-grade tank has been/will be constructed or closed according to NMOC guidelines ☐, a general permit ☐ or an (attached) alternative OCD-approved plan ☐.

SIGNATURE Robert C. Brede Meyer TITLE FOREMAN DATE 3-31-2005

Type or print name ROBERT C. BREDEMEYER E-mail address: rcbgay1a@hotmail.com Telephone No. 325-338-0610

(This space for State use)

APPROVED BY Hayden Wink TITLE OC FIELD REPRESENTATIVE II/STAFF MANAGER DATE APR 12 2005

Conditions of approval, if any:

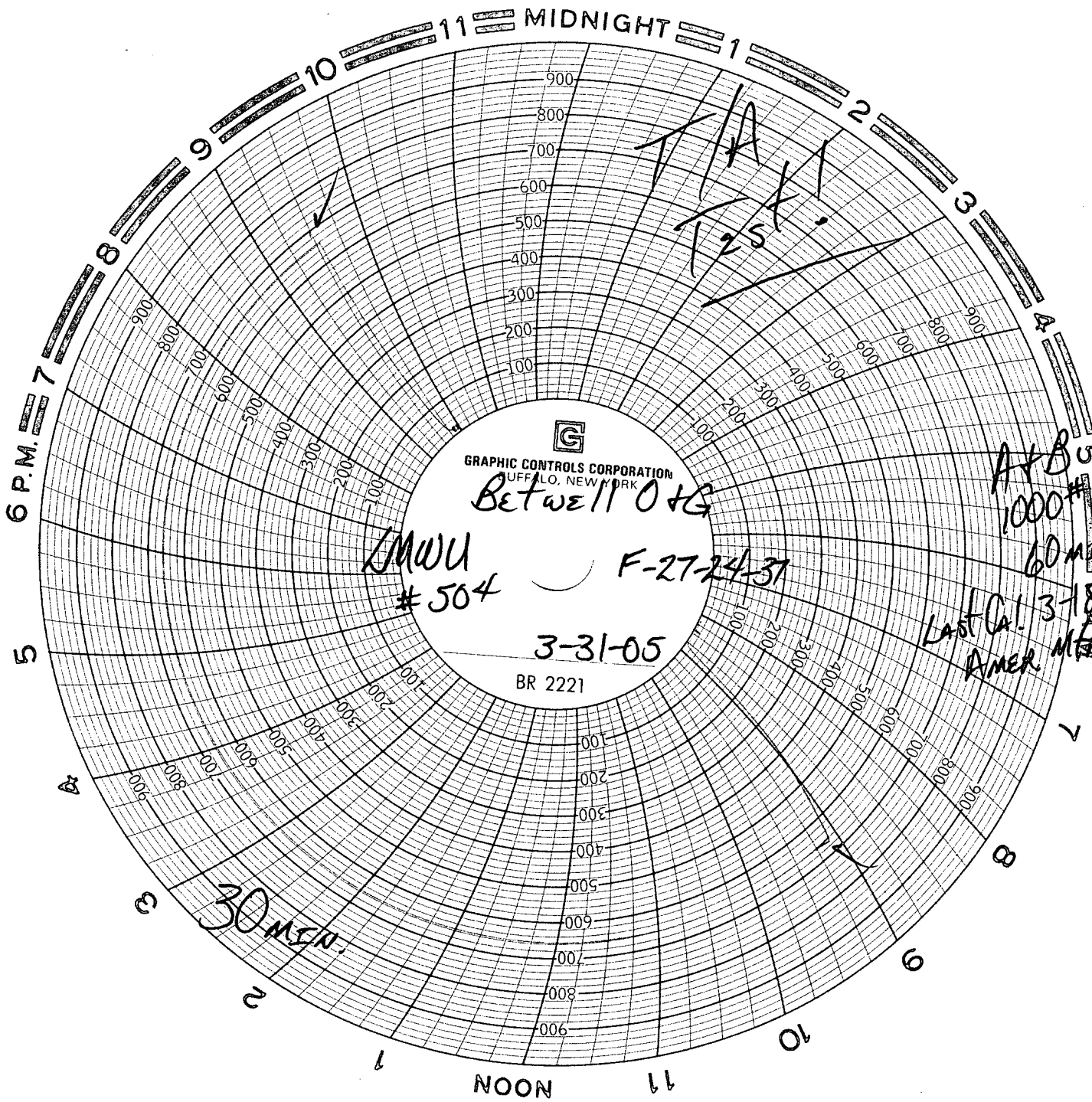

GRAPHIC CONTROLS CORPORATION  
BUFFALO, NEW YORK

Betwell O & G

UWU  
#504

F-27-24-37

3-31-05

BR 2221

A+B  
1000#

60 min.

Last Cal. 3-18-05  
Amer. M.R.

30 MIN.