

Surface Use Plan
Boxer 3 Federal Com No. 2
Cimarex Energy Co. of Colorado
Unit A, Section 3
T15S-R31E; Chaves County, NM

30-005-29,99
HOBBS OCD

DEC 19 2011

RECEIVED

1. Existing Roads: Area maps, Exhibit "A" shows the proposed well site as staked. Exhibit "B" is a reproduction of Eddy Co. General Highway Map. Exhibit "C" is a reproduction of a USGS Topographic Map, and Exhibit "C-1" is a well site layout map, showing proposed road to location and existing road. Existing road shown on Exhibits "C," "C-1," "C-2," "C-3," and "C-4" will be maintained in a condition equal to or better than current conditions.
 - A. The maximum width of the driving surface will be 15.' The road will be crowned and ditched with a 2% slope from the tip of the crown to the edge of the driving surface. The ditches will be 1' deep with 3:1 slopes. The driving surface will be made of 6" rolled and compacted caliche.
 - B. From mile marker 2 of Hwy 72, go North 700' to lease road. Go West on lease road for 100' to proposed lease road.
2. Planned Access Roads:

1788' of new lease road is proposed. A Fee ROW will be obtained for the portion of the road in SENE 3-15S-31E.
4. Planned Electric Lines:

An on-lease, 5-phase, 3-wire, with 5, 300' span (1252.5') power line with 40' poles built to BLM Raptor specs. Line will follow access road from the Boxer 3 Fed Com 2 to the Boxer 3 Fed Com 1 battery.
5. Location of Proposed Production Facilities:

If on completion this well is a producer, 4" SDR-7 poly pipe will be laid along proposed new lease road from the Boxer 3 Fed Com 2 to the Boxer 3 Fed Com 1 tank battery to carry oil, gas, and water to the #1 tank battery. Allocations will be based on well tests. See production facilities layout diagram. Any changes to the facilities or off-site facilities will be accompanied by a sundry notice.
6. Location and Type of Water Supply:

Water will be purchased locally from a commercial source and trucked over the access roads.
7. Source of Construction Material:

If possible, native caliche will be obtained from the excavation of drill site. Topsoil will be pushed back from the drill site and existing caliche will be ripped and compacted. Then topsoil will be stockpiled on location as depicted on Exhibit "D" (rig layout). If additional material is needed, it will be purchased from a BLM-approved pit as near as possible to the well

Surface Use Plan
Boxer 3 Federal Com No. 2
Cimarex Energy Co. of Colorado
Unit A, Section 3
T15S-R31E; Chaves County, NM

8. Ancillary Facilities:

- A. No camps or airstrips to be constructed.

9. Well Site Layout:

- A. Exhibit "D" shows location and rig layout.
- C. Mud pits in the closed circulating system will be steel pits and the cuttings will be stored in steel containment pits.
- D. Cuttings will be stored in steel pits until they are hauled to a state-approved disposal facility.
- E. If the well is a producer, those areas of the location not essential to production facilities will be reclaimed and seeded per BLM requirements.

10. Plans for Restoration of Surface:

Rehabilitation of the location will start in a timely manner after all drilling operations cease. The type of reclamation will depend on whether the well is a producer or a dry hole.

Drainage systems, if any, will be reshaped to the original configuration with provisions made to alleviate erosion. These may need to be modified in certain circumstances to prevent inundation of the location's pad and surface facilities. After the area has been shaped and contoured, topsoil from the spoil pile will be placed over the disturbed area to the extent possible. Revegetation procedures will comply with BLM standards.

If the well is a dry hole, the pad and road area will be recountoured to match the existing terrain. Topsoil will be spread to the extent possible. Revegetation will comply with BLM standards.

Should the well be a producer, those areas of the location not essential to production facilities and operations will be reclaimed and seeded per BLM requirements. Please see Production Facilities Layout Diagram, exhibit D-1.

11 Other Information

- A. Topography consists of a sloping plane with loose tan sands. Vegetation is mainly yucca, mesquite and shin oak.
- B. The wellsite is on surface owned by Bill Medlin. The land is used mainly for farming, cattle ranching, recreational use, and oil and gas production.
- C. An Archaeological survey will be conducted on the location and proposed roads, and this report will be filed with the Bureau of Land Management in the Roswell BLM office.
- D. There are no known dwellings within 1½ miles of this location.

Operator - Landowner Agreement

Company: Cimarex Energy Co. of Colorado
Proposed Well: Boxer 3 Federal Com No. 2
Federal Lease Number: Private Minerals, LC-060850

This is to advise that Cimarex Energy Co. of Colorado has an agreement with: Billy R. Medlin, PO Box 50, Maljamar, NM 88264, the surface owner, concerning entry and surface restoration after completion of drilling operations at the above described well.

After abandonment of the well, all pits will be filled and levelled and all equipment and trash will be removed from the well site. No other requirements were made concerning restoration of the well site.

November 28, 2011
Date

Zeno Farris
Signature

Zeno Farris
Manager, Operations Administration

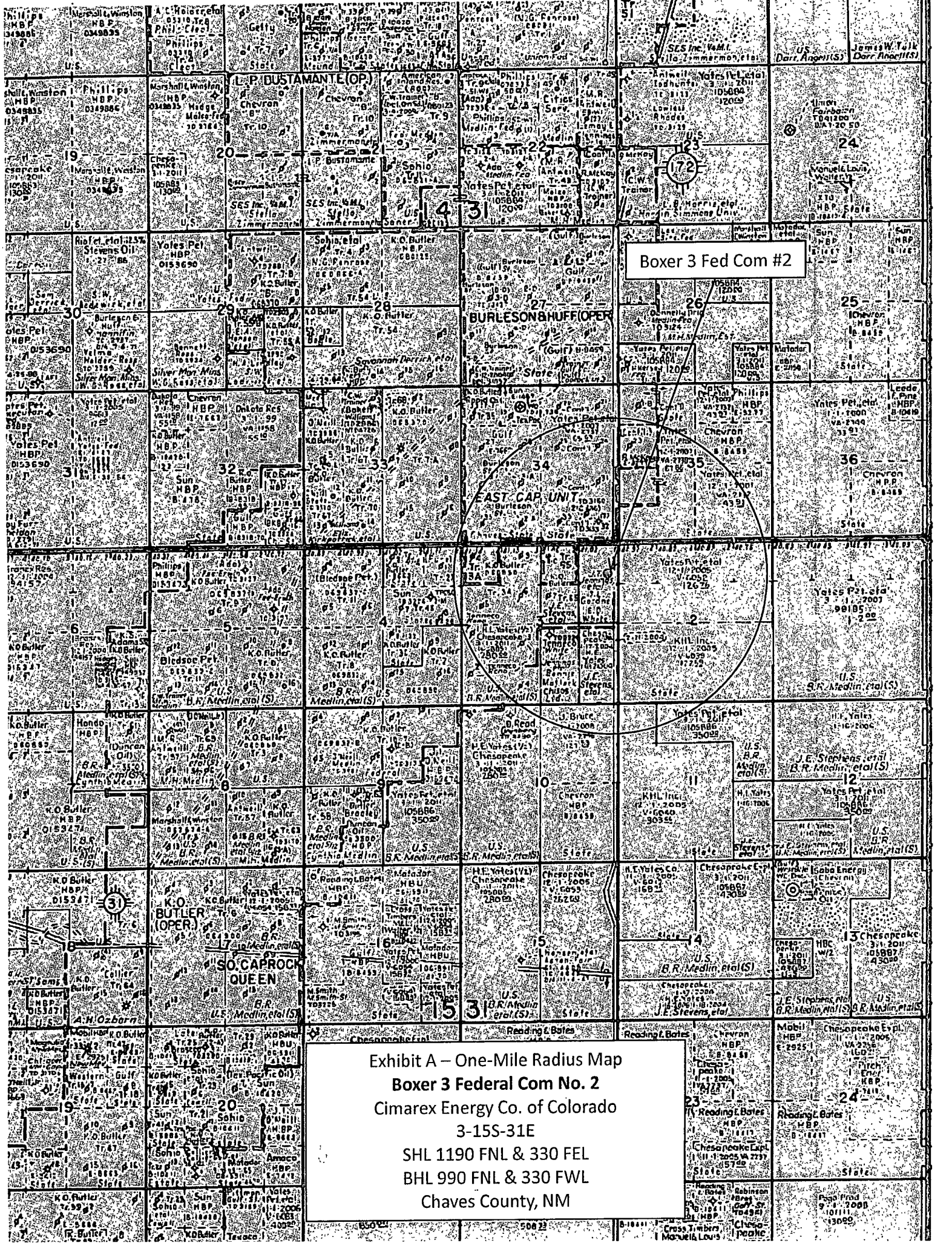

Boxer 3 Fed Com #2

Exhibit A – One-Mile Radius Map
 Boxer 3 Federal Com No. 2
 Cimarex Energy Co. of Colorado
 3-15S-31E
 SHL 1190 FNL & 330 FEL
 BHL 990 FNL & 330 FWL
 Chaves County, NM

Precision Drilling Rig 77

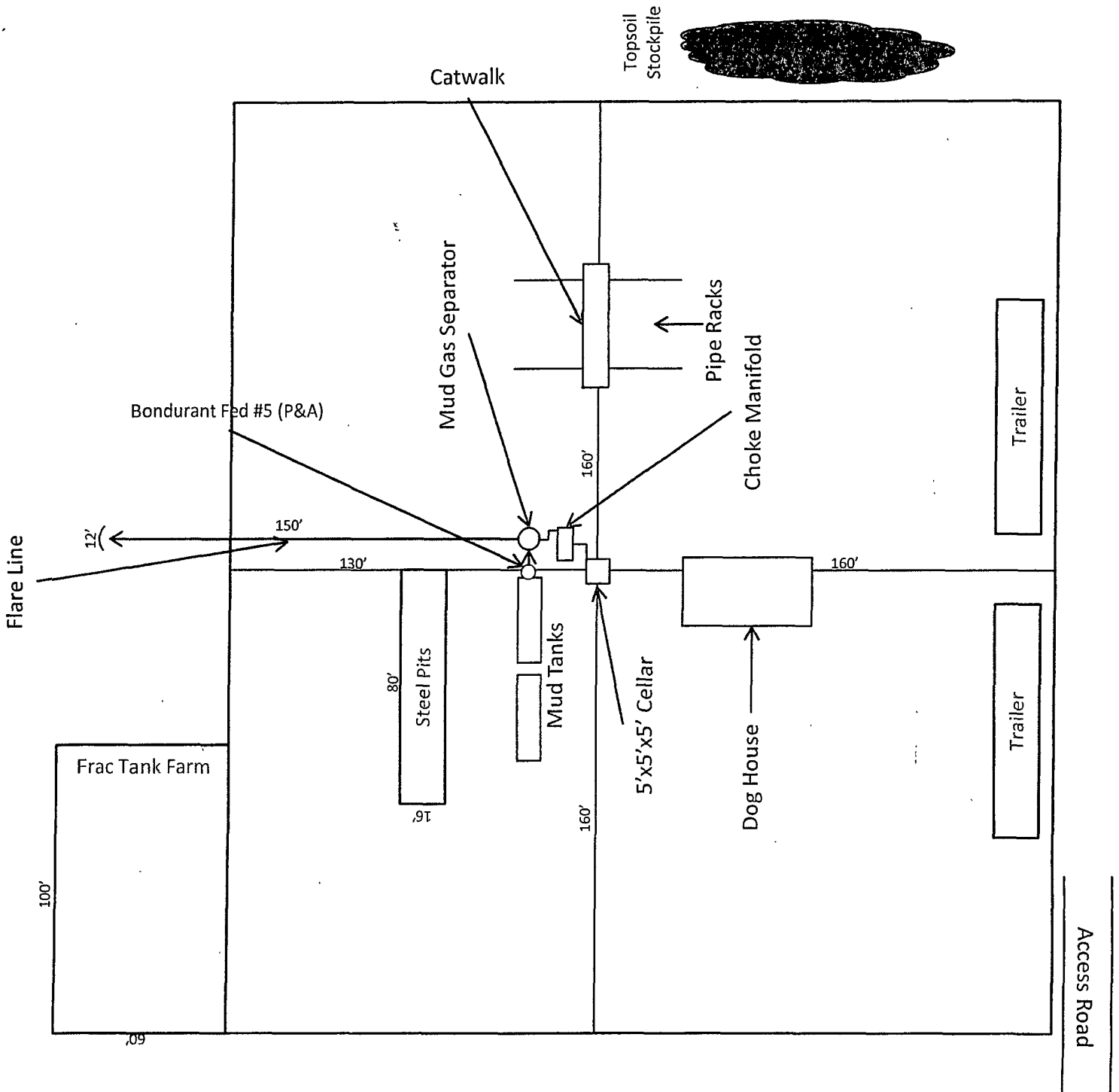

1" = 50'



Rig Diagram
Boxer 3 Federal Com No. 2
 Cimarex Energy Co. of Colorado
 3-15S-31E
 SHL 1190 FNL & 330 FEL
 BHL 990 FNL & 330 FWL
 Chaves County, NM

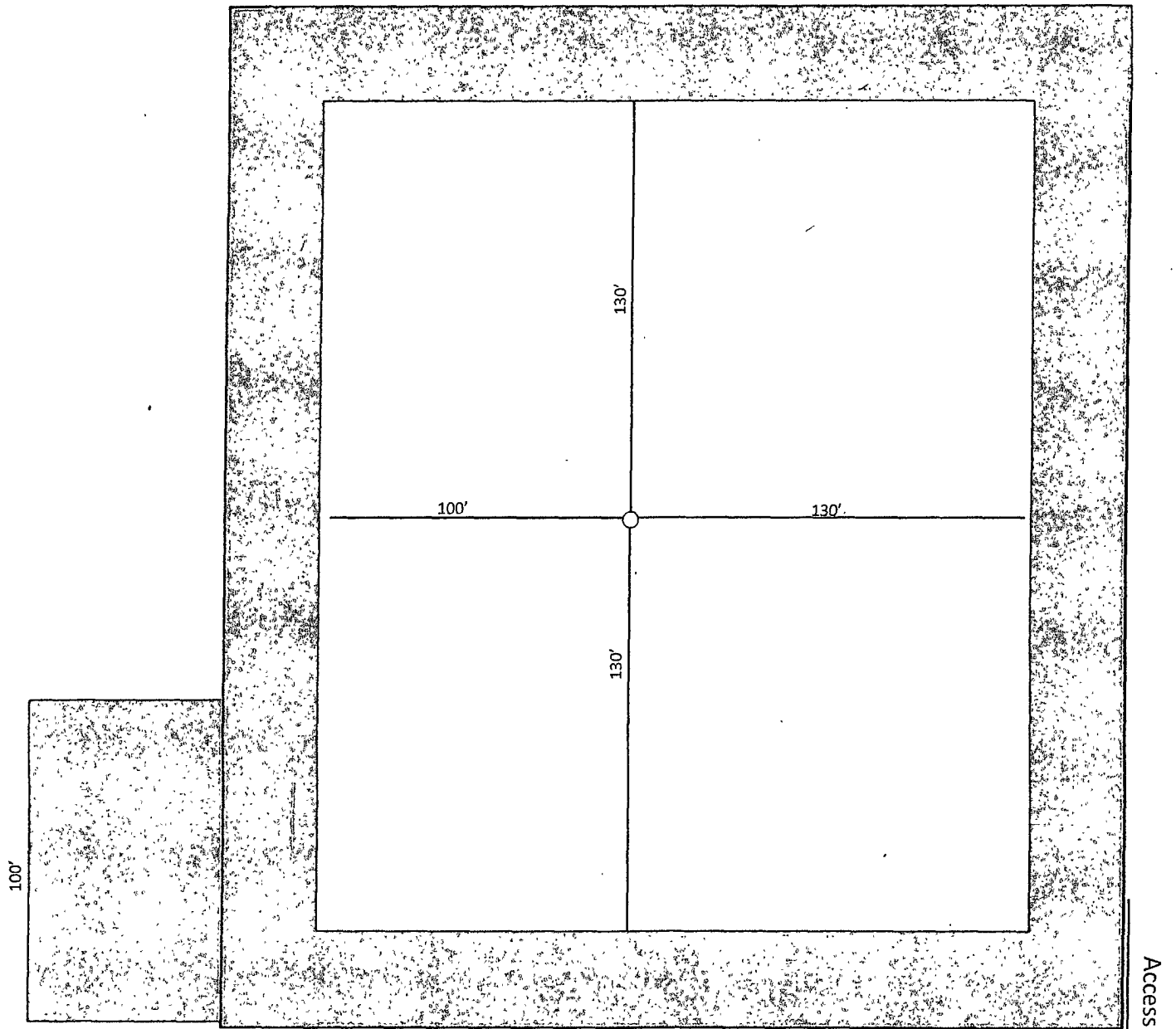
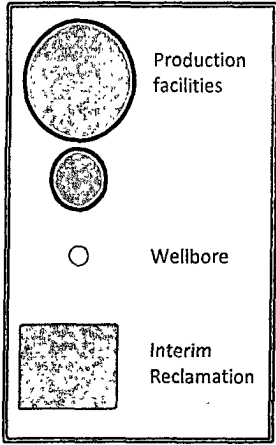

Exhibit D-1
 Production Facilities Layout Diagram
Boxer 3 Federal Com No. 2
 Cimarex Energy Co. of Colorado
 3-15S-31E
 SHL 1190 FNL & 330 FEL
 BHL 990 FNL & 330 FWL
 Chaves County, NM



1" = 50'



Access Road

SR & A

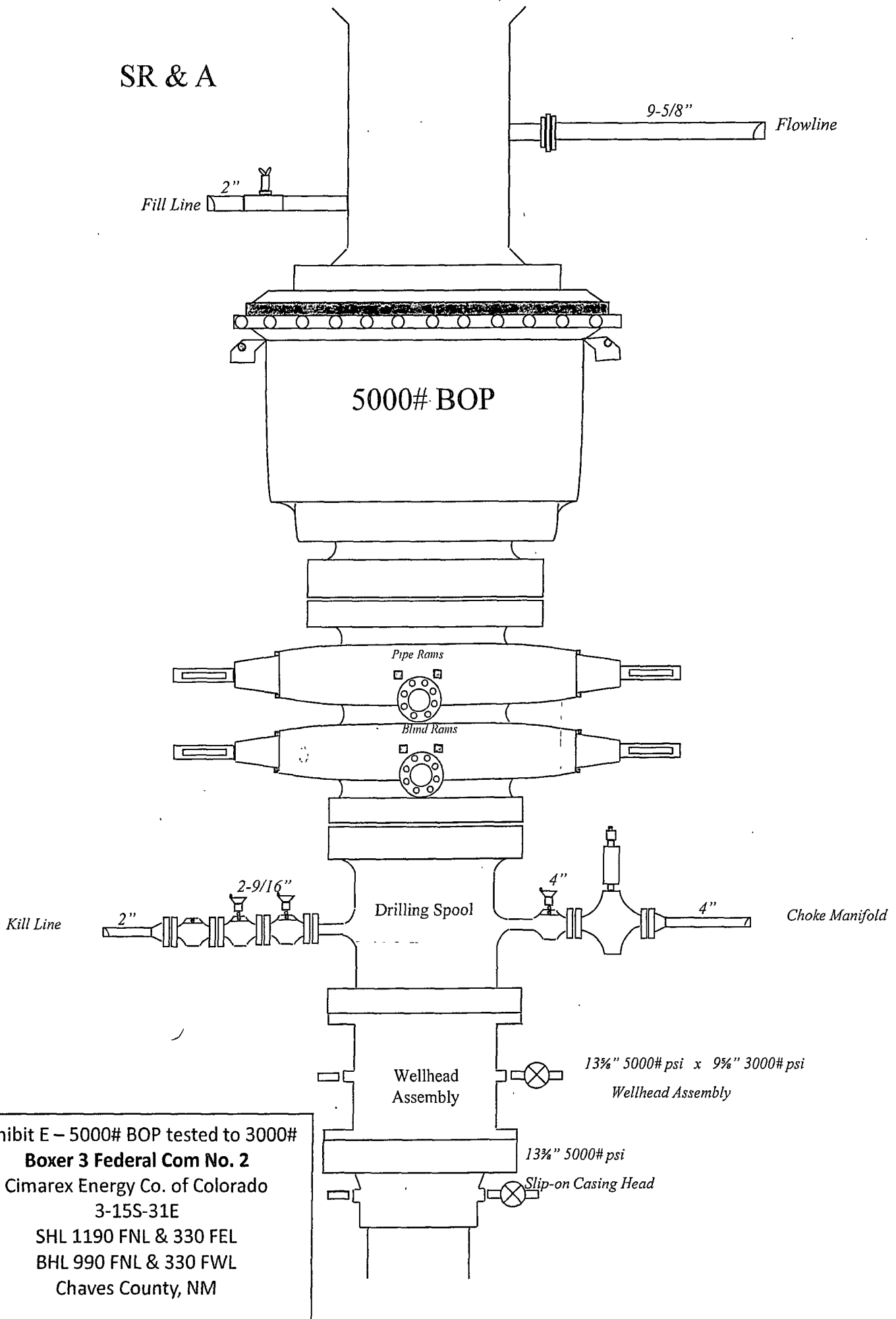

Exhibit E – 5000# BOP tested to 3000#

Boxer 3 Federal Com No. 2

Cimarex Energy Co. of Colorado

3-15S-31E

SHL 1190 FNL & 330 FEL

BHL 990 FNL & 330 FWL

Chaves County, NM

Drilling Operations Choke Manifold 5M Service tested to 3M

Exhibit E-2 – Choke Manifold Diagram

Boxer 3 Federal Com No. 2

Cimarex Energy Co. of Colorado

3-15S-31E

SHL 1190 FNL & 330 FEL

BHL 990 FNL & 330 FWL

Chaves County, NM

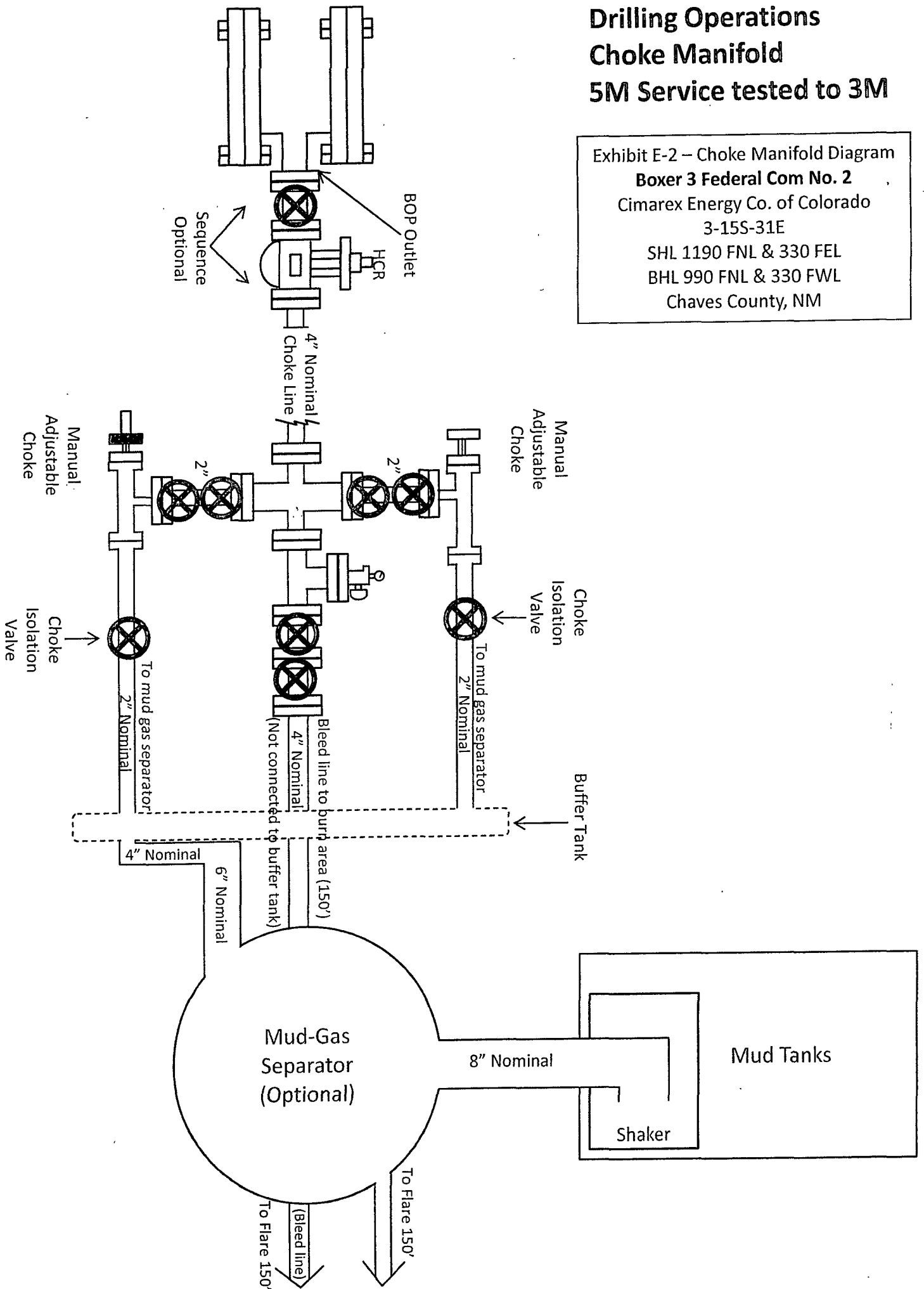

SECTION 3, TOWNSHIP 15 SOUTH, RANGE 31 EAST, N.M.P.M.,
 CHAVES COUNTY, NEW MEXICO.

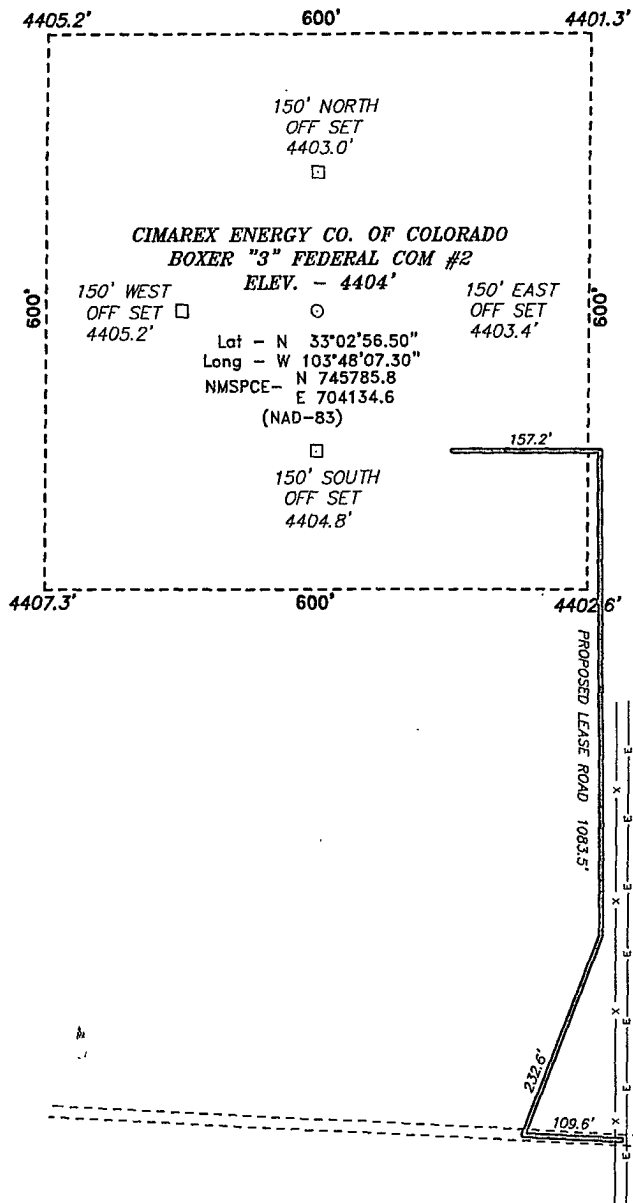

Directions to Location:

FROM MILE MARKER OF 2 OF HWY 72, GO NORTH 700' TO LEASE ROAD, GO WEST ON LEASE ROAD FOR 100' TO PROPOSED LEASE ROAD.

CIMAREX ENERGY CO. OF COLORADO	
REF: BOXER "3" FEDERAL COM #2 / WELL PAD TOPO	
THE BOXER "3" FEDERAL COM #2 LOCATED 1190'	
FROM THE NORTH LINE AND 330' FROM THE EAST LINE OF	
SECTION 3, TOWNSHIP 15 SOUTH, RANGE 31 EAST,	
N.M.P.M., CHAVES COUNTY, NEW MEXICO.	
W.O. Number: 25377	Drawn By: J. SMALL
Date: 10-05-2011	Disk: JMS 25377
Survey Date: 10-04-2011	Sheet 1 of 1 Sheets

BASIN SURVEYS P.O. BOX 1786 - HOBBS, NEW MEXICO

W.O. Number: 25377

Drawn By: J. SMALL

Date: 10-05-2011

Disk: JMS 25377

Survey Date: 10-04-2011

Sheet 1 of 1 Sheets

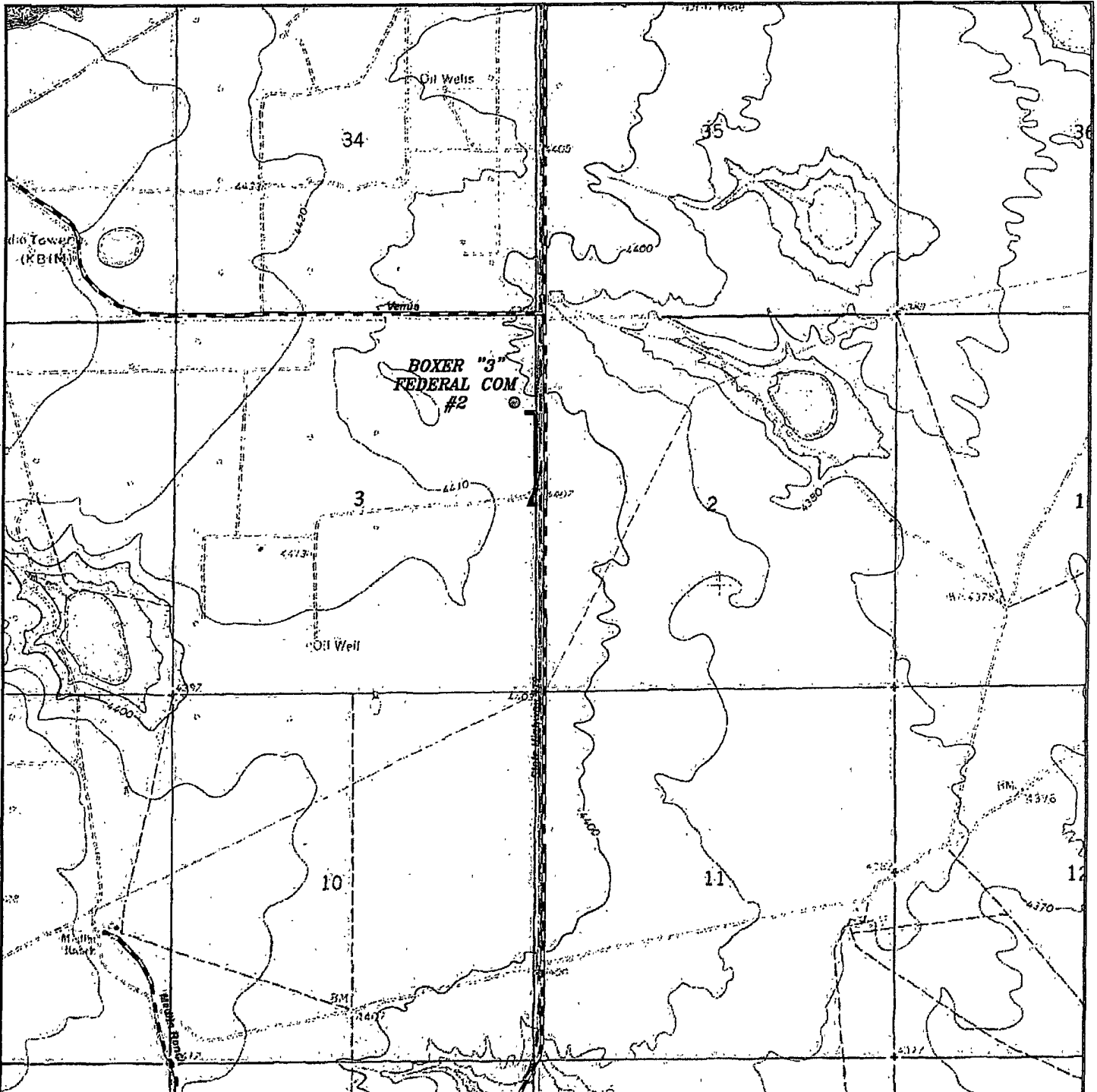

BOXER "3" FEDERAL COM #2
 Located 1190' FNL and 330' FEL
 Section 3, Township 15 South, Range 31 East,
 N.M.P.M., Chaves County, New Mexico.

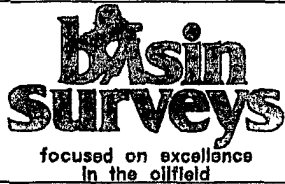

P.O. Box 1786
 1120 N. West County Rd.
 Hobbs, New Mexico 88241
 (575) 393-7316 - Office
 (575) 392-2206 - Fax
 basinsurveys.com

W.O. Number: JMS 25377

Survey Date: 10-04-2011

Scale: 1" = 2000'

Date: 10-05-2011

**CIMAREX
 ENERGY CO.
 OF COLORADO**

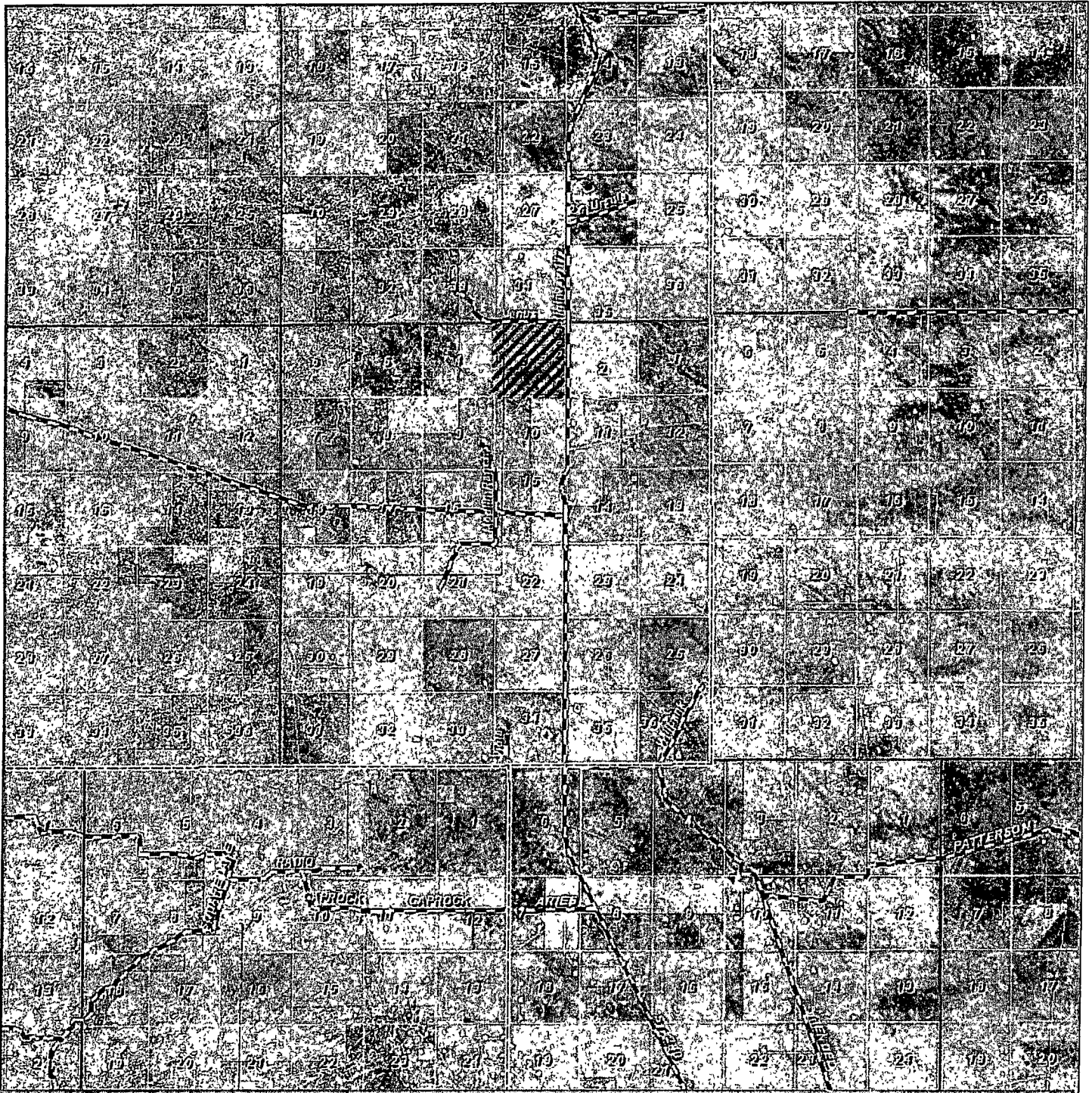

BOXER "3" FEDERAL COM #2
 Located 1190' FNL and 330' FEL
 Section 3, Township 15 South, Range 31 East,
 N.M.P.M., Chaves County, New Mexico.

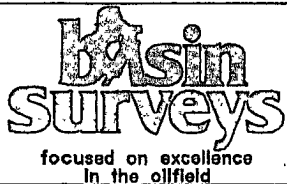

P.O. Box 1786
 1120 N. West County Rd.
 Hobbs, New Mexico 88241
 (575) 393-7316 - Office
 (575) 392-2206 - Fax
basinsurveys.com

W.O. Number: JMS 25377

Survey Date: 10-04-2011

Scale: 1" = 2 Miles

Date: 10-05-2011

CIMAREX
ENERGY CO.
OF COLORADO

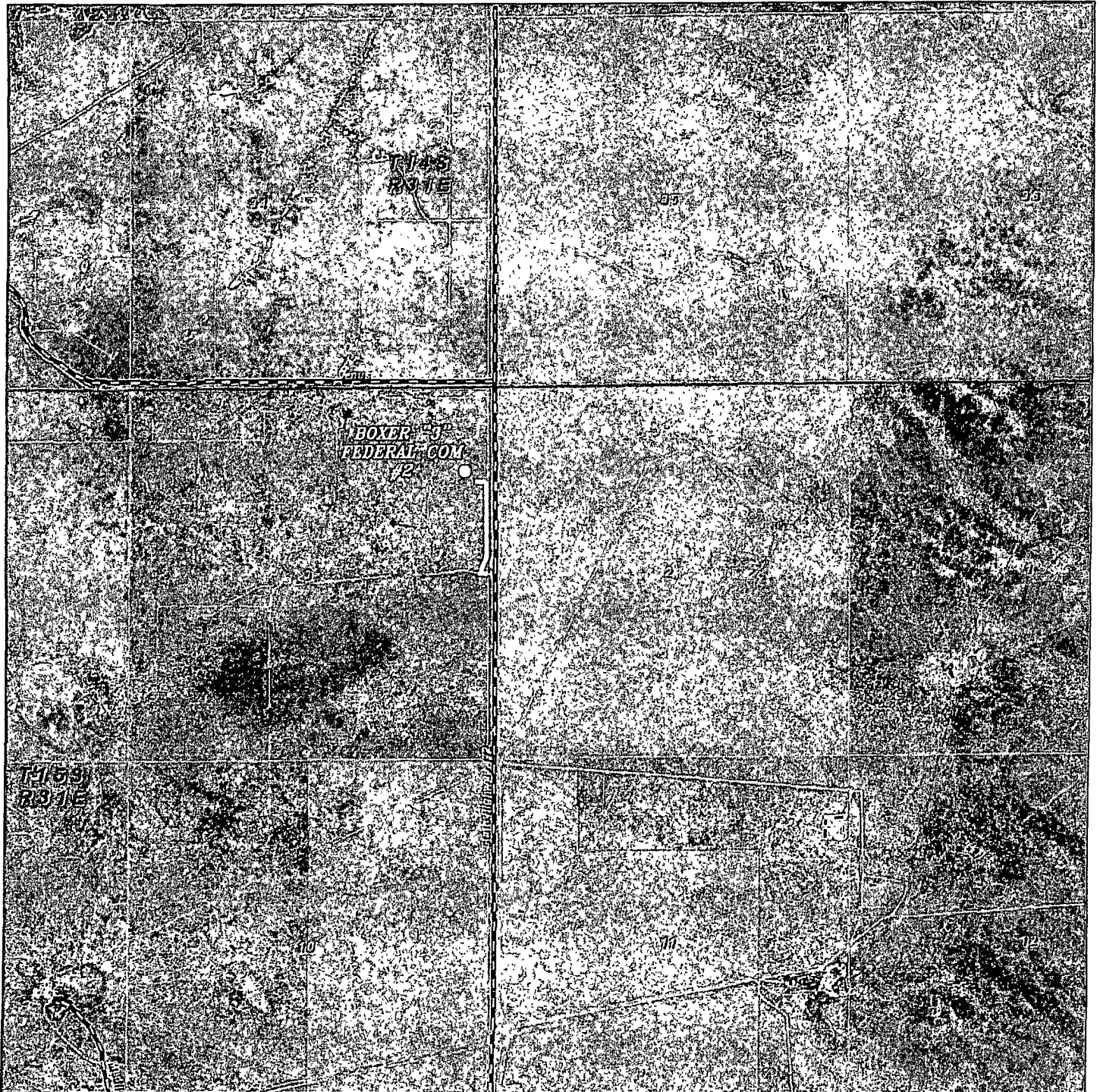

BOXER "3" FEDERAL COM #2
 Located 1190' FNL and 330' FEL
 Section 3, Township 15 South, Range 31 East,
 N.M.P.M., Chaves County, New Mexico.

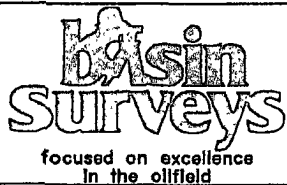

P.O. Box 1786
 1120 N. West County Rd.
 Hobbs, New Mexico 88241
 (575) 393-7316 - Office
 (575) 392-2206 - Fax
 basinsurveys.com

W.O. Number: JMS 25377

Scale: 1" = 2000'

YELLOW TINT - USA LAND
 BLUE TINT - STATE LAND
 NATURAL COLOR - FEE LAND

**CIMAREX
 ENERGY CO.
 OF COLORADO**