

APR 20 2012

SURFACE USE PLAN OF OPERATION

RECEIVED

EGG-24-2012

SHL: 50' FSL & 2190' FEL, Unit O, Section 24, T25S-R33E, N.M.P.M., Lea, NM
BHL: 2310' FSL & 2190' FEL, Unit J, Section 13, T25S-R33E, N.M.P.M., Lea, NM

1. EXISTING ROADS:

- a. The well site and elevation plat for the proposed well are reflected on the well site layout; Form C-102. The well was staked by Terry Asel, RPL 15079.
- b. All roads into the location are depicted on Exhibits 2, 2a and 2b.
- c. Directions to Location: Beginning in Jal at the intersection of N.M. State Highway #18 and N.M. State Highway #128, go west on N.M. State Highway #128 for 22.0 miles, turn left and go south on lease road for 6.1 miles, turn left and go east for 0.6 miles, turn right and go south for 0.6 miles, turn right and go south southwest for 1.2 miles, turn left and go southeast 0.7 miles, turn right on proposed road and go west for 0.1 miles to location.

2. NEW OR RECONSTRUCTED ACCESS ROAD:

- a. The well site layout, Exhibit 2a shows the layout. A new access road will be constructed a distance of (528.0 feet) of compact caliche to the NE corner of the well pad as depicted by Exhibit 2b.
- b. The maximum width of the road will be 14'. It will be crowned and made of 6" of rolled and compacted caliche. Water will be deflected, as necessary, to avoid accumulation and prevent soil erosion.
- c. Surface material will be native caliche. This material will be obtained from a BLM approved pit nearest in proximity to the location. The average grade will be approximately 1%.
- d. No cattleguards, gates or fence cuts will be required. No turnouts are planned.

3. LOCATION OF EXISTING WELLS:

Exhibit #3 shows all existing wells within a one-mile radius of this well.

4. LOCATION OF EXISTING AND/OR PROPOSED PRODUCTION FACILITIES:

- a. In the event the well is found to be productive, the necessary production equipment will be installed on the Vaca 24 Fed #5H location in Section 24, T25S-R33E.
- b. Applicant shall construct a 2 7/8" steel pipeline on the surface to transport the gas, oil and produced water. Pipeline shall follow the road.

EOG RESOURCES, INC.
VACA 24 FED #5H

- c. Applicant shall install an over-head electrical power line that originates and stays on the Vaca 24 lease.
- d. Refer to b above.
- e. If the well is productive, rehabilitation plans are as follows:
 - i. The location shall be reduced on all sides of the location as depicted by the Location Layout. The interim reclamation will be performed when optimal conditions exist during the growing season as per the interim reclamation guidelines of the BLM.
 - ii. The original topsoil from the well site will be returned to the location. The location will be contoured as close as possible to match the original topography.

5. LOCATION AND TYPE OF WATER SUPPLY:

This location will be drilled using a combination of water mud systems (outlined in the drilling program). The water will be obtained from commercial water stations in the area and hauled to location by transport truck using existing and proposed roads shown in Exhibit 2, 2a and 2b. On occasion, water will be obtained from existing water wells. In these cases where a poly pipeline is used to transport water for drilling purposes, proper authorizations will be secured. If poly pipeline is used to transport fresh water to the location, proper authorization will be secured by the contractor.

6. CONSTRUCTION MATERIALS

Obtaining Mineral Material – Caliche utilized for the drilling pad and proposed access road will be obtained either from an existing approved pit, or by benching into a hill which will allow the pad to level with existing caliche from cut, or extracted by “flipping” the location. A caliche permit shall be obtained from the BLM prior to excavating any caliche on Federal Lands. Amount will vary for each pad. The procedure for “flipping” the location is as follows:

- 1. An adequate amount of topsoil for final reclamation will be stripped from the well location surface and stockpiled along the edge of the location as shown in the well site layout.
- 2. An area will be used within the proposed well site to excavate caliche.
- 3. The subsoil will then be removed and stockpiled within the footages of the well location.
- 4. Once caliche/mineral material is found, the material will be excavated and stockpiled within the footages of the well location.
- 5. The subsoil will then be placed back in the excavated hole.
- 6. Caliche/mineral material will then be placed over the entire pad and/or road to be compacted.

EOG RESOURCES, INC.
VACA 24 FED #5H

In the event that caliche is not found on site, a permit will be acquired if caliche is obtained from a BLM approved caliche pit

7. METHODS OF HANDLING WASTE MATERIALS

- a. Drill cuttings shall be disposed of in a steel cuttings bin (catch tanks) on the drilling pad (behind the steel mud tanks). The bin and cuttings shall be hauled to an approved cuttings dumpsite.
At the site, the cuttings shall be removed from the bin & the bin shall be returned to the drilling site for reuse.
- b. All trash, junk, and other waste material shall be contained in trash cages or trash bins to prevent scattering. When a job is completed, all contents shall be removed and disposed of in an approved landfill.
- c. The supplier, including broken sacks, shall pick up salts remaining after completion of well.
- d. If necessary, a porto-john shall be provided for the rig crews. This equipment shall be properly maintained during the drilling and completion operations and shall be removed when all operations are complete.
- e. Remaining drilling fluids shall be hauled off by transports to a state approved disposal site. Water produced during completion shall be put in storage tanks and disposed of in a state approved disposal. Oil and condensate produced shall be put in a storage tank and sold.
- f. Disposal of fluids to be transported by the following companies:
 - i. RGB TRUCKING
 - ii. LOBO TRUCKING
 - iii. I & W TRUCKING
 - iv. CRANE HOT OIL & TRANSPORT
 - v. JWS
 - vi. QUALITY TRUCKING

8. ANCILLARY FACILITIES:

- a. No airstrip, campsite, or other facilities will be built.

9. WELL SITE LAYOUT:

- a. Exhibit 4 shows the proposed location of reserve and sump pits, living facilities and well site layout with dimensions of the pad layout.
- b. Mud pits in the active circulating system shall be steel pits and the catch tanks shall be steel tanks set in shallow sumps behind the steel circulating tanks and sumps.

EOG RESOURCES, INC.
VACA 24 FED #5H

- c. The area where the catch tanks are placed shall be reclaimed and the surface vegetation restored to as or near the same condition that existed prior to operations.

10. SURFACE OWNERSHIP

The surface is owned by the Bureau of Land Management. The surface is multiple use with the primary uses of the region for the grazing of livestock and the production of oil and gas.

11. OTHER INFORMATION:

- a. The area surrounding the well is mesquite and tar brush. The topsoil is sandy in nature. The vegetation is moderately sparse with native prairie grass, cactus and shinnery oak. No wildlife was observed but it is likely that deer, rabbits, coyotes, birds and rodents transverse the area.
- b. There are not dwellings within 2.0 miles of location.
- c. Applicant shall participate in the MOA.

12. BOND COVERAGE:

- a. Bond Coverage is Nationwide; Bond No. NM 2308

COMPANY REPRESENTATIVES:

Representatives responsible for ensuring compliance of the surface use plan are listed below:

Land and Right of Way

Mr. Roger Motley
Senior Lease Operations ROW Representative
EOG Resources, Inc.
P.O. Box 2267
Midland, TX 79702
(432) 686-3642 Office

EOG RESOURCES, INC.
VACA 24 FED #5H

(361) 537-8281 Cell

Drilling

Mr. Steve Munsell
Drilling Engineer
EOG Resources, Inc.
P.O. Box 2267
Midland, TX 79702
(432) 686-3609 Office
(432) 894-1256 Cell

Operations

Mr. Howard Kemp
Production Manager
EOG Resources, Inc
P.O. Box 2267
Midland, TX 79702
(432) 686-3704 Office
(432) 634-1001 Cell

Regulatory

Mr. Stan Wagner
Regulatory Analyst
EOG Resources, Inc.
P.O. Box 2267
Midland, TX 79702
(432) 686-3689 Office

OPERATOR CERTIFICATION

I certify that I, or someone under my direct supervision, have inspected the drill site and access route proposed herein; that I am familiar with the conditions that presently exist; that I have full knowledge of State and Federal Laws applicable to this operation; that the statements made in this APD package are, to the best of my knowledge, true, and correct; and that the work associated with the operations proposed herein will be performed in conformity with this APD package and the terms and conditions under which it is approved. I also certify that I, or the company I represent, am responsible for the operations conducted under this application. These statements are subject to the provisions of 18 U.S.C. 1001 for the filing of false statements. Executed this 17 day of October, 2011.

Name: Roger Motley

Position: Sr. Lease Operations ROW Representative

Address: P.O. Box 2267, Midland, TX 79705

Telephone: (432) 686-3642

Email: roger_motley@eogresources.com

Signed

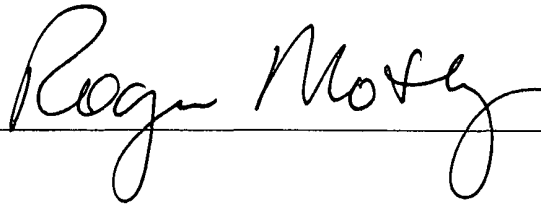
A handwritten signature in cursive script that reads "Roger Motley". The signature is written in black ink and is positioned above a horizontal line that extends to the right.

VICINITY MAP

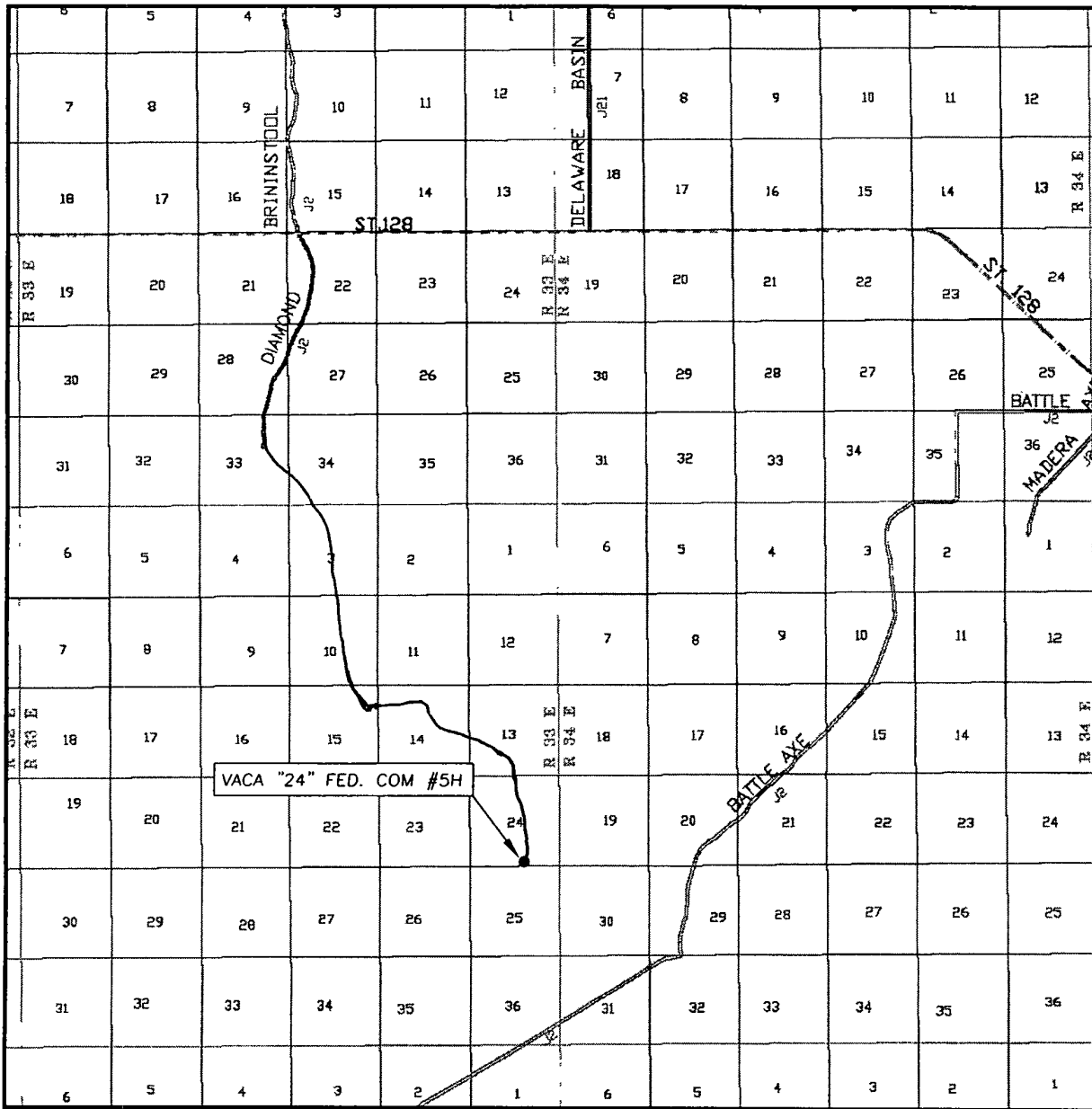

SEC 24 TWP. 25-S RGE. 33-E
 SURVEY _____ N.M.P.M.
 COUNTY _____ LEA
 DESCRIPTION 50' FSL & 2190' FEL
 ELEVATION _____ 3328.7
 OPERATOR EOG RESOURCES, INC.
 LEASE _____ VACA "24" FED. COM #5H

SCALE: 1" = 2 MILES

Asel Surveying

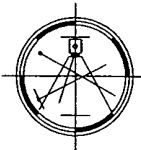

P.O. BOX 393 - 310 W. TAYLOR
 HOBBS, NEW MEXICO - 575-393-9146

DIRECTIONS BEGINNING IN JAL AT THE INTERSECTION OF N.M. STATE HWY. #18 AND N.M. STATE HWY. #128, GO WEST ON N.M. STATE HWY. #128 FOR 22.0 MILES, TURN LEFT AND GO SOUTH ON LEASE ROAD FOR 6.1 MILES, TURN LEFT AND GO EAST FOR 0.6 MILES, TURN RIGHT AND GO SOUTH FOR 0.6 MILES, TURN RIGHT AND GO SOUTHWEST/SOUTH FOR 1.2 MILES, TURN LEFT AND GO SOUTHEAST FOR 0.7 MILES, TURN RIGHT ON PROPOSED ROAD AND GO WEST FOR 0.1 MILES TO LOCATION.

LOCATION VERIFICATION MAP

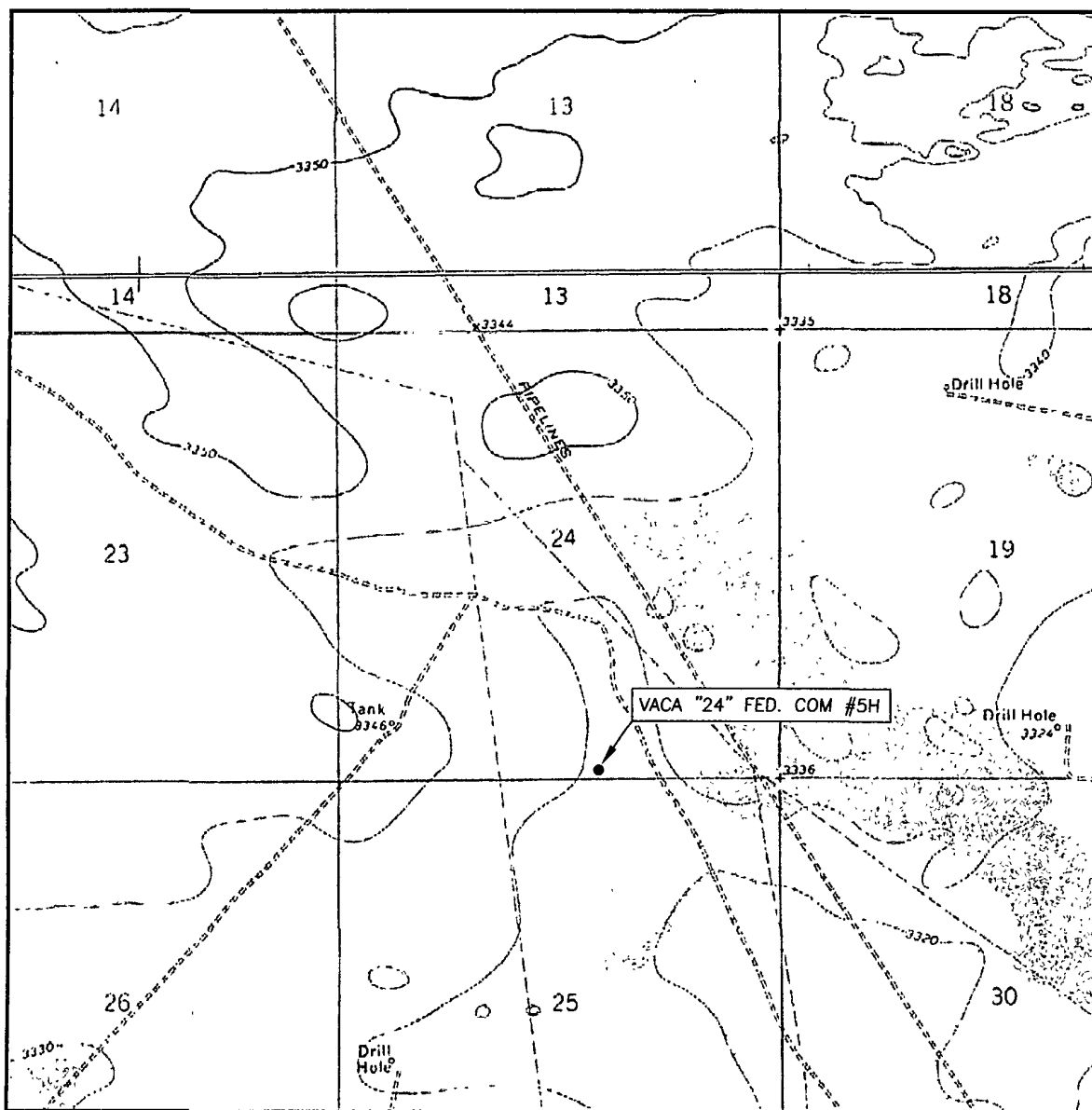

SCALE: 1" = 2000'

CONTOUR INTERVAL: 10'

SEC. 24 TWP 25-S RGE. 33-E

SURVEY N.M.P.M.

COUNTY LEA

DESCRIPTION 50' FSL & 2190' FEL

ELEVATION 3328.7'

OPERATOR EOG RESOURCES, INC.

LEASE VACA "24" FED. COM #5H

U.S.G.S. TOPOGRAPHIC MAP
PADUCA BREAKS EAST, N.M.

Asel Surveying

P.O. BOX 393 - 310 W. TAYLOR
HOBBS, NEW MEXICO - 575-393-9146

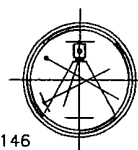

SECTIONS 24 & 13, TOWNSHIP 25 SOUTH, RANGE 33 EAST, N.M.P.M.,
LEA COUNTY NEW MEXICO

Basis of Bearings - GPS Geodetic Measurements
 NM East Zone (83) North American Datum of 1983

DIRECTIONS:
 BEGINNING IN JAL AT THE INTERSECTION OF N.M. STATE HWY. #18 AND N.M. STATE HWY. #128, GO WEST ON N.M. STATE HWY. #128 FOR 22.0 MILES, TURN LEFT AND GO SOUTH ON LEASE ROAD FOR 6.1 MILES, TURN LEFT AND GO EAST FOR 0.6 MILES, TURN RIGHT AND GO SOUTH FOR 0.6 MILES, TURN RIGHT AND GO SOUTHWEST/SOUTH FOR 1.2 MILES, TURN LEFT AND GO SOUTHEAST FOR 0.7 MILES, TURN RIGHT ON PROPOSED ROAD AND GO WEST FOR 0.1 MILES TO LOCATION.

BOTTOM HOLE LOCATION

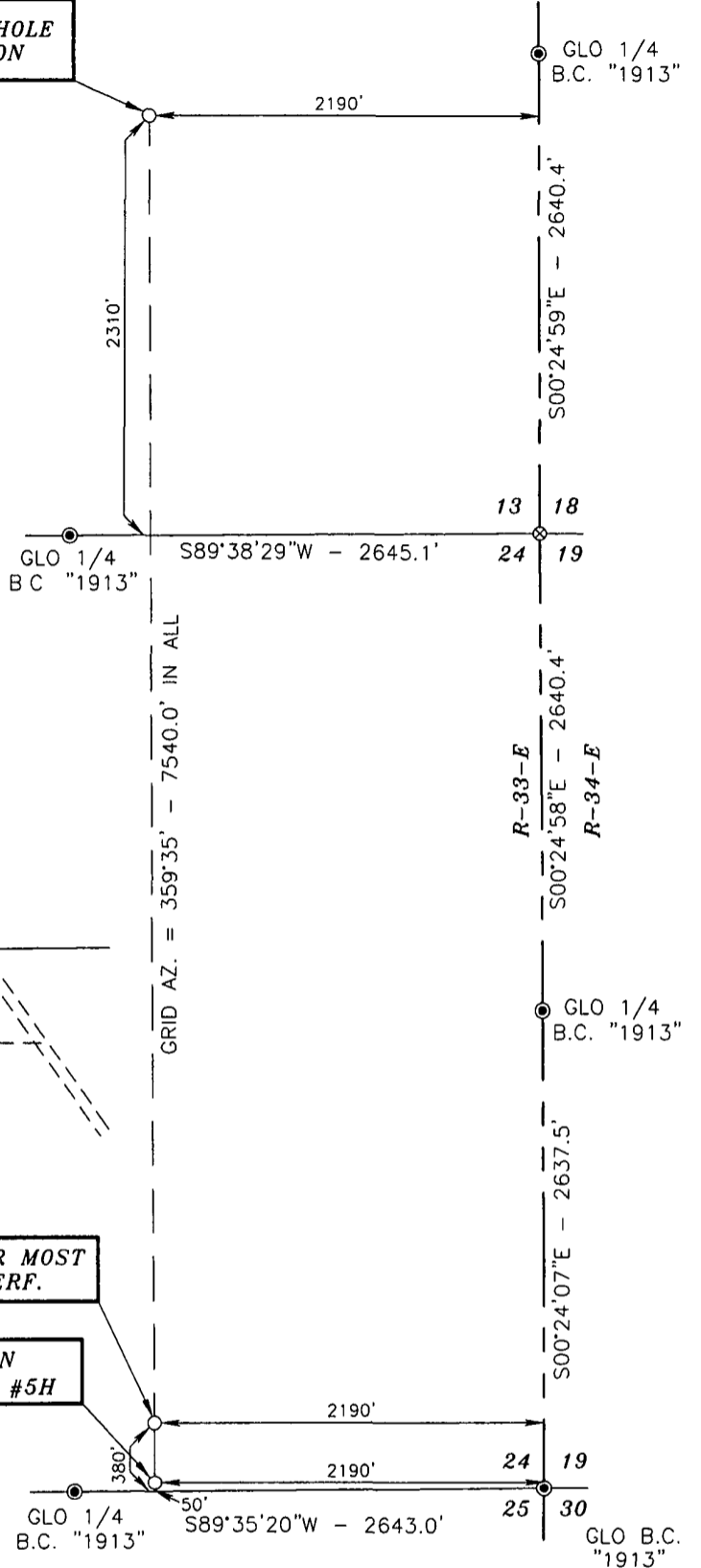

VACA "24" FED. COM #5H
 ELEV. 3328.7' (NAD 27)
 LAT. = 32.1087759°N
 LONG. = 103.5241271°W

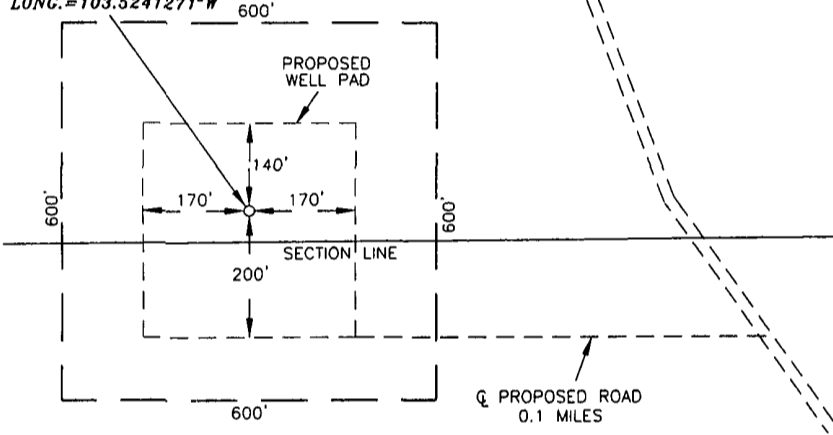

SCALE - 1" = 300'

UPPER MOST PERF.

SURFACE LOCATION VACA "24" FED. COM #5H



SURVEYORS CERTIFICATE

I, TERRY J. ASEL, NEW MEXICO PROFESSIONAL SURVEYOR NO. 15079, DO HEREBY CERTIFY THAT I CONDUCTED AND AM RESPONSIBLE FOR THIS SURVEY, THAT THIS SURVEY IS TRUE AND CORRECT TO THE BEST OF MY KNOWLEDGE AND BELIEF, AND MEETS THE "MINIMUM STANDARDS FOR SURVEYING IN NEW MEXICO" AS ADOPTED BY THE NEW MEXICO STATE BOARD OF REGISTRATION FOR PROFESSIONAL ENGINEERS AND SURVEYORS.

Terry J. Asel 10/4/2011
 Terry J. Asel, N.M. R.P.S. No. 15079

Asel Surveying

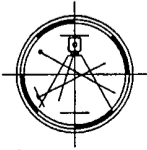

P.O. BOX 393 - 310 W. TAYLOR
 HOBBS, NEW MEXICO - 575-393-9146

- LEGEND**
- ⊙ - DENOTES FOUND MONUMENT AS NOTED
 - ⊗ - DENOTES CALCULATED CORNER

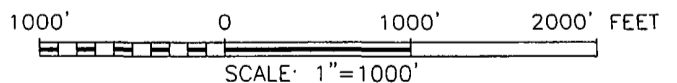

EOG RESOURCES, INC.

VACA "24" FED. COM #5H LOCATED AT 50' FSL & 2190' FEL OF SECTION 24, TOWNSHIP 25 SOUTH, RANGE 33 EAST, N.M.P.M., LEA COUNTY, NEW MEXICO

Survey Date: 09/15/11	Sheet 1 of 1 Sheets
W.O. Number: 110915WL-c	Drawn By: KA Rev:
Date: 09/29/11	110915WL-c Scale: 1"=1000'

SECTIONS 24 & 25, TOWNSHIP 25 SOUTH, RANGE 33 EAST, N.M.P.M.,
LEA COUNTY NEW MEXICO

North
Basis of Bearings - GPS Geodetic Measurements
NM East Zone (83) North American Datum of 1983

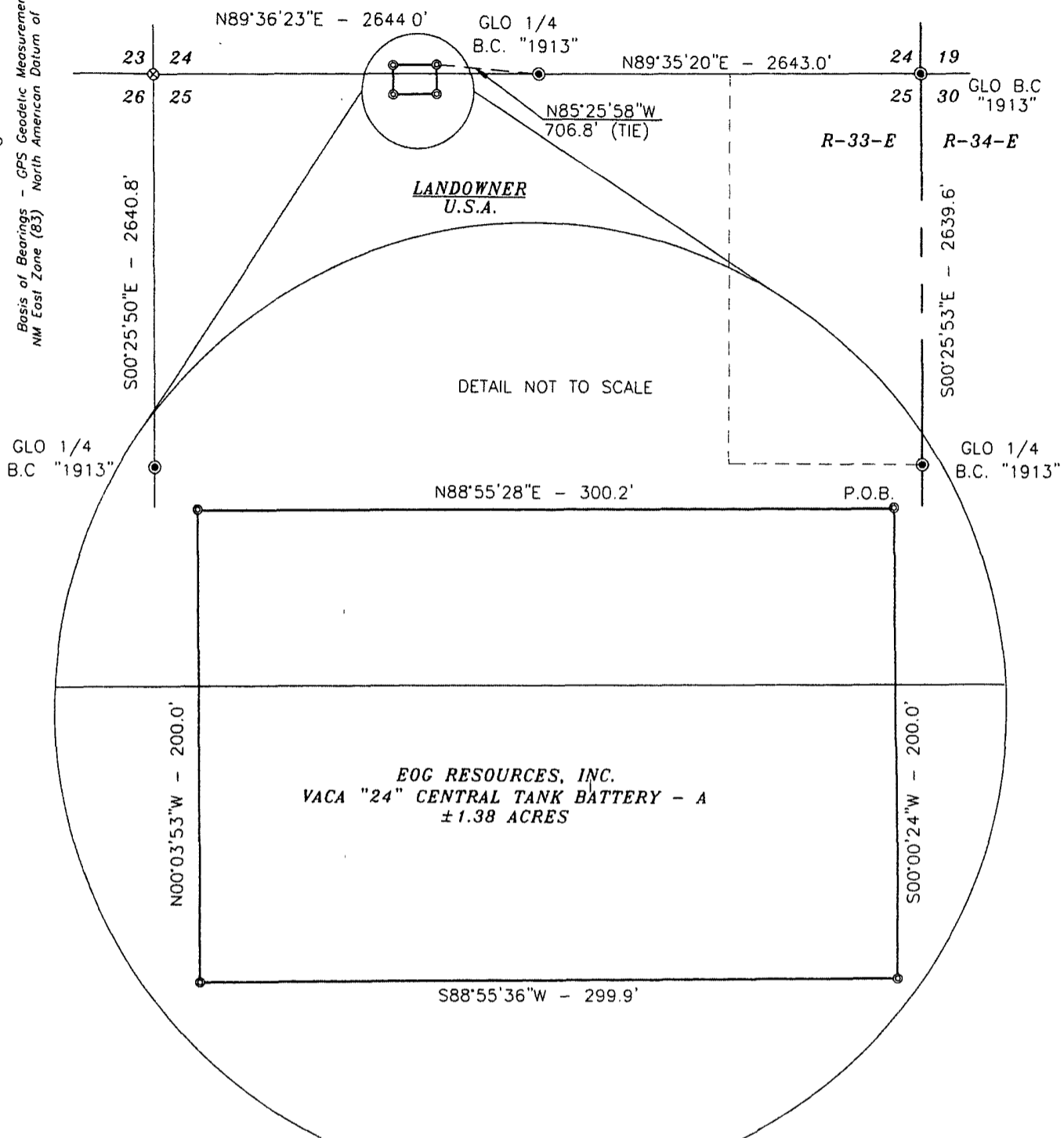

DESCRIPTION

SURVEY FOR A ±1.38 ACRE TRACT OF LAND IN SECTIONS 24 & 25, TOWNSHIP 25 SOUTH, RANGE 33 EAST, N.M.P.M., LEA COUNTY, NEW MEXICO, AND BEING MORE PARTICULARLY DESCRIBED AS FOLLOWS:

BEGINNING AT A POINT WHICH LIES N85°25'58"W - 706.8 FEET FROM THE SOUTH QUARTER CORNER OF SAID SECTION 24, TOWNSHIP 25 SOUTH, RANGE 33 EAST, N.M.P.M., LEA COUNTY, NEW MEXICO, THENCE S00°00'24"W - 200.0 FEET; THENCE S88°55'36"W - 299.9 FEET; THENCE N00°03'53"W - 200.0 FEET; THENCE N88°55'28"E - 300.2 FEET TO THE POINT OF BEGINNING, AND CONTAINING ±1.38 ACRES OF LAND MORE OR LESS.

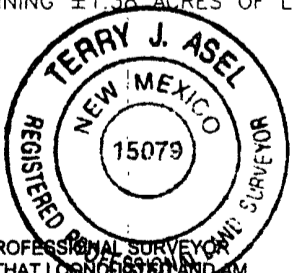

SURVEYORS CERTIFICATE

I, TERRY J. ASEEL, NEW MEXICO PROFESSIONAL SURVEYOR NO. 15079, DO HEREBY CERTIFY THAT I CONDUCTED AND AM RESPONSIBLE FOR THIS SURVEY, THAT THIS SURVEY IS TRUE AND CORRECT TO THE BEST OF MY KNOWLEDGE AND BELIEF, AND MEETS THE "MINIMUM STANDARDS FOR SURVEYING IN NEW MEXICO" AS ADOPTED BY THE NEW MEXICO STATE BOARD OF REGISTRATION FOR PROFESSIONAL ENGINEERS AND SURVEYORS.

Terry J. Aseel 12/19/2011
Terry J. Aseel N.M. R.P.S. No. 15079

Asel Surveying
P.O. BOX 393 - 310 W. TAYLOR
HOBBS, NEW MEXICO - 575-393-9146

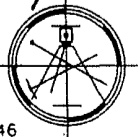

LEGEND

- ⊙ - DENOTES FOUND MONUMENT AS NOTED
- ⊗ - DENOTES CALCULATED CORNER

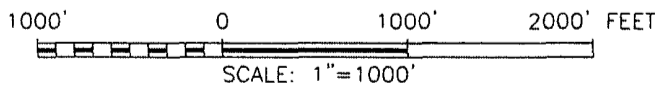

EOG RESOURCES, INC.			
SURVEY FOR A ±1.38 ACRE TRACT OF LAND IN SECTIONS 24 & 25, TOWNSHIP 25 SOUTH, RANGE 33 EAST, N.M.P.M., LEA COUNTY, NEW MEXICO			
Survey Date:	12/01/11	Sheet	1 of 1 Sheets
W.O. Number:	111201PS-a	Drawn By:	JL
Date:	12/13/11	111201PS-a.DWG	Scale: 1"=1000'

SECTIONS 24 & 25, TOWNSHIP 25 SOUTH, RANGE 33 EAST, N.M.P.M.,
LEA COUNTY NEW MEXICO

Basis of Bearings - GPS Geodetic Measurements
NM East Zone (83) North American Datum of 1983

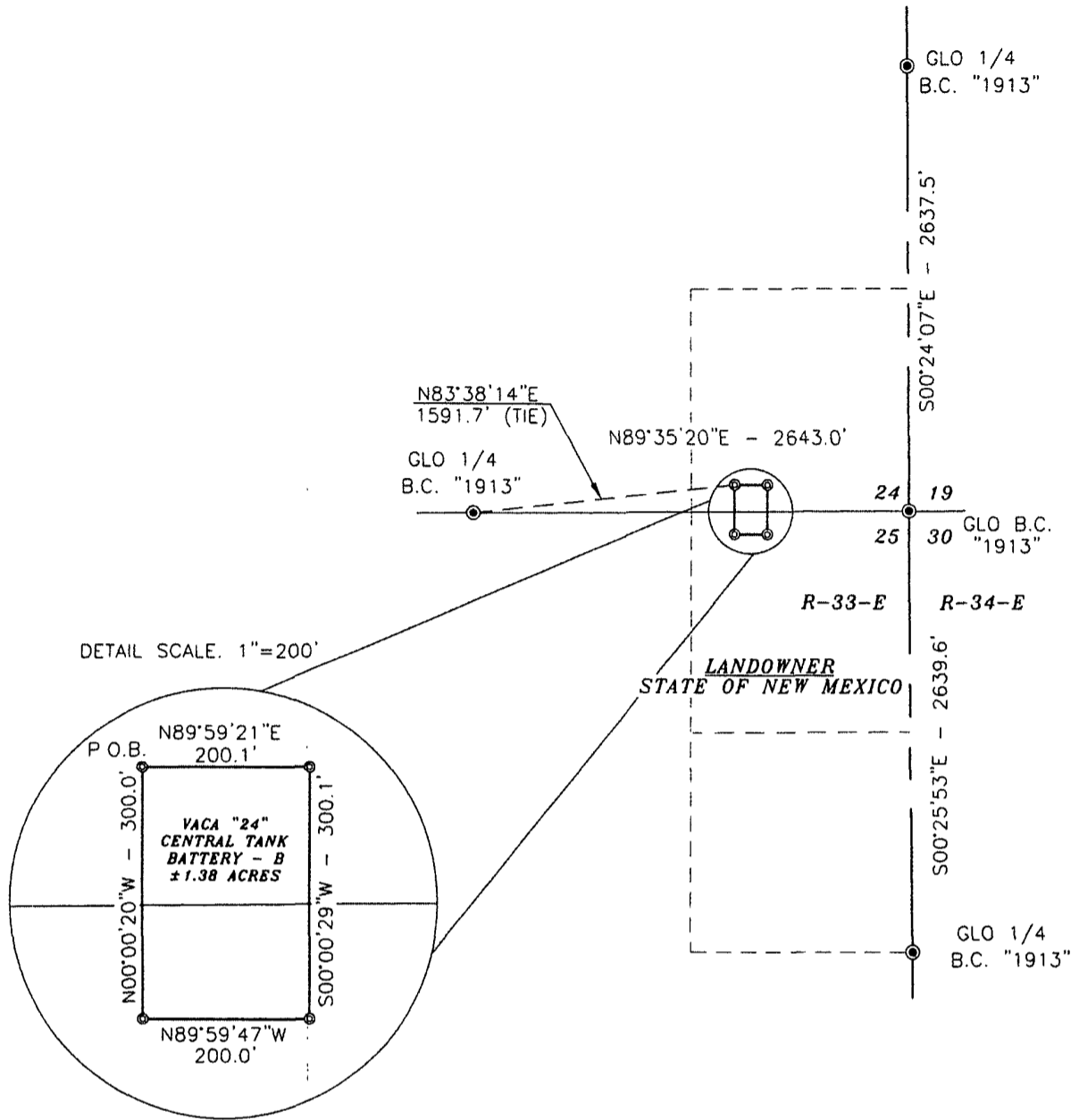

DESCRIPTION

SURVEY FOR A ±1.38 ACRE TRACT OF LAND, IN SECTIONS 24 & 25, TOWNSHIP 25 SOUTH, RANGE 33 EAST, N.M.P.M., LEA COUNTY, NEW MEXICO, AND BEING MORE PARTICULARLY DESCRIBED AS FOLLOWS:

BEGINNING AT A POINT WHICH LIES N83°38'14"E - 1591.7 FEET FROM THE SOUTH QUARTER CORNER OF SAID SECTION 24, TOWNSHIP 25 SOUTH, RANGE 33 EAST, N.M.P.M., LEA COUNTY, NEW MEXICO, THENCE N89°59'21"E - 200.1 FEET; THENCE S00°00'29"W - 300.1 FEET; THENCE N89°59'47"W - 200.0 FEET; THENCE N00°00'20"W - 300.0 FEET TO THE POINT OF BEGINNING, AND CONTAINING ±1.38 ACRES OF LAND MORE OR LESS.

SECTION 24

SE/4 SE/4 - 0.76 ACRES

SECTION 25

NE/4 NE/4 - 0.62 ACRES



SURVEYORS CERTIFICATE

I, TERRY J. ASEL, NEW MEXICO PROFESSIONAL SURVEYOR NO. 15079, DO HEREBY CERTIFY THAT I CONDUCTED AND AM RESPONSIBLE FOR THIS SURVEY, THAT THIS SURVEY IS TRUE AND CORRECT TO THE BEST OF MY KNOWLEDGE AND BELIEF, AND MEETS THE "MINIMUM STANDARDS FOR SURVEYING IN NEW MEXICO" AS ADOPTED BY THE NEW MEXICO STATE BOARD OF REGISTRATION FOR PROFESSIONAL ENGINEERS AND SURVEYORS.

 12/19/2011
Terry J. Asel N.M. R.P.S. No. 15079

Asel Surveying

P.O. BOX 393 - 310 W. TAYLOR
HOBBS, NEW MEXICO - 575-393-9146

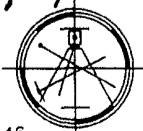

LEGEND

- - DENOTES FOUND MONUMENT AS NOTED
- ⊗ - DENOTES CALCULATED CORNER

1000' 0 1000' 2000' FEET
SCALE: 1"=1000'

EOG RESOURCES, INC.

SURVEY FOR A ±1.38 ACRE TRACT OF LAND IN SECTIONS 24 & 25, TOWNSHIP 25 SOUTH, RANGE 33 EAST, N.M.P.M., LEA COUNTY, NEW MEXICO

Survey Date: 12/01/11	Sheet 1 of 1 Sheets
W.O. Number: 111201PS-b	Drawn By: JL
Date: 12/13/11	111201PS-b.DWG Scale: 1"=1000'

SECTIONS 24 & 25, TOWNSHIP 25 SOUTH, RANGE 33 EAST, N.M.P.M.,
LEA COUNTY
NEW MEXICO

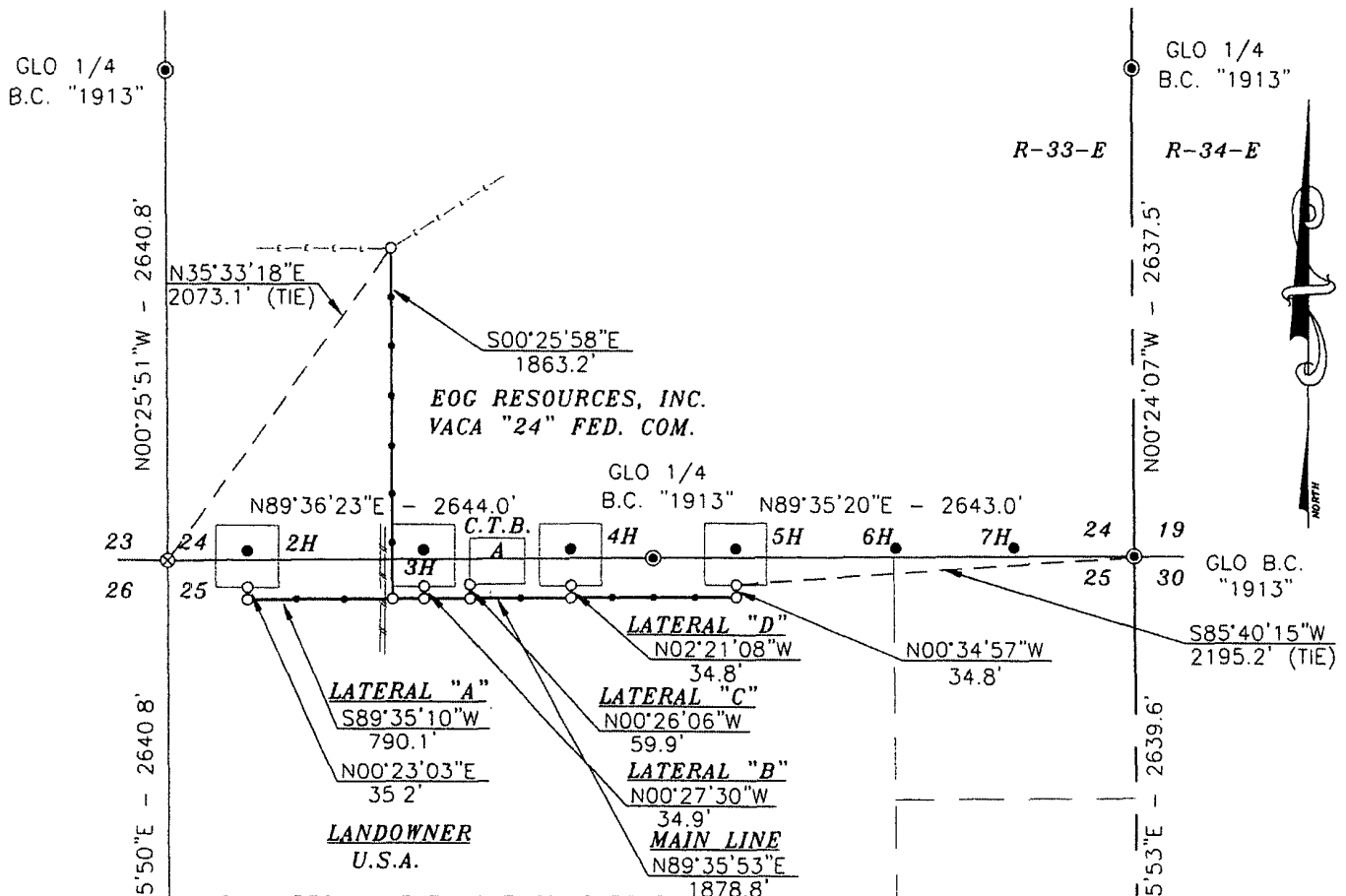

Basis of Bearings - GPS Geodetic Measurements
NM East Zone (83) North American Datum of 1983

0+00 BEGIN SURVEY @ EXISTING POLE
LAT. = 32°06'47.72"N
NAD 27 LONG. = 103°31'48.70"W

2+64.7 POLE #1
5+29.4 POLE #2
7+94.1 POLE #3
10+58.8 POLE #4
13+23.5 POLE #5
15+88.2 POLE #6
16+78.2 E-W SECTION LINE
18+63.2 P.I. 89°58'09" LT. & POLE #7
& = 0+00 LATERAL "A"

20+35.0 = 0+00 LATERAL "B" & POLE #8
22+85.0 = 0+00 LATERAL "C" & POLE #9
25+60.0 POLE #10
28+35.1 = 0+00 LATERAL "D" & POLE #11
30+61.7 POLE #12
32+88.5 POLE #13
35+15.1 POLE #14
37+42.0 P.I. 90°10'50" LT. & POLE #15
37+76.8 END SURVEY @ EOG RESOURCES, INC.
VACA "24" FED. COM. #5H
NAD 27 LAT. = 32°06'29.61"N
LONG. = 103°31'26.86"W

LATERAL "A"
0+00 = 18+63.2 ON MAIN LINE
0+38.6 B.P.L. (PLAINS)
0+64.8 B.P.L. (EOG)
1+30.0 B.P.L. (EOG)
2+62.9 POLE #22
5+25.4 POLE #23
7+90.1 P.I. 90°47'53" RT. & POLE #24
8+25.3 END SURVEY @ EOG RESOURCES, INC
VACA "24" FED. COM. #2H

LATERAL "B"
0+00 = 20+35.0 ON MAIN LINE
0+34.9 END SURVEY @ EOG RESOURCES, INC.
VACA "24" FED. COM. #3H

LATERAL "C"
0+00 = 22+85.0 ON MAIN LINE
0+43.1 END SURVEY @ EOG RESOURCES, INC.
VACA "24" C.T.B. - A

LATERAL "D"
0+00 = 28+35.1 ON MAIN LINE
0+34.8 END SURVEY @ EOG RESOURCES, INC.
VACA "24" FED. COM. #4H

DESCRIPTION

A STRIP OF LAND 30.0 FEET WIDE AND 4714.9 FEET OR 0.893 MILES IN LENGTH CROSSING U.S.A. LAND IN SECTIONS 24 & 25, TOWNSHIP 25 SOUTH, RANGE 33 EAST, N.M.P.M., LEA COUNTY, NEW MEXICO AND BEING 15.0 FEET LEFT AND 15.0 FEET RIGHT OF THE ABOVE PLATTED CENTERLINE SURVEY.



SURVEYORS CERTIFICATE

I, TERRY J. ASEEL, NEW MEXICO PROFESSIONAL SURVEYOR NO. 15079, DO HEREBY CERTIFY THAT I CONDUCTED AND AM RESPONSIBLE FOR THIS SURVEY, THAT THIS SURVEY IS TRUE AND CORRECT TO THE BEST OF MY KNOWLEDGE AND BELIEF, AND MEETS THE "MINIMUM STANDARDS FOR SURVEYING IN NEW MEXICO" AS ADOPTED BY THE NEW MEXICO STATE BOARD OF REGISTRATION FOR PROFESSIONAL ENGINEERS AND SURVEYORS.

Terry J. Aseel 12/19/2011
Terry J. Aseel N.M. R.P.S. No. 15079

Asel Surveying

P.O. BOX 393 - 310 W. TAYLOR
HOBBS, NEW MEXICO - 575-393-9146

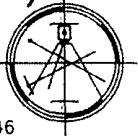

LEGEND

- ⊙ - DENOTES FOUND MONUMENT AS NOTED
- ⊗ - DENOTES CALCULATED CORNER
- - DENOTES POLE

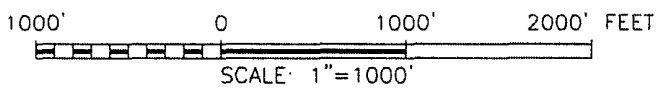

EOG RESOURCES, INC.	
SURVEY FOR AN ELECTRIC LINE EASEMENT CROSSING U.S.A. LAND IN SECTIONS 24 & 25, TOWNSHIP 25 SOUTH, RANGE 33 EAST, N.M.P.M., LEA COUNTY, NEW MEXICO	
Survey Date: 12/07/11	Sheet 1 of 1 Sheets
W.O. Number: 111207EL-a	Drawn By: JL
Date: 12/14/11	111207EL-a.DWG Scale: 1"=1000'

SECTIONS 24 & 25, TOWNSHIP 25 SOUTH, RANGE 33 EAST, N.M.P.M.,
LEA COUNTY

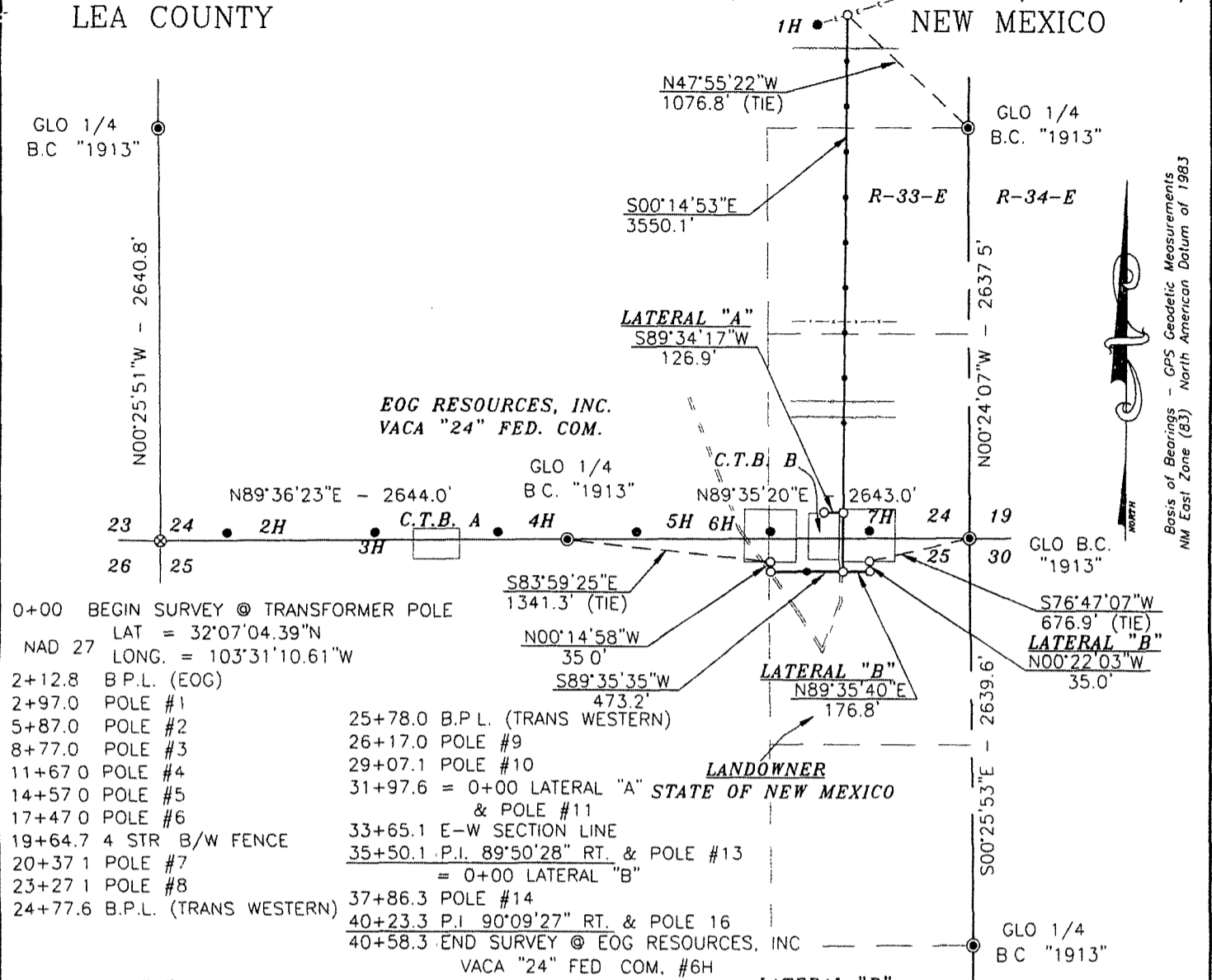

Basis of Bearings - GPS Geodetic Measurements
NM East Zone (83) North American Datum of 1983

0+00 BEGIN SURVEY @ TRANSFORMER POLE
LAT = 32°07'04.39"N
NAD 27 LONG. = 103°31'10.61"W
2+12.8 B.P.L. (EOG)
2+97.0 POLE #1
5+87.0 POLE #2
8+77.0 POLE #3
11+67.0 POLE #4
14+57.0 POLE #5
17+47.0 POLE #6
19+64.7 4 STR B/W FENCE
20+37.1 POLE #7
23+27.1 POLE #8
24+77.6 B.P.L. (TRANS WESTERN)

25+78.0 B.P.L. (TRANS WESTERN)
26+17.0 POLE #9
29+07.1 POLE #10
31+97.6 = 0+00 LATERAL "A" STATE OF NEW MEXICO & POLE #11
33+65.1 E-W SECTION LINE
35+50.1 P.I. 89°50'28" RT. & POLE #13 = 0+00 LATERAL "B"
37+86.3 POLE #14
40+23.3 P.I. 90°09'27" RT. & POLE 16
40+58.3 END SURVEY @ EOG RESOURCES, INC
VACA "24" FED. COM. #6H

LATERAL "B"
0+00 = 35+50.1 ON MAIN LINE
1+76.8 P.I. 89°57'43" LT. & POLE #15
2+11.8 END SURVEY @ EOG RESOURCES, INC.
VACA "24" FED. COM. #7H

DESCRIPTION

A STRIP OF LAND 30.0 FEET WIDE CROSSING STATE OF NEW MEXICO LAND IN SECTIONS 24 & 25, TOWNSHIP 25 SOUTH, RANGE 33 EAST, N.M.P.M., LEA COUNTY, NEW MEXICO AND BEING 15.0 FEET LEFT AND 15.0 FEET RIGHT OF THE FOLLOWING DESCRIBED CENTERLINE SURVEY

BEGINNING AT A POINT WHICH LIES N47°55'22"W - 1076.8 FEET FROM THE EAST QUARTER CORNER OF SAID SECTION 24; THEN S00°14'53"E - 3550.1 FEET; THEN S89°35'35"W - 473.2 FEET; THEN N00°14'58"W - 35.0 FEET TO A POINT WHICH LIES S83°59'25"E - 1341.3 FEET FROM THE NORTH QUARTER CORNER OF SAID SECTION 25.

LATERAL "A"
BEGINNING AT MAINLINE STATION 31+97.6, THEN S89°34'17"W - 126.9 FEET.

LATERAL "B"
BEGINNING AT MAINLINE STATION 35+50.1; THEN N89°35'40"E - 176.8 FEET, THEN N00°22'03"W - 35.0 FEET

SAID STRIP OF LAND BEING 4397.0 FEET OR 266.49 RODS IN LENGTH, CONTAINING 3.028 ACRES OF LAND MORE OR LESS AND BEING ALLOCATED BY FORTIES AS FOLLOWS:

SECTION 24
SE/4 NE/4 - 44.01 RODS OR 0.500 ACRES
NE/4 SE/4 - 79.97 RODS OR 0.909 ACRES
SE/4 SE/4 - 87.66 RODS OR 0.996 ACRES

SECTION 25
NE/4 NE/4 - 54.85 RODS OR 0.623 ACRES

SURVEYORS CERTIFICATE

I, TERRY J. ASEL, NEW MEXICO PROFESSIONAL SURVEYOR NO. 15079, DO HEREBY CERTIFY THAT I CONDUCTED AND AM RESPONSIBLE FOR THIS SURVEY, THAT THIS SURVEY IS TRUE AND CORRECT TO THE BEST OF MY KNOWLEDGE AND BELIEF, AND MEETS THE "MINIMUM STANDARDS FOR SURVEYING IN NEW MEXICO" AS ADOPTED BY THE NEW MEXICO STATE BOARD OF REGISTRATION FOR PROFESSIONAL ENGINEERS AND SURVEYORS.

Terry J. Asel 12/19/2011
Terry J. Asel N.M. R.P.S. No. 15079

Asel Surveying
P.O. BOX 393 - 310 W. TAYLOR
HOBBS, NEW MEXICO - 575-393-9146

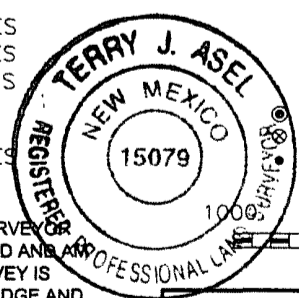

LEGEND

- DENOTES FOUND MONUMENT AS NOTED
- DENOTES CALCULATED CORNER
- DENOTES POLE

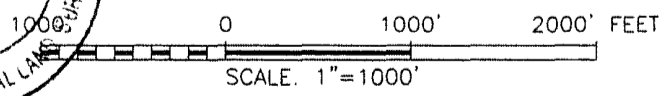

EOG RESOURCES, INC.

SURVEY FOR AN ELECTRIC LINE EASEMENT CROSSING STATE OF NEW MEXICO LAND IN SECTIONS 24 & 25, TOWNSHIP 25 SOUTH, RANGE 33 EAST, N.M.P.M., LEA COUNTY, NEW MEXICO

Survey Date: 12/07/11	Sheet 1 of 1 Sheets
W.O. Number: 111207EL-b	Drawn By: JL
Date: 12/14/11	111207EL-b.DWG Scale: 1"=1000'

SECTION 25, TOWNSHIP 25 SOUTH, RANGE 33 EAST, N.M.P.M.,
LEA COUNTY
NEW MEXICO

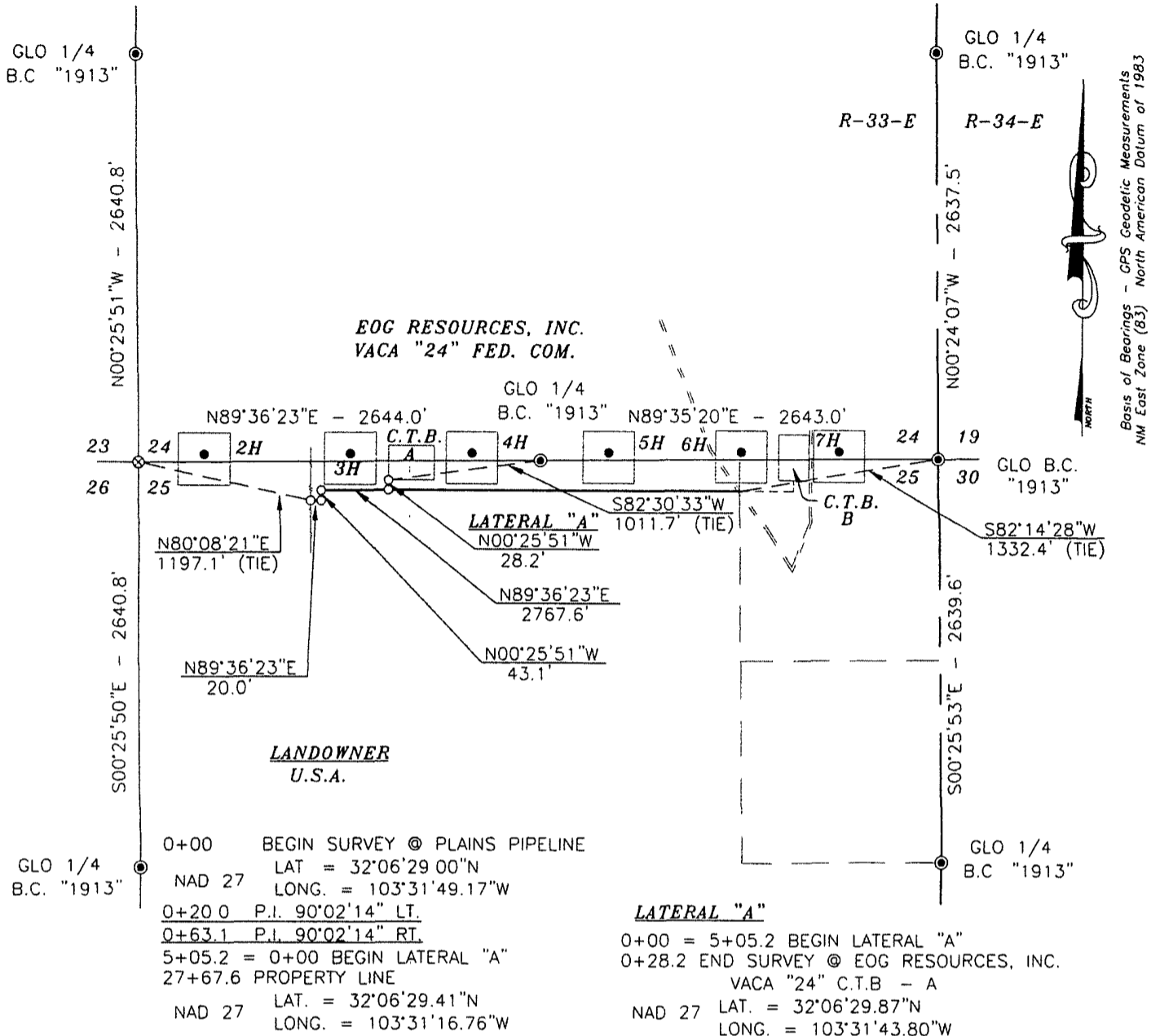

DESCRIPTION

A STRIP OF LAND 30.0 FEET WIDE AND 2792.8 FEET OR 0.529 MILES IN LENGTH CROSSING U.S.A. LAND IN SECTION 25, TOWNSHIP 25 SOUTH, RANGE 33 EAST, N.M.P.M., LEA COUNTY, NEW MEXICO AND BEING 15.0 FEET LEFT AND 15.0 FEET RIGHT OF THE ABOVE PLATTED CENTERLINE SURVEY



SURVEYORS CERTIFICATE

I, TERRY J. ASEL, NEW MEXICO PROFESSIONAL SURVEYOR NO. 15079, DO HEREBY CERTIFY THAT I CONDUCTED AND AM RESPONSIBLE FOR THIS SURVEY, THAT THIS SURVEY IS TRUE AND CORRECT TO THE BEST OF MY KNOWLEDGE AND BELIEF, AND MEETS THE "MINIMUM STANDARDS FOR SURVEYING IN NEW MEXICO" AS ADOPTED BY THE NEW MEXICO STATE BOARD OF REGISTRATION FOR PROFESSIONAL ENGINEERS AND SURVEYORS.

Terry J. Asel 12/19/2011
Terry J. Asel N.M. R.P.S. No. 15079

Asel Surveying

P.O. BOX 393 - 310 W TAYLOR
HOBBS, NEW MEXICO - 575-393-9146

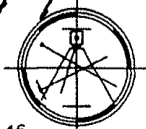

LEGEND

- ⊙ - DENOTES FOUND MONUMENT AS NOTED
- ⊗ - DENOTES CALCULATED CORNER

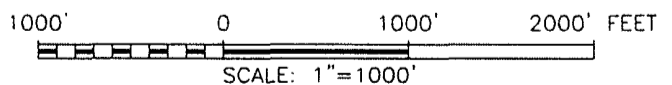

EOG RESOURCES, INC.

SURVEY FOR AN OIL SALES PIPELINE EASEMENT CROSSING U.S.A LAND IN SECTION 25, TOWNSHIP 25 SOUTH, RANGE 33 EAST, N.M.P.M., LEA COUNTY, NEW MEXICO

Survey Date: 12/08/11	Sheet 1 of 2 Sheets
W.O. Number: 111208PL-a	Drawn By: JL
Date: 12/14/11	111208PL-a.DWG Scale: 1"=1000'

SECTION 25, TOWNSHIP 25 SOUTH, RANGE 33 EAST, N.M.P.M.,
LEA COUNTY
NEW MEXICO

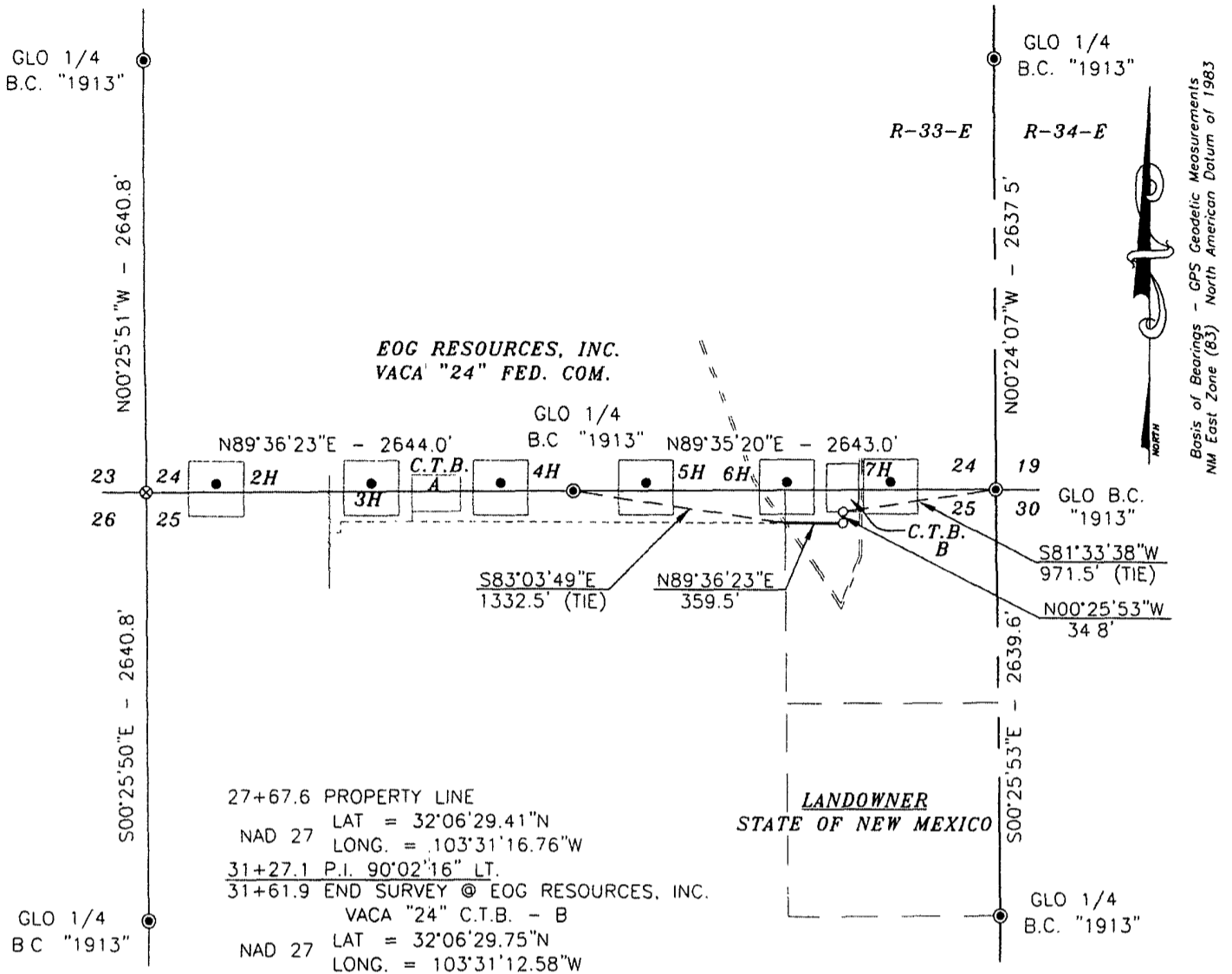

27+67.6 PROPERTY LINE
 LAT = 32°06'29.41"N
 NAD 27 LONG. = 103°31'16.76"W
 31+27.1 P.I. 90°02'16" LT.
 31+61.9 END SURVEY @ EOG RESOURCES, INC.
 VACA "24" C.T.B. - B
 LAT = 32°06'29.75"N
 NAD 27 LONG. = 103°31'12.58"W

DESCRIPTION

A STRIP OF LAND 30.0 FEET WIDE CROSSING STATE OF NEW MEXICO LAND IN SECTION 25, TOWNSHIP 25 SOUTH, RANGE 33 EAST, N.M.P.M., LEA COUNTY, NEW MEXICO AND BEING 15.0 FEET LEFT AND 15.0 FEET RIGHT OF THE FOLLOWING DESCRIBED CENTERLINE SURVEY

BEGINNING AT A POINT ON THE WEST PROPERTY LINE, WHICH LIES S83°03'49"E - 1332.5 FEET FROM THE NORTH QUARTER CORNER OF SAID SECTION 25; THEN N89°36'23"E - 359.5 FEET; THEN N00°25'53"W - 34.8 FEET TO A POINT WHICH LIES S81°33'38"W - 971.5 FEET FROM THE NORTHEAST CORNER OF SAID SECTION 25.

SAID STRIP OF LAND BEING 339.3 FEET OR 23.90 RODS IN LENGTH, CONTAINING 0.272 ACRES OF LAND MORE OR LESS AND BEING ALLOCATED BY FORTIES AS FOLLOWS:

NE/4 NE/4 23.90 RODS OR 0.272 ACRES



LEGEND

- ⊙ - DENOTES FOUND MONUMENT AS NOTED
- ⊗ - DENOTES CALCULATED CORNER

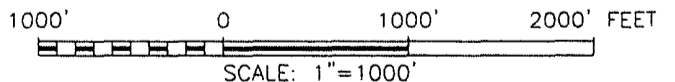

SURVEYORS CERTIFICATE

I, TERRY J. ASEL, NEW MEXICO PROFESSIONAL SURVEYOR NO. 15079, DO HEREBY CERTIFY THAT I CONDUCTED AND AM RESPONSIBLE FOR THIS SURVEY, THAT THIS SURVEY IS TRUE AND CORRECT TO THE BEST OF MY KNOWLEDGE AND BELIEF, AND MEETS THE "MINIMUM STANDARDS FOR SURVEYING IN NEW MEXICO" AS ADOPTED BY THE NEW MEXICO STATE BOARD OF REGISTRATION FOR PROFESSIONAL ENGINEERS AND SURVEYORS.

Terry J. Asel 12/19/2011
 Terry J. Asel N.M. R.P.S. No. 15079

Asel Surveying
 P.O. BOX 393 - 310 W. TAYLOR
 HOBBS, NEW MEXICO - 575-393-9146



EOG RESOURCES, INC.

SURVEY FOR AN OIL SALES PIPELINE EASEMENT CROSSING STATE OF NEW MEXICO LAND IN SECTION 25, TOWNSHIP 25 SOUTH, RANGE 33 EAST, N.M.P.M., LEA COUNTY, NEW MEXICO

Survey Date: 12/08/11	Sheet 2 of 2 Sheets
W.O. Number: 111208PL-a	Drawn By: JL
Date: 12/14/11	111208PL-a.DWG Scale: 1"=1000'

SECTION 25, TOWNSHIP 25 SOUTH, RANGE 33 EAST, N.M.P.M.,
LEA COUNTY NEW MEXICO

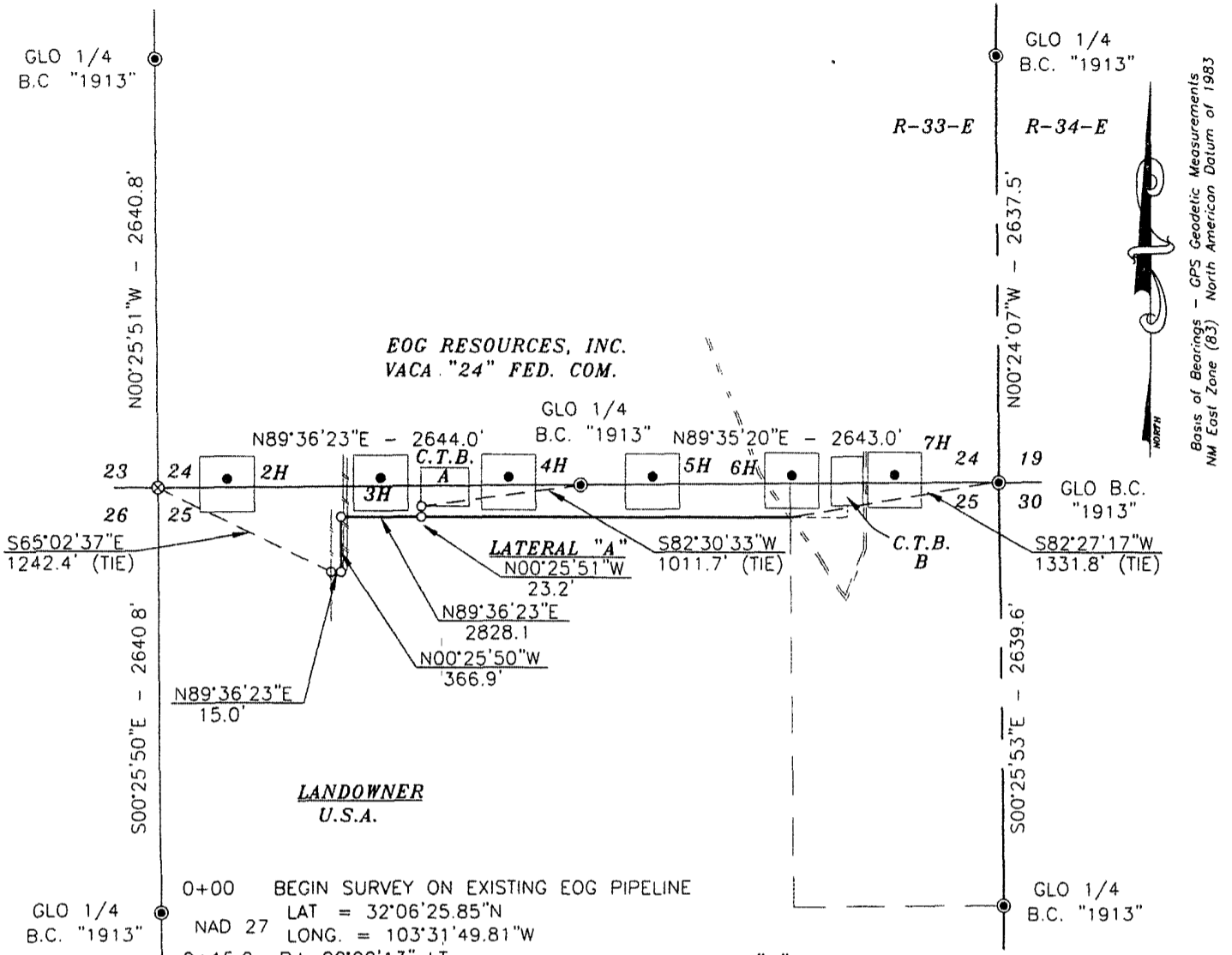

Basis of Bearings - GPS Geodetic Measurements
NM East Zone (83) North American Datum of 1983

0+00 BEGIN SURVEY ON EXISTING EOG PIPELINE
 LAT = 32°06'25.85"N
 NAD 27 LONG. = 103°31'49.81"W
 0+15.0 P.I. 90°02'13" LT.
 3+81.9 P.I. 90°02'13" RT.
 3+97.9 B.P.L. (EOG)
 4+22.9 B.P.L. (PLAINS)
 8+84.5 = 0+00 BEGIN LATERAL "A"
 32+10.0 PROPERTY LINE
 LAT. = 32°06'29.46"N
 NAD 27 LONG. = 103°31'16.76"W

LATERAL "A"
 0+00 = 8+84.5 BEGIN LATERAL "A"
 0+23.2 END SURVEY @ EOG RESOURCES, INC.
 VACA "24" C.T.B - A
 NAD 27 LAT. = 32°06'29.87"N
 LONG. = 103°31'43.80"W

DESCRIPTION

A STRIP OF LAND 30.0 FEET WIDE AND 3233.2 FEET OR 0.612 MILES IN LENGTH CROSSING U.S.A. LAND IN SECTION 25, TOWNSHIP 25 SOUTH, RANGE 33 EAST, N.M.P.M., LEA COUNTY, NEW MEXICO AND BEING 15.0 FEET LEFT AND 15.0 FEET RIGHT OF THE ABOVE PLATTED CENTERLINE SURVEY



SURVEYORS CERTIFICATE

I, TERRY J. ASEL, NEW MEXICO PROFESSIONAL SURVEYOR NO. 15079, DO HEREBY CERTIFY THAT I CONDUCTED AND AM RESPONSIBLE FOR THIS SURVEY, THAT THIS SURVEY IS TRUE AND CORRECT TO THE BEST OF MY KNOWLEDGE AND BELIEF, AND MEETS THE "MINIMUM STANDARDS FOR SURVEYING IN NEW MEXICO" AS ADOPTED BY THE NEW MEXICO STATE BOARD OF REGISTRATION FOR PROFESSIONAL ENGINEERS AND SURVEYORS.

Terry J. Ase 12/19/2011
 Terry J. Ase N.M. R.P.S. No. 15079

Asel Surveying
 P.O. BOX 393 - 310 W. TAYLOR
 HOBBS, NEW MEXICO - 575-393-9146



LEGEND

- - DENOTES FOUND MONUMENT AS NOTED
- ⊗ - DENOTES CALCULATED CORNER

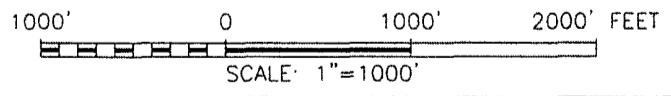

EOG RESOURCES, INC.	
SURVEY FOR A GAS SALES PIPELINE EASEMENT CROSSING U.S.A. LAND IN SECTION 25, TOWNSHIP 25 SOUTH, RANGE 33 EAST, N.M.P.M., LEA COUNTY, NEW MEXICO	
Survey Date: 12/08/11	Sheet 1 of 2 Sheets
W.O. Number: 111208PL-b	Drawn By: JL
Date: 12/14/11	111208PL-b.DWG Scale: 1"=1000'

SECTION 25, TOWNSHIP 25 SOUTH, RANGE 33 EAST, N.M.P.M.,
LEA COUNTY
NEW MEXICO

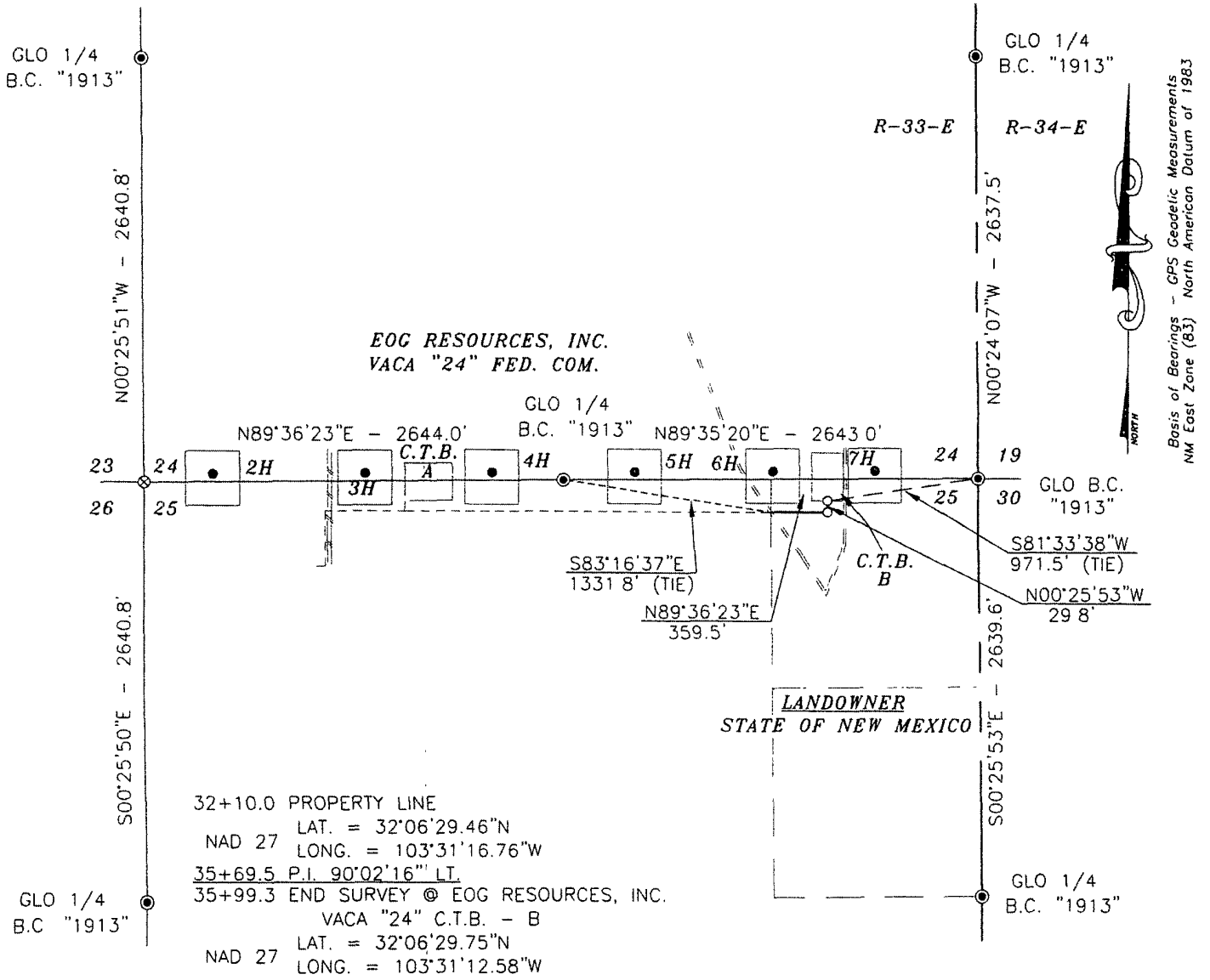

DESCRIPTION

A STRIP OF LAND 30.0 FEET WIDE CROSSING STATE OF NEW MEXICO LAND IN SECTION 25, TOWNSHIP 25 SOUTH, RANGE 33 EAST, N.M.P.M., LEA COUNTY, NEW MEXICO AND BEING 15.0 FEET LEFT AND 15.0 FEET RIGHT OF THE FOLLOWING DESCRIBED CENTERLINE SURVEY.

BEGINNING AT A POINT ON THE WEST PROPERTY LINE, WHICH LIES S83°16'37"E - 1331.8 FEET FROM THE NORTH QUARTER CORNER OF SAID SECTION 25; THEN N89°36'23"E - 359.5 FEET; THEN N00°25'53"W - 29.8 FEET TO A POINT WHICH LIES S81°33'38"W - 971.5 FEET FROM THE NORTHEAST CORNER OF SAID SECTION 25.

SAID STRIP OF LAND BEING 389.3 FEET OR 23.59 RODS IN LENGTH, CONTAINING 0.268 ACRES OF LAND MORE OR LESS AND BEING ALLOCATED BY FORTIES AS FOLLOWS.

NE/4 NE/4 23.59 RODS OR 0.268 ACRES



SURVEYORS CERTIFICATE

I, TERRY J. ASEL, NEW MEXICO PROFESSIONAL SURVEYOR NO. 15079, DO HEREBY CERTIFY THAT I CONDUCTED AND AM RESPONSIBLE FOR THIS SURVEY, THAT THIS SURVEY IS TRUE AND CORRECT TO THE BEST OF MY KNOWLEDGE AND BELIEF, AND MEETS THE "MINIMUM STANDARDS FOR SURVEYING IN NEW MEXICO" AS ADOPTED BY THE NEW MEXICO STATE BOARD OF REGISTRATION FOR PROFESSIONAL ENGINEERS AND SURVEYORS.

Terry J. Asel 12/19/2011
Terry J. Asel N.M. R.P.S. No. 15079

Asel Surveying

P.O. BOX 393 - 310 W. TAYLOR
HOBBS, NEW MEXICO - 575-393-9146



LEGEND

- ⊙ - DENOTES FOUND MONUMENT AS NOTED
- ⊗ - DENOTES CALCULATED CORNER

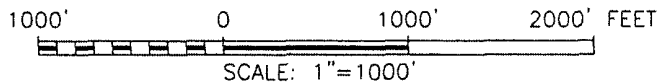

EOG RESOURCES, INC.

SURVEY FOR A GAS SALES PIPELINE EASEMENT CROSSING STATE OF NEW MEXICO LAND IN SECTION 25, TOWNSHIP 25 SOUTH, RANGE 33 EAST, N.M.P.M., LEA COUNTY, NEW MEXICO

Survey Date: 12/08/11	Sheet 2 of 2 Sheets
W.O. Number: 111208PL-b	Drawn By: JL
Date: 12/14/11	111208PL-b.DWG Scale: 1"=1000'

SECTION 25, TOWNSHIP 25 SOUTH, RANGE 33 EAST, N.M.P.M.,
LEA COUNTY NEW MEXICO

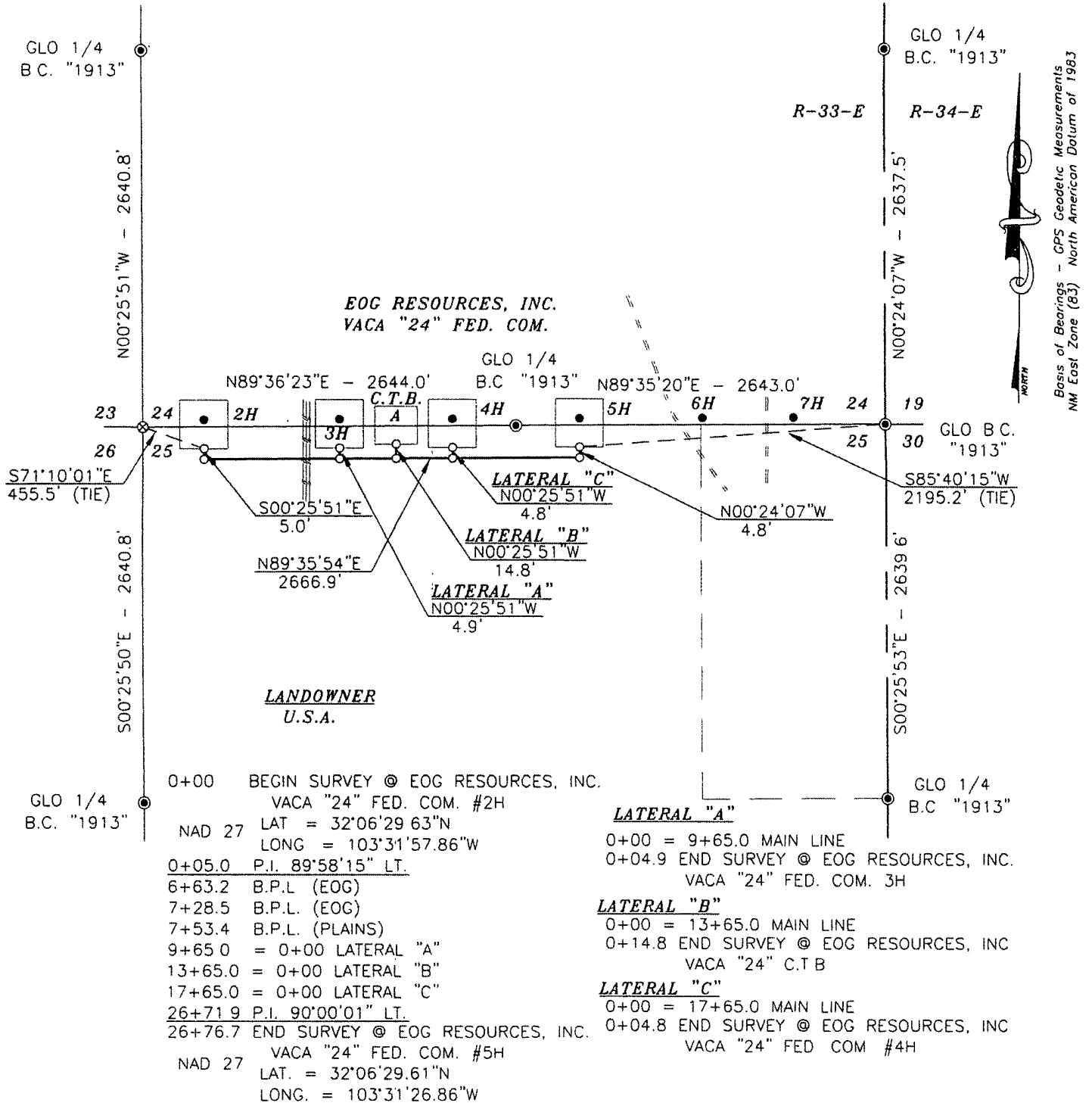

DESCRIPTION

A STRIP OF LAND 30.0 FEET WIDE AND 2701.2 FEET OR 0.512 MILES IN LENGTH CROSSING U.S.A. LAND IN SECTION 25, TOWNSHIP 25 SOUTH, RANGE 33 EAST, N.M.P.M., LEA COUNTY, NEW MEXICO AND BEING 15.0 FEET LEFT AND 15.0 FEET RIGHT OF THE ABOVE PLATTED CENTERLINE SURVEY.



SURVEYORS CERTIFICATE

I, TERRY J. ASEL, NEW MEXICO PROFESSIONAL SURVEYOR NO. 15079, DO HEREBY CERTIFY THAT I CONDUCTED AND AM RESPONSIBLE FOR THIS SURVEY, THAT THIS SURVEY IS TRUE AND CORRECT TO THE BEST OF MY KNOWLEDGE AND BELIEF, AND MEETS THE "MINIMUM STANDARDS FOR SURVEYING IN NEW MEXICO" AS ADOPTED BY THE NEW MEXICO STATE BOARD OF REGISTRATION FOR PROFESSIONAL ENGINEERS AND SURVEYORS.

Terry J. Asel 12/19/2011
Terry J. Asel N.M. R.P.S. No. 15079

Asel Surveying

P.O. BOX 393 - 310 W. TAYLOR
HOBBS, NEW MEXICO - 575-393-9146

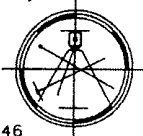

LEGEND

- ⊙ - DENOTES FOUND MONUMENT AS NOTED
- ⊗ - DENOTES CALCULATED CORNER

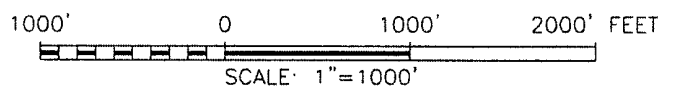

EOG RESOURCES, INC.

SURVEY FOR AN OIL/GAS/WATER PIPELINE EASEMENT
CROSSING U.S.A. LAND IN SECTION 25, TOWNSHIP 25 SOUTH,
RANGE 33 EAST, N.M.P.M., LEA COUNTY, NEW MEXICO

Survey Date: 12/08/11	Sheet 1 of 2 Sheets
W.O. Number: 111208PL-c	Drawn By: JL
Date: 12/14/11	111208PL-c.DWG Scale: 1"=1000'

SECTION 25, TOWNSHIP 25 SOUTH, RANGE 33 EAST, N.M.P.M.,
LEA COUNTY NEW MEXICO

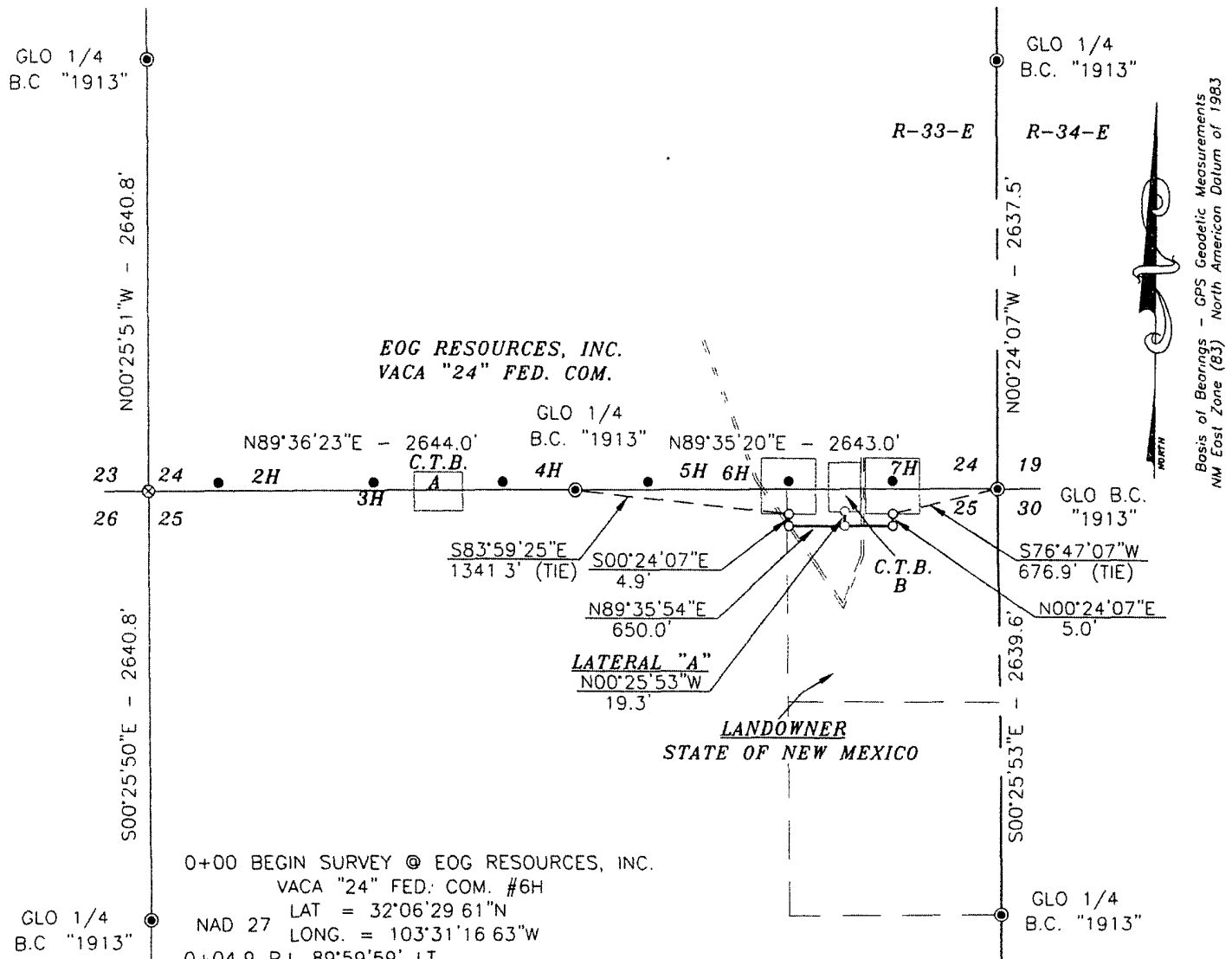

0+00 BEGIN SURVEY @ EOG RESOURCES, INC.
VACA "24" FED. COM. #6H
NAD 27 LAT = 32°06'29.61"N
LONG. = 103°31'16.63"W
0+04.9 P.I. 89°59'59" LT.
3+53.0 = 0+00 BEGIN LATERAL "A"
6+54.9 P.I. 90°00'01" LT.
6+59.9 END SURVEY @ EOG RESOURCES, INC.
VACA "24" FED. COM. #7H
NAD 27 LAT = 32°06'29.61"N
LONG. = 103°31'09.07"W

LATERAL "A"
0+00 = 3+53.0 MAIN LINE
0+19.3 END SURVEY @ EOG RESOURCES, INC.
VACA "24" C.T.B. - B

DESCRIPTION

A STRIP OF LAND 30.0 FEET WIDE CROSSING STATE OF NEW MEXICO LAND IN SECTION 25, TOWNSHIP 25 SOUTH, RANGE 33 EAST, N.M.P.M., LEA COUNTY, NEW MEXICO AND BEING 15.0 FEET LEFT AND 15.0 FEET RIGHT OF THE FOLLOWING DESCRIBED CENTERLINE SURVEY.

BEGINNING AT A POINT WHICH LIES S83°59'25"E - 1341.3 FEET FROM THE NORTH QUARTER CORNER OF SAID SECTION 25; THEN S00°24'07"E - 4.9 FEET; THEN N89°35'54"E - 650.0 FEET; THEN N00°04'07"E - 5.0 FEET TO A POINT WHICH LIES S76°47'07"W - 676.9 FEET FROM THE NORTHEAST CORNER OF SAID SECTION 25.

LATERAL "A"

BEGINNING ON THE MAIN LINE AT STATION 3+53.0; THEN N00°25'53"W - 19.3 FEET

SAID STRIP OF LAND BEING 674.2 FEET OR 40.86 RODS IN LENGTH, CONTAINING 0.464 ACRES OF LAND MORE OR LESS AND BEING ALLOCATED BY FORTIES AS FOLLOWS:

NE/4 NE/4 - 40.86 RODS OR 0.464 ACRES

SURVEYORS CERTIFICATE

I, TERRY J. ASEL, NEW MEXICO PROFESSIONAL SURVEYOR NO. 15079, DO HEREBY CERTIFY THAT I CONDUCTED AND AM RESPONSIBLE FOR THIS SURVEY, THAT THIS SURVEY IS TRUE AND CORRECT TO THE BEST OF MY KNOWLEDGE AND BELIEF, AND MEETS THE "MINIMUM STANDARDS FOR SURVEYING IN NEW MEXICO" AS ADOPTED BY THE NEW MEXICO STATE BOARD OF REGISTRATION FOR PROFESSIONAL ENGINEERS AND SURVEYORS.

Terry J. Asel 12/19/2011
Terry J. Asel N.M. R.P.S. No. 15079

Asel Surveying

P.O. BOX 393 - 310 W. TAYLOR
HOBBS, NEW MEXICO - 575-393-9146

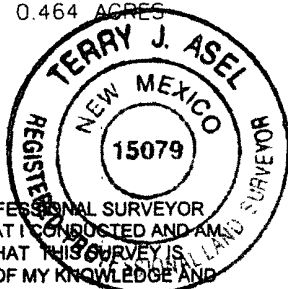

LEGEND

- ⊙ - DENOTES FOUND MONUMENT AS NOTED
- ⊗ - DENOTES CALCULATED CORNER

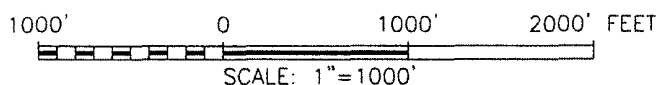

EOG RESOURCES, INC.

SURVEY FOR AN OIL/GAS/WATER PIPELINE EASEMENT
CROSSING STATE OF NEW MEXICO LAND IN SECTION
25, TOWNSHIP 25 SOUTH, RANGE 33 EAST, N.M.P.M.,
LEA COUNTY, NEW MEXICO

Survey Date: 12/08/11	Sheet 2 of 2 Sheets
W.O. Number: 111208PL-c	Drawn By: JL
Date: 12/14/11	111208PL-c.DWG Scale: 1"=1000'

SECTION 25, TOWNSHIP 25 SOUTH, RANGE 33 EAST, N.M.P.M.,
LEA COUNTY
NEW MEXICO

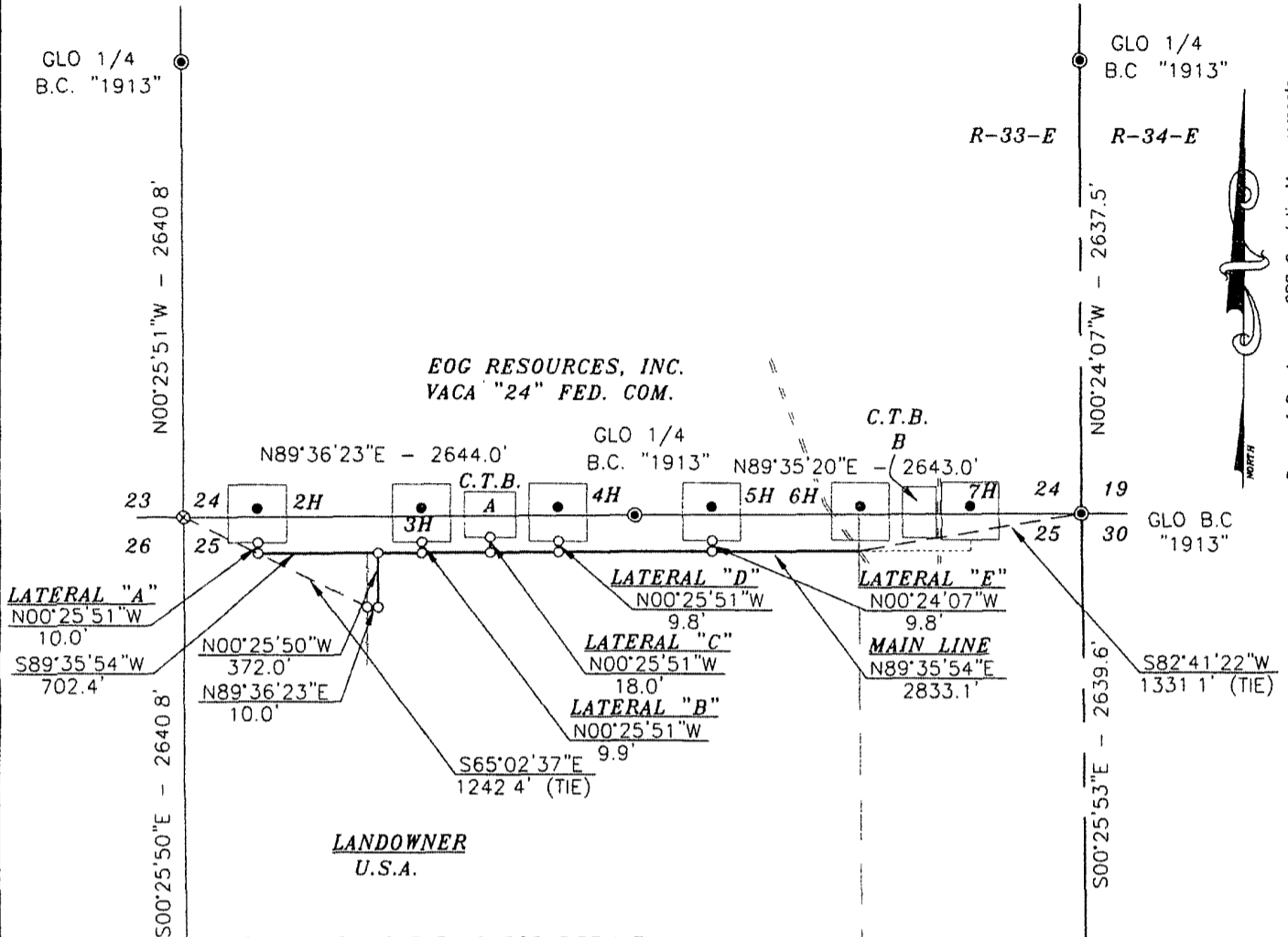

0+00 BEGIN SURVEY @ EOG PIPELINE
 NAD 27 LAT. = 32°06'25.85"N
 LONG = 103°31'49.81"W
 0+10.0 P.I. 90°02'13" LT
 3+82.0 P.I. 90°01'44" RT
 & = 0+00 LATERAL "A"
 4+03.1 B.P.L. (EOG)
 4+28.0 B.P.L. (PLAINS)
 6+39.6 = 0+00 LATERAL "B"
 8+89.6 = 0+00 LATERAL "C"
 14+39.6 = 0+00 LATERAL "D"
 23+46.5 = 0+00 LATERAL "E"
 31+80.0 C.L. CALICHE LSE. RD. (15' WIDE)
 32+15.1 PROPERTY LINE
 NAD 27 LAT. = 32°06'29.51"N
 LONG. = 103°31'16.76"W

LATERAL "A"
 0+00 = 3+82.0 ON MAIN LINE
 0+44.2 B.P.L. (EOG)
 7+02.4 P.I. 89°58'15" RT
 7+12.4 END SURVEY @ EOG RESOURCES, INC.
 VACA "24" FED. COM. #2H

LATERAL "B"
 0+00 = 6+39.6 ON MAIN LINE
 0+09.9 END SURVEY @ EOG RESOURCES, INC.
 VACA "24" FED. COM. #3H

LATERAL "C"
 0+00 = 8+89.6 ON MAIN LINE
 0+18.0 END SURVEY @ EOG RESOURCES, INC.
 VACA "24" C.T.B. - A

LATERAL "D"
 0+00 = 14+39.6 ON MAIN LINE
 0+9.8 END SURVEY @ EOG RESOURCES, INC.
 VACA "24" FED. COM. #4H

LATERAL "E"
 0+00 = 23+46.5 ON MAIN LINE
 0+09.8 END SURVEY @ EOG RESOURCES, INC.
 VACA "24" FED. COM. #5H

DESCRIPTION

A STRIP OF LAND 30.0 FEET WIDE AND 3975.0 FEET OR 0.753 MILES IN LENGTH CROSSING U.S.A. LAND IN SECTION 25, TOWNSHIP 25 SOUTH, RANGE 33 EAST, N.M.P.M., LEA COUNTY, NEW MEXICO AND BEING 15.0 FEET LEFT AND 15.0 FEET RIGHT OF THE ABOVE PLATTED CENTERLINE SURVEY



SURVEYORS CERTIFICATE

I, TERRY J. ASEL, NEW MEXICO PROFESSIONAL SURVEYOR NO. 15079, DO HEREBY CERTIFY THAT I CONDUCTED AND AM RESPONSIBLE FOR THIS SURVEY, THAT THIS SURVEY IS TRUE AND CORRECT TO THE BEST OF MY KNOWLEDGE AND BELIEF, AND MEETS THE "MINIMUM STANDARDS FOR SURVEYING IN NEW MEXICO" AS ADOPTED BY THE NEW MEXICO STATE BOARD OF REGISTRATION FOR PROFESSIONAL ENGINEERS AND SURVEYORS.

Terry J. Asel 12/19/2011
 Terry J. Asel, N.M. R.P.S. No. 15079

Asel Surveying

P.O. BOX 393 - 310 W. TAYLOR
 HOBBS, NEW MEXICO - 575-393-9146

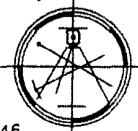

LEGEND

- ⊙ - DENOTES FOUND MONUMENT AS NOTED
- ⊗ - DENOTES CALCULATED CORNER

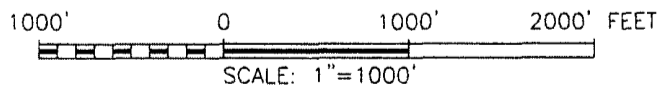

EOG RESOURCES, INC.

SURVEY FOR A GAS LIFT PIPELINE EASEMENT CROSSING U.S.A. LAND IN SECTION 25, TOWNSHIP 25 SOUTH, RANGE 33 EAST, N.M.P.M., LEA COUNTY, NEW MEXICO

Survey Date: 12/08/11	Sheet 1 of 2 Sheets
W.O. Number: 111208PL-d	Drawn By: JL
Date: 12/14/11	111208PL-d.DWG Scale: 1"=1000'

SECTION 25, TOWNSHIP 25 SOUTH, RANGE 33 EAST, N.M.P.M.,
LEA COUNTY
NEW MEXICO

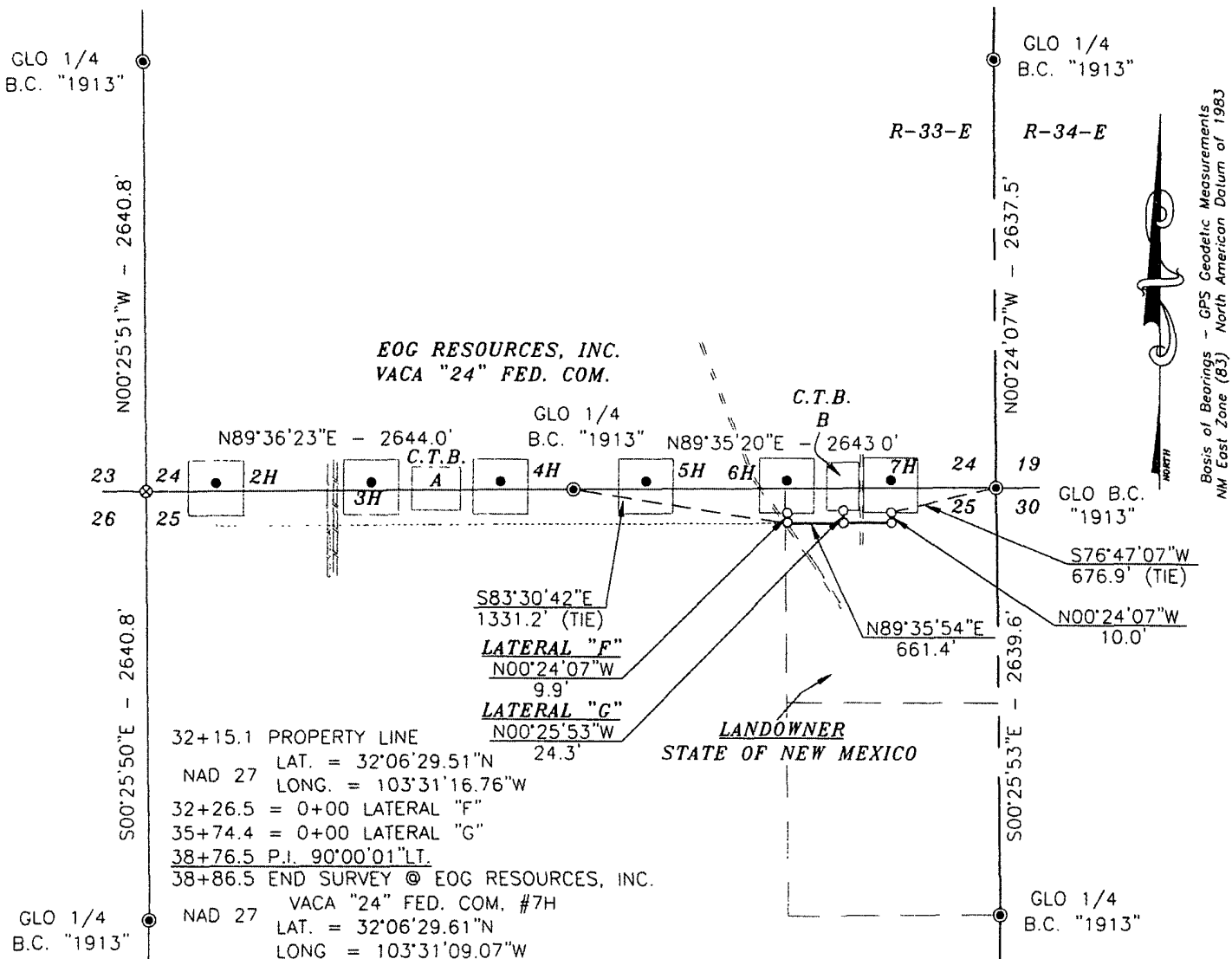

LATERAL "F"
 0+00 = 32+26.5 ON MAIN LINE
 0+09.9 END SURVEY @ EOG RESOURCES, INC.
 VACA "24" FED. COM, #6H

LATERAL "G"
 0+00 = 35+74.4 ON MAIN LINE
 0+24.3 END SURVEY @ EOG RESOURCES, INC
 VACA "24" C.T.B - B

DESCRIPTION
 A STRIP OF LAND 30.0 FEET WIDE CROSSING STATE OF NEW MEXICO LAND IN SECTION 25, TOWNSHIP 25 SOUTH, RANGE 33 EAST, N.M.P.M., LEA COUNTY, NEW MEXICO AND BEING 15.0 FEET LEFT AND 15.0 FEET RIGHT OF THE FOLLOWING DESCRIBED CENTERLINE SURVEY
 BEGINNING AT A POINT ON THE WEST PROPERTY LINE WHICH LIES S83°30'42"E - 1331.2 FEET FROM THE NORTH QUARTER CORNER OF SAID SECTION 25; THEN N89°35'54"E - 661.4 FEET; THEN N00°24'07"W - 10.0 FEET TO A POINT WHICH LIES S76°47'07"W - 676.9 FEET FROM THE NORTHEAST CORNER OF SAID SECTION 25.

LATERAL "F"
 BEGINNING AT STATION 32+26.5 ON THE MAIN LINE, THEN N00°24'07"W - 9.9 FEET

LATERAL "G"
 BEGINNING AT STATION 35+74.4 ON THE MAIN LINE, THEN N00°25'53"W - 24.3 FEET

SAID STRIP OF LAND BEING 705.6 FEET OR 42.76 RODS IN LENGTH, CONTAINING 0.486 ACRES OF LAND MORE OR LESS AND BEING ALLOCATED BY FORTIES AS FOLLOWS.

NE/4 NE/4 - 42.76 RODS OR 0.486 ACRES

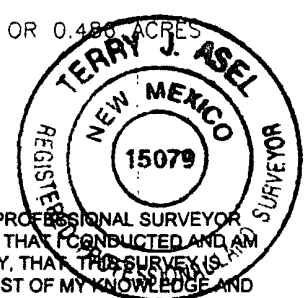

SURVEYORS CERTIFICATE
 I, TERRY J. ASEL, NEW MEXICO PROFESSIONAL SURVEYOR NO. 15079, DO HEREBY CERTIFY THAT I CONDUCTED AND AM RESPONSIBLE FOR THIS SURVEY, THAT THE SURVEY IS TRUE AND CORRECT TO THE BEST OF MY KNOWLEDGE AND BELIEF, AND MEETS THE "MINIMUM STANDARDS FOR SURVEYING IN NEW MEXICO" AS ADOPTED BY THE NEW MEXICO STATE BOARD OF REGISTRATION FOR PROFESSIONAL ENGINEERS AND SURVEYORS.

Terry J. Asel 12/19/2011
 Terry J. Asel, N.M. R.P.S. No. 15079

Asel Surveying
 P.O. BOX 393 - 310 W TAYLOR
 HOBBS, NEW MEXICO - 575-393-9146

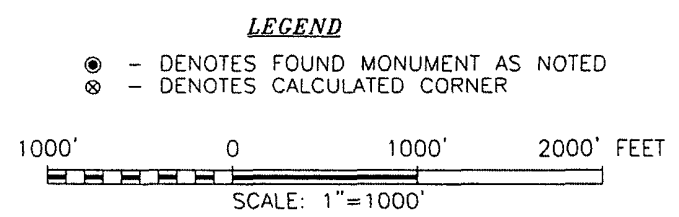

EGO RESOURCES, INC.

SURVEY FOR A GAS LIFT PIPELINE EASEMENT
 CROSSING STATE OF NEW MEXICO LAND IN SECTION
 25, TOWNSHIP 25 SOUTH, RANGE 33 EAST, N.M.P.M.,
 LEA COUNTY, NEW MEXICO

Survey Date: 12/08/11	Sheet 2 of 2 Sheets
W.O. Number: 111208PL-d	Drawn By: JL
Date: 12/14/11	111208PL-d.DWG Scale: 1"=1000'

SECTION 24, TOWNSHIP 25 SOUTH, RANGE 33 EAST, N.M.P.M.,
LEA COUNTY NEW MEXICO

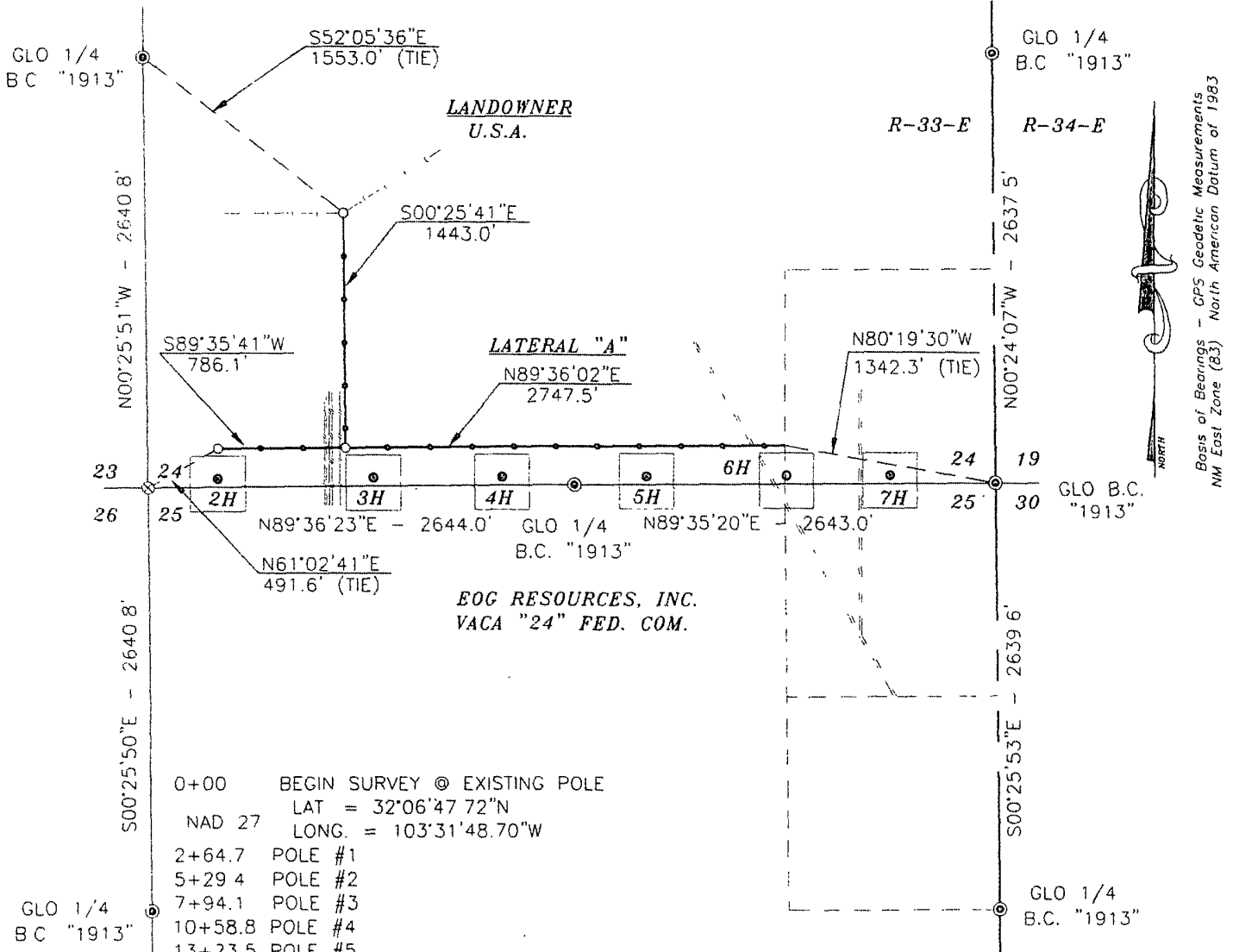

Basis of Bearings - GPS Geodetic Measurements
NM East Zone (83) North American Datum of 1983

0+00 BEGIN SURVEY @ EXISTING POLE
LAT = 32°06'47.72"N
NAD 27 LONG. = 103°31'48.70"W
2+64.7 POLE #1
5+29.4 POLE #2
7+94.1 POLE #3
10+58.8 POLE #4
13+23.5 POLE #5
14+43.0 = 0+00 LATERAL "A" &
P.I. 90°01'22" RT. & POLE #6
14+76.1 B.P.L. (PLAINS)
15+41.9 2-4" POLY FLOWLINES
17+05.0 POLE #7
19+67.0 POLE #8
22+29.1 POLE #9 END SURVEY @ EOG RESOURCES, INC.
VACA "24" FED. COM. #2H
LAT = 32°06'33.44"N
NAD 27 LONG. = 103°31'57.84"W

LATERAL "A"
0+00 = 14+43.0 ON M.L. BEGIN LATERAL "A"
2+62.0 POLE #10
5+24.0 POLE #11
7+86.0 POLE #12
10+48.0 POLE #13
13+09.9 POLE #14
15+72.1 POLE #15
18+34.0 POLE #16
20+96.0 POLE #17
23+58.0 POLE #18
24+79.4 C.L. CALICHE LSE RD.
26+20.0 POLE #19
27+47.5 PROPERTY LINE
LAT. = 32°06'33.42"N
NAD 27 LONG. = 103°31'16.76"W

DESCRIPTION

A STRIP OF LAND 30.0 FEET WIDE AND 4976.6 FEET OR 0.943 MILES IN LENGTH CROSSING U.S.A. LAND IN SECTION 24, TOWNSHIP 25 SOUTH, RANGE 33 EAST, N.M.P.M., LEA COUNTY, NEW MEXICO AND BEING 15.0 FEET LEFT AND 15.0 FEET RIGHT OF THE ABOVE PLATTED CENTERLINE SURVEY

LEGEND

- ⊙ - DENOTES FOUND MONUMENT AS NOTED
- ⊗ - DENOTES CALCULATED CORNER
- - DENOTES POLE

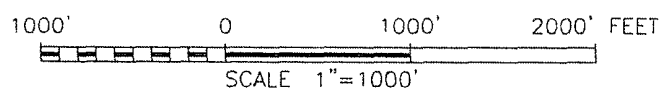

SURVEYORS CERTIFICATE

I, TERRY J. ASEL, NEW MEXICO PROFESSIONAL ENGINEER AND SURVEYOR NO. 15079, DO HEREBY CERTIFY THAT I CONDUCTED AND AM RESPONSIBLE FOR THIS SURVEY, THAT THIS SURVEY IS TRUE AND CORRECT TO THE BEST OF MY KNOWLEDGE AND BELIEF, AND MEETS THE "MINIMUM STANDARDS FOR SURVEYING IN NEW MEXICO" AS ADOPTED BY THE NEW MEXICO STATE BOARD OF REGISTRATION FOR PROFESSIONAL ENGINEERS AND SURVEYORS.

Terry J. Asel 2/17/2012
Terry J. Asel N.M. R.P.S. No. 15079

Asel Surveying

P.O. BOX 393 - 310 W. TAYLOR
HOBBS, NEW MEXICO - 575-393-9146



EOG RESOURCES, INC.

SURVEY FOR AN ELECTRIC LINE EASEMENT CROSSING U.S.A. LAND IN SECTION 24, TOWNSHIP 25 SOUTH, RANGE 33 EAST, N.M.P.M., LEA COUNTY, NEW MEXICO

Survey Date: 01/19/12	Sheet 1 of 2 Sheets
W.O. Number: 120119EL	Drawn By: JL
Date: 02/06/12	120119EL.DWG Scale: 1"=1000'

SECTION 24, TOWNSHIP 25 SOUTH, RANGE 33 EAST, N.M.P.M.,
LEA COUNTY, NEW MEXICO

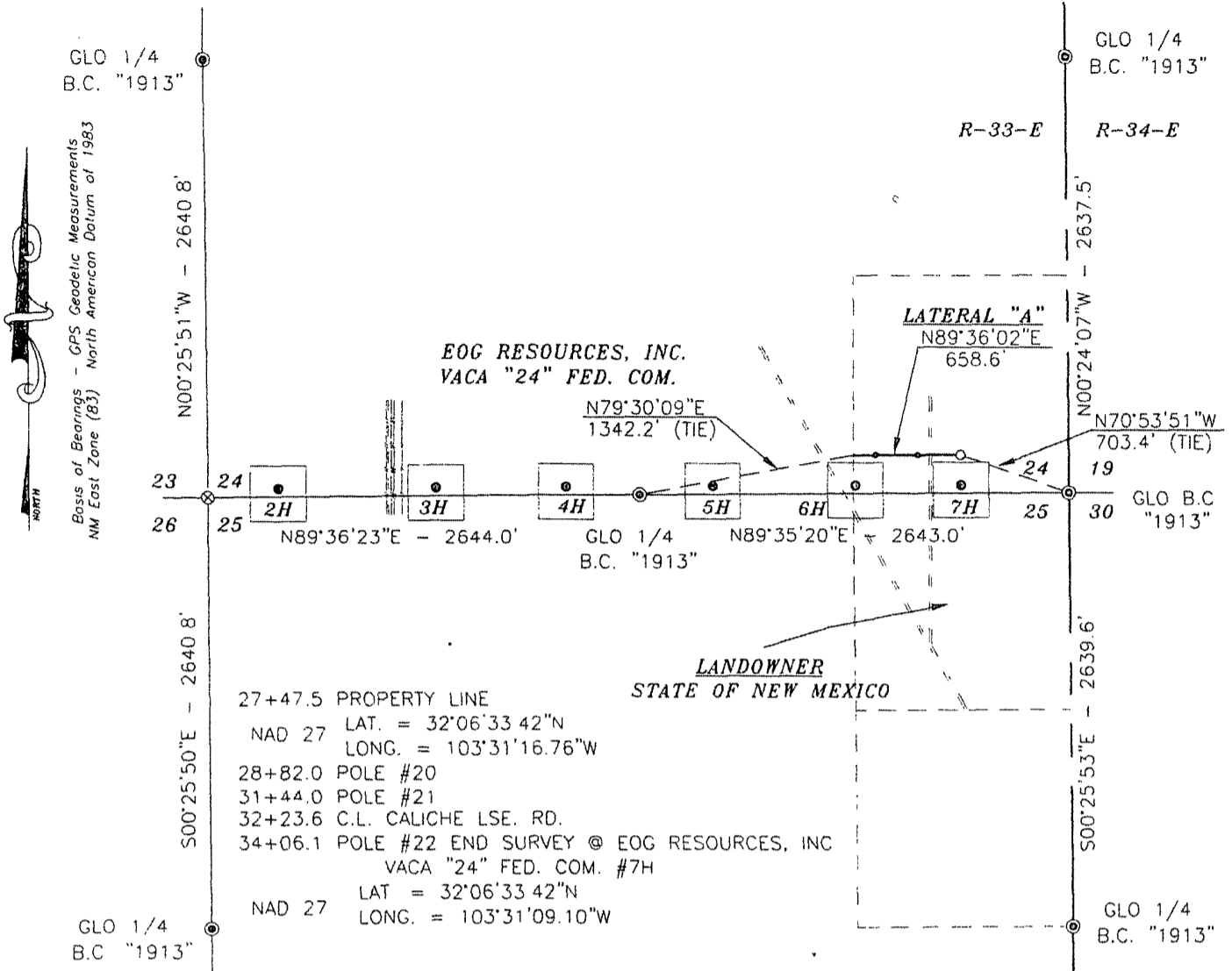

27+47.5 PROPERTY LINE
 NAD 27 LAT. = 32°06'33.42"N
 LONG. = 103°31'16.76"W
 28+82.0 POLE #20
 31+44.0 POLE #21
 32+23.6 C.L. CALICHE LSE. RD.
 34+06.1 POLE #22 END SURVEY @ EOG RESOURCES, INC
 VACA "24" FED. COM. #7H
 NAD 27 LAT = 32°06'33.42"N
 LONG. = 103°31'09.10"W

DESCRIPTION

A STRIP OF LAND 30.0 FEET WIDE CROSSING STATE OF NEW MEXICO LAND IN SECTION 24, TOWNSHIP 25 SOUTH, RANGE 33 EAST, N.M.P.M., LEA COUNTY, NEW MEXICO AND BEING 15.0 FEET LEFT AND 15.0 FEET RIGHT OF THE FOLLOWING DESCRIBED CENTERLINE SURVEY

BEGINNING AT A POINT ON THE WEST PROPERTY LINE, WHICH LIES N79°30'09"E - 1342.2 FEET FROM THE SOUTH QUARTER CORNER OF SAID SECTION 24; THEN N89°36'02"E - 658.6 FEET TO A POINT WHICH LIES N70°53'51"W - 703.4 FEET FROM THE SOUTHEAST CORNER OF SAID SECTION 24.

SAID STRIP OF LAND BEING 658.6 FEET OR 39.92 RODS IN LENGTH, CONTAINING 0.454 ACRES OF LAND MORE OR LESS AND BEING ALLOCATED BY FORTIES AS FOLLOWS;

SE/4 SE/4 39.92 RODS OR 0.454 ACRES



SURVEYORS CERTIFICATE

I, TERRY J. ASEEL, NEW MEXICO PROFESSIONAL SURVEYOR NO. 15079, DO HEREBY CERTIFY THAT I CONDUCTED AND AM RESPONSIBLE FOR THIS SURVEY, THAT THIS SURVEY IS TRUE AND CORRECT TO THE BEST OF MY KNOWLEDGE AND BELIEF, AND MEETS THE "MINIMUM STANDARDS FOR SURVEYING IN NEW MEXICO" AS ADOPTED BY THE NEW MEXICO STATE BOARD OF REGISTRATION FOR PROFESSIONAL ENGINEERS AND SURVEYORS.

Terry J. Aseel 2/13/2012
 Terry J. Aseel N.M. R.P.S. No 15079

Asel Surveying

P.O. BOX 393 - 310 W TAYLOR
 HOBBS, NEW MEXICO - 575-393-9146



LEGEND

- ⊙ - DENOTES FOUND MONUMENT AS NOTED
- ⊗ - DENOTES CALCULATED CORNER
- - DENOTES POLE

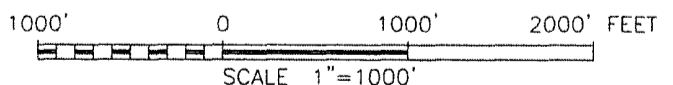

EOG RESOURCES, INC.

SURVEY FOR AN ELECTRIC LINE EASEMENT CROSSING STATE OF NEW MEXICO LAND IN SECTION 24, TOWNSHIP 25 SOUTH, RANGE 33 EAST, N.M.P.M., LEA COUNTY, NEW MEXICO

Survey Date: 01/19/12	Sheet 2 of 2 Sheets
W.O. Number: 120119EL	Drawn By: JL

SECTION 24, TOWNSHIP 25 SOUTH, RANGE 33 EAST, N.M.P.M.,
LEA COUNTY, NEW MEXICO

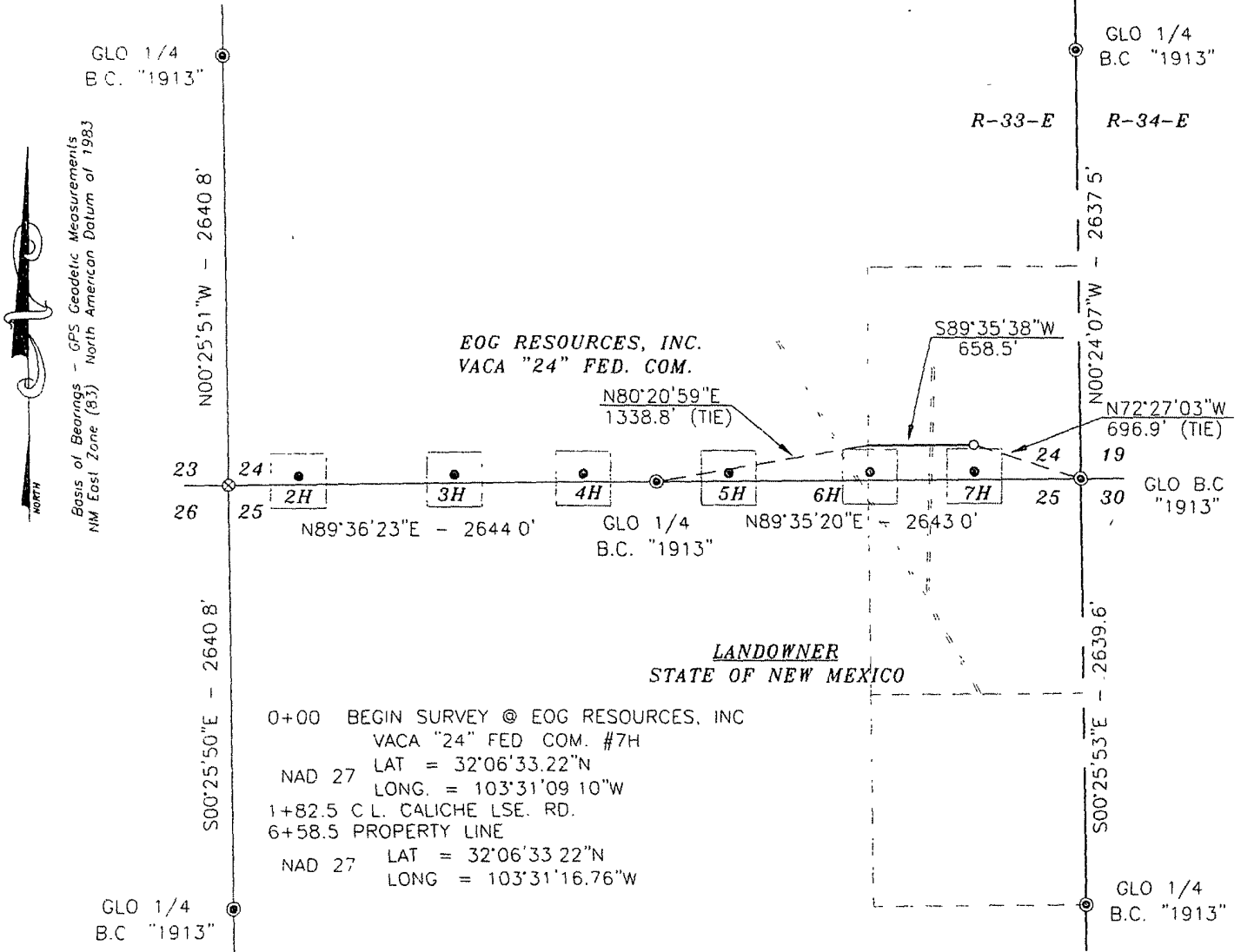

0+00 BEGIN SURVEY @ EOG RESOURCES, INC
VACA "24" FED. COM. #7H
NAD 27 LAT = 32°06'33.22"N
LONG. = 103°31'09.10"W
1+82.5 C.L. CALICHE LSE. RD.
6+58.5 PROPERTY LINE
NAD 27 LAT = 32°06'33.22"N
LONG. = 103°31'16.76"W

DESCRIPTION

A STRIP OF LAND 20.0 FEET WIDE CROSSING STATE OF NEW MEXICO LAND IN SECTION 24, TOWNSHIP 25 SOUTH, RANGE 33 EAST, N.M.P.M., LEA COUNTY, NEW MEXICO AND BEING 10.0 FEET LEFT AND 10.0 FEET RIGHT OF THE FOLLOWING DESCRIBED CENTERLINE SURVEY

BEGINNING AT A POINT WHICH LIES N72°27'03"W - 696.9 FEET FROM THE SOUTHEAST CORNER OF SAID SECTION 24; THEN S89°35'38"W - 658.5 FEET TO A POINT WHICH LIES N80°20'59"E - 1338.8 FEET FROM THE SOUTH QUARTER CORNER OF SAID SECTION 24

SAID STRIP OF LAND BEING 658.5 FEET OR 39.91 RODS IN LENGTH, CONTAINING 0.302 ACRES OF LAND MORE OR LESS AND BEING ALLOCATED BY FORTIES AS FOLLOWS;

SE/4 SE/4 39.91 RODS OR 0.302 ACRES

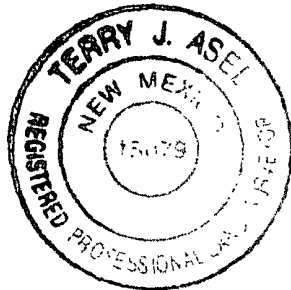

SURVEYORS CERTIFICATE

I, TERRY J. ASEL, NEW MEXICO PROFESSIONAL SURVEYOR NO. 15079, DO HEREBY CERTIFY THAT I CONDUCTED AND AM RESPONSIBLE FOR THIS SURVEY, THAT THIS SURVEY IS TRUE AND CORRECT TO THE BEST OF MY KNOWLEDGE AND BELIEF, AND MEETS THE "MINIMUM STANDARDS FOR SURVEYING IN NEW MEXICO" AS ADOPTED BY THE NEW MEXICO STATE BOARD OF REGISTRATION FOR PROFESSIONAL ENGINEERS AND SURVEYORS.

Terry J. Asel 2/17/2012
Terry J. Asel, N.M. R.P.S. No. 15079

Asel Surveying

P.O. BOX 393 - 310 W. TAYLOR
HOBBS, NEW MEXICO - 575-393-9146

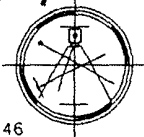

LEGEND

- ⊙ - DENOTES FOUND MONUMENT AS NOTED
- ⊗ - DENOTES CALCULATED CORNER

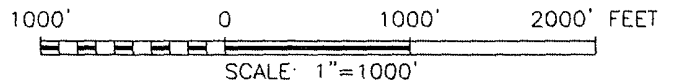

EOG RESOURCES, INC.

SURVEY FOR A ROAD EASEMENT CROSSING STATE OF NEW MEXICO LAND IN SECTION 24, TOWNSHIP 25 SOUTH, RANGE 33 EAST, N.M.P.M., LEA COUNTY, NEW MEXICO

Survey Date: 01/19/12	Sheet 1 of 2 Sheets
W.O. Number: 120119RD	Drawn By: JL
Date: 02/06/12	120119RD DWG Scale: 1"=1000'

SECTION 24, TOWNSHIP 25 SOUTH, RANGE 33 EAST, N.M.P.M.,
LEA COUNTY
NEW MEXICO

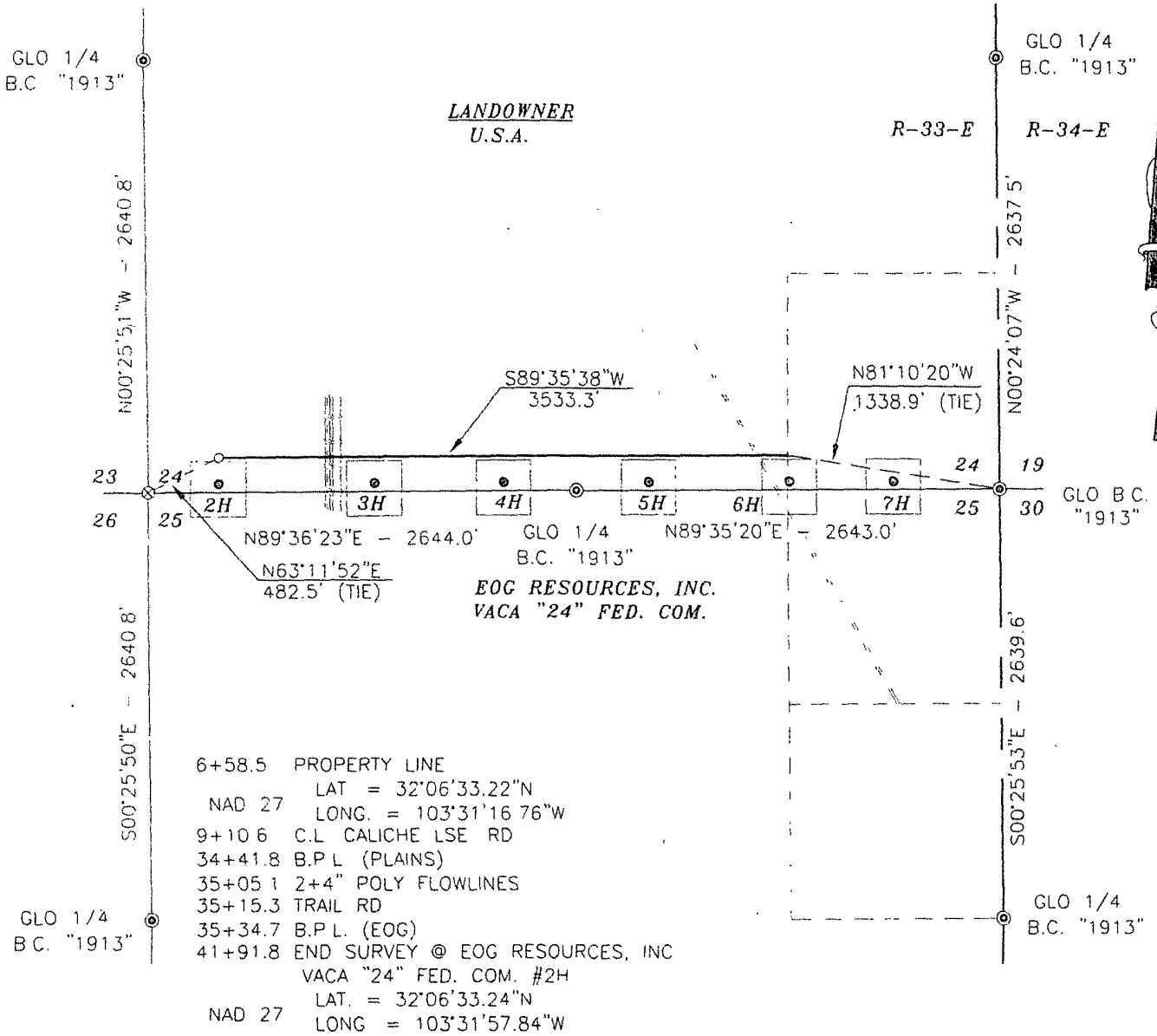

SECTION 24, TOWNSHIP 25 SOUTH, RANGE 33 EAST, N.M.P.M.,
LEA COUNTY NEW MEXICO

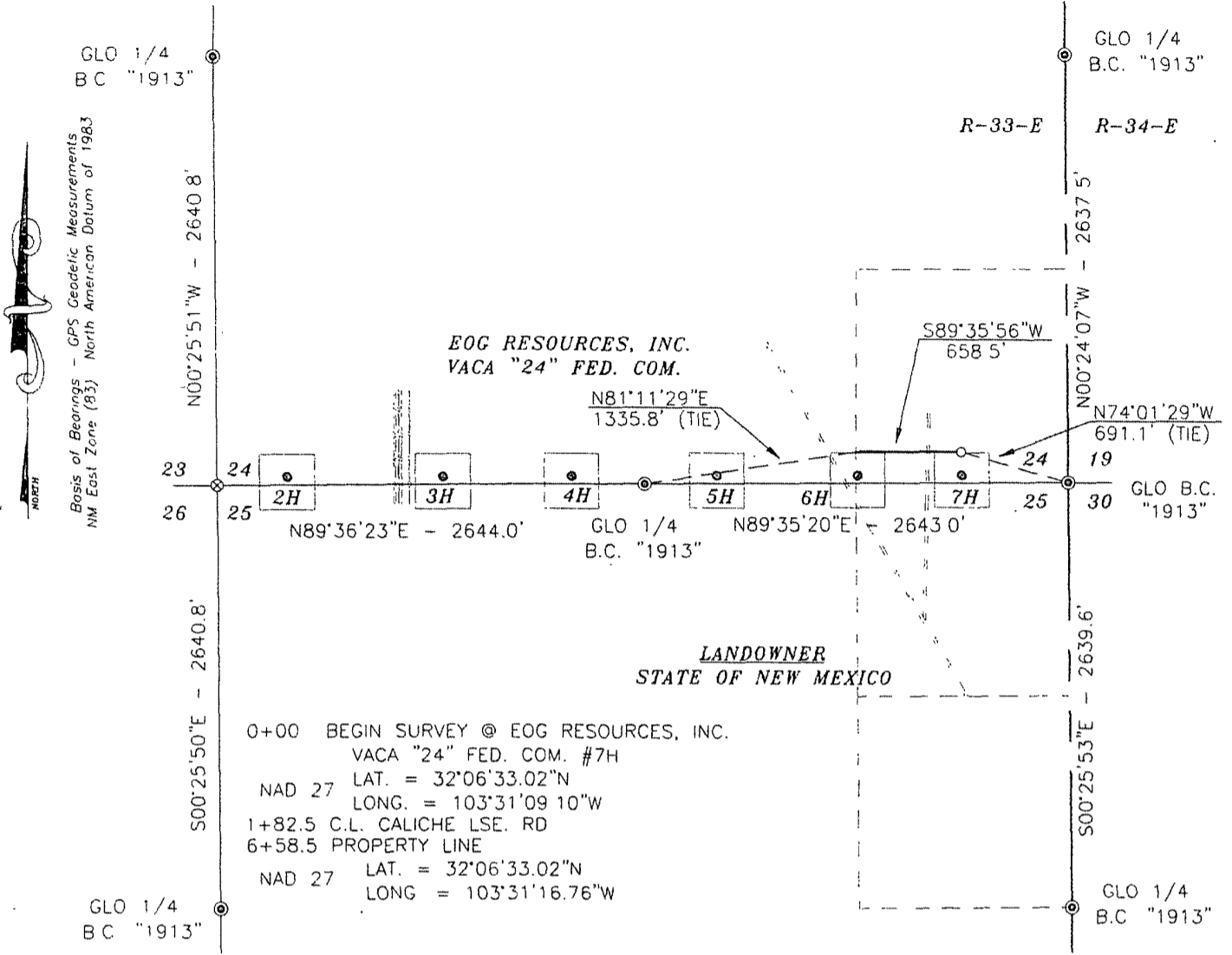

0+00 BEGIN SURVEY @ EOG RESOURCES, INC.
VACA "24" FED. COM. #7H
NAD 27 LAT. = 32°06'33.02"N
LONG. = 103°31'09.10"W
1+82.5 C.L. CALICHE LSE. RD
6+58.5 PROPERTY LINE
NAD 27 LAT. = 32°06'33.02"N
LONG. = 103°31'16.76"W

DESCRIPTION

A STRIP OF LAND 30.0 FEET WIDE CROSSING STATE OF NEW MEXICO LAND IN SECTION 24, TOWNSHIP 25 SOUTH, RANGE 33 EAST, N.M.P.M., LEA COUNTY, NEW MEXICO AND BEING 15.0 FEET LEFT AND 15.0 FEET RIGHT OF THE FOLLOWING DESCRIBED CENTERLINE SURVEY

BEGINNING AT A POINT WHICH LIES N74°01'29"W - 691.1 FEET FROM THE SOUTHEAST CORNER OF SAID SECTION 24, THEN S89°35'56"W - 658.5 FEET TO A POINT ON THE WEST PROPERTY LINE, WHICH LIES N81°11'29"E - 1335.8 FEET FROM THE SOUTH QUARTER CORNER OF SAID SECTION 24

SAID STRIP OF LAND BEING 658.5 FEET OR 39.91 RODS IN LENGTH, CONTAINING 0.454 ACRES OF LAND MORE OR LESS AND BEING ALLOCATED BY FORTIES AS FOLLOWS:

SE/4 SE/4 39.91 RODS OR 0.454 ACRES

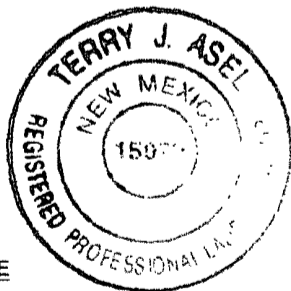

SURVEYORS CERTIFICATE

I, TERRY J. ASEL, NEW MEXICO PROFESSIONAL SURVEYOR NO. 15079, DO HEREBY CERTIFY THAT I CONDUCTED AND AM RESPONSIBLE FOR THIS SURVEY, THAT THIS SURVEY IS TRUE AND CORRECT TO THE BEST OF MY KNOWLEDGE AND BELIEF, AND MEETS THE "MINIMUM STANDARDS FOR SURVEYING IN NEW MEXICO" AS ADOPTED BY THE NEW MEXICO STATE BOARD OF REGISTRATION FOR PROFESSIONAL ENGINEERS AND SURVEYORS.

Terry J. Asel 2/17/2012
Terry J. Asel N.M. R.P.S. No. 15079

Asel Surveying

P.O. BOX 393 - 310 W. TAYLOR
HOBBS, NEW MEXICO - 575-393-9146

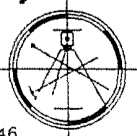

LEGEND

- ⊙ - DENOTES FOUND MONUMENT AS NOTED
- ⊗ - DENOTES CALCULATED CORNER

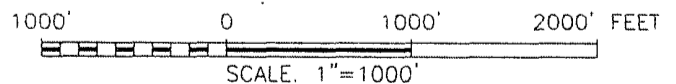

EOG RESOURCES, INC.

SURVEY FOR A SWD PIPELINE EASEMENT CROSSING STATE OF NEW MEXICO LAND IN SECTION 24, TOWNSHIP 25 SOUTH, RANGE 33 EAST, N.M.P.M., LEA COUNTY, NEW MEXICO

Survey Date: 01/19/12	Sheet 1 of 2 Sheets
W.O. Number 120119PL-b	Drawn By: JL
Date: 02/06/12	120119PL-b.DWG Scale: 1"=1000'

SECTIONS 24 & 25, TOWNSHIP 25 SOUTH, RANGE 33 EAST, N.M.P.M.,
LEA COUNTY, NEW MEXICO

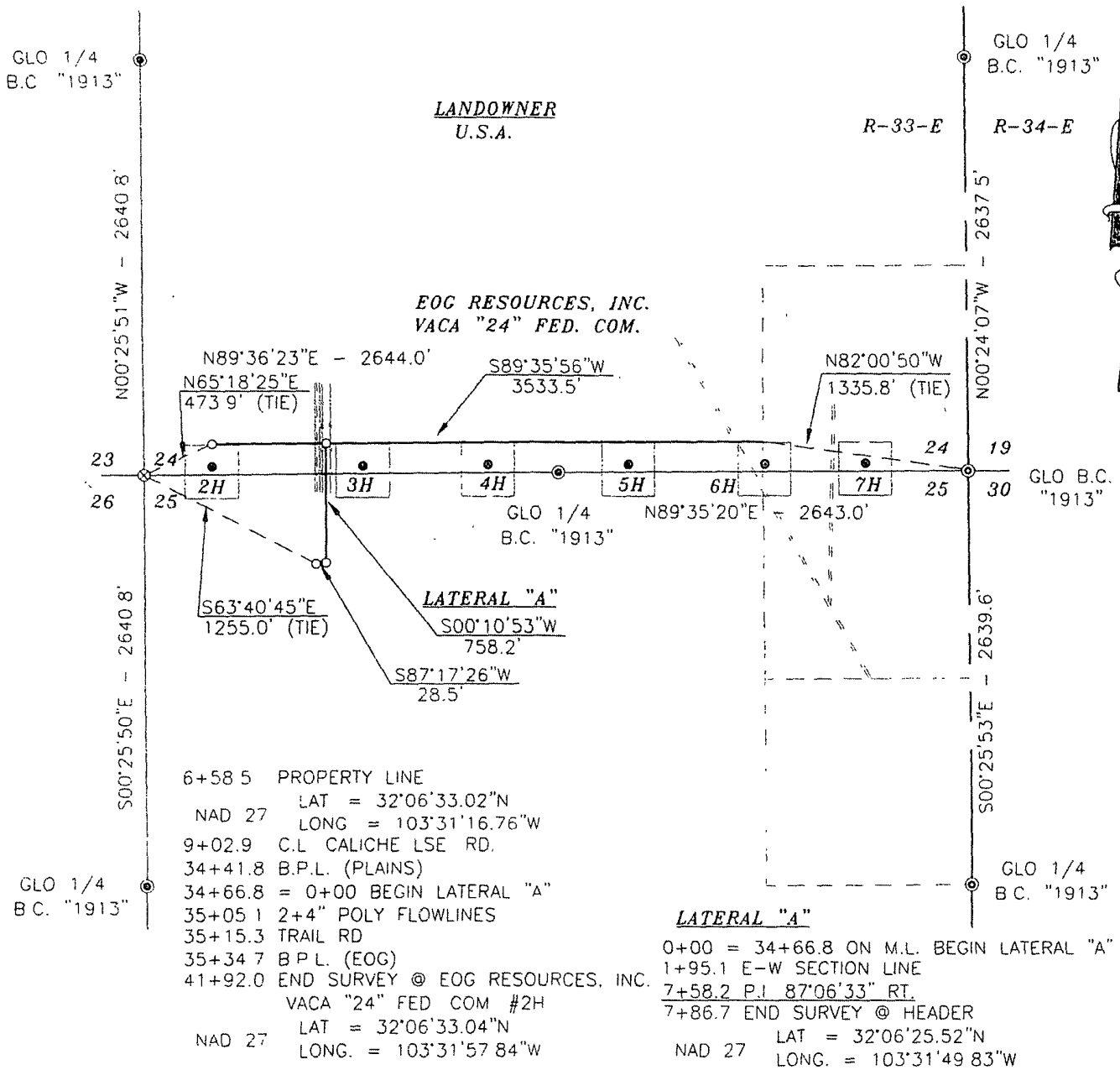

DESCRIPTION

A STRIP OF LAND 30.0 FEET WIDE AND 4320.2 FEET OR 0.818 MILES IN LENGTH CROSSING U.S.A. LAND IN SECTIONS 24 & 25, TOWNSHIP 25 SOUTH, RANGE 33 EAST, N.M.P.M., LEA COUNTY, NEW MEXICO AND BEING 15.0 FEET LEFT AND 15.0 FEET RIGHT OF THE ABOVE PLATTED CENTERLINE SURVEY

LEGEND

- ⊙ - DENOTES FOUND MONUMENT AS NOTED
- ⊗ - DENOTES CALCULATED CORNER



SURVEYORS CERTIFICATE

I, TERRY J. ASEL, NEW MEXICO PROFESSIONAL SURVEYOR NO. 15079, DO HEREBY CERTIFY THAT I CONDUCTED AND AM RESPONSIBLE FOR THIS SURVEY, THAT THIS SURVEY IS TRUE AND CORRECT TO THE BEST OF MY KNOWLEDGE AND BELIEF, AND MEETS THE "MINIMUM STANDARDS FOR SURVEYING IN NEW MEXICO" AS ADOPTED BY THE NEW MEXICO STATE BOARD OF REGISTRATION FOR PROFESSIONAL ENGINEERS AND SURVEYORS.

Terry J. Asel 2/17/2012
Terry J. Asel N.M. R.P.S. No. 15079

Asel Surveying
P.O. BOX 393 - 310 W. TAYLOR
HOBBS, NEW MEXICO - 575-393-9146

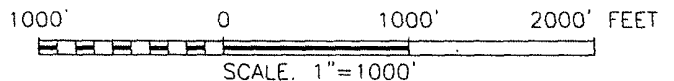
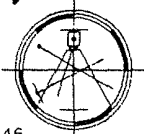

EOG RESOURCES, INC.

SURVEY FOR A SWD PIPELINE EASEMENT CROSSING U.S.A. LAND IN SECTIONS 24 & 25, TOWNSHIP 25 SOUTH, RANGE 33 EAST N.M.P.M., LEA COUNTY, NEW MEXICO

Survey Date: 01/19/12	Sheet 2 of 2 Sheets
W.O. Number: 120119PL-b	Drawn By: JL

SECTION 24, TOWNSHIP 25 SOUTH, RANGE 33 EAST, N.M.P.M.,
LEA COUNTY NEW MEXICO

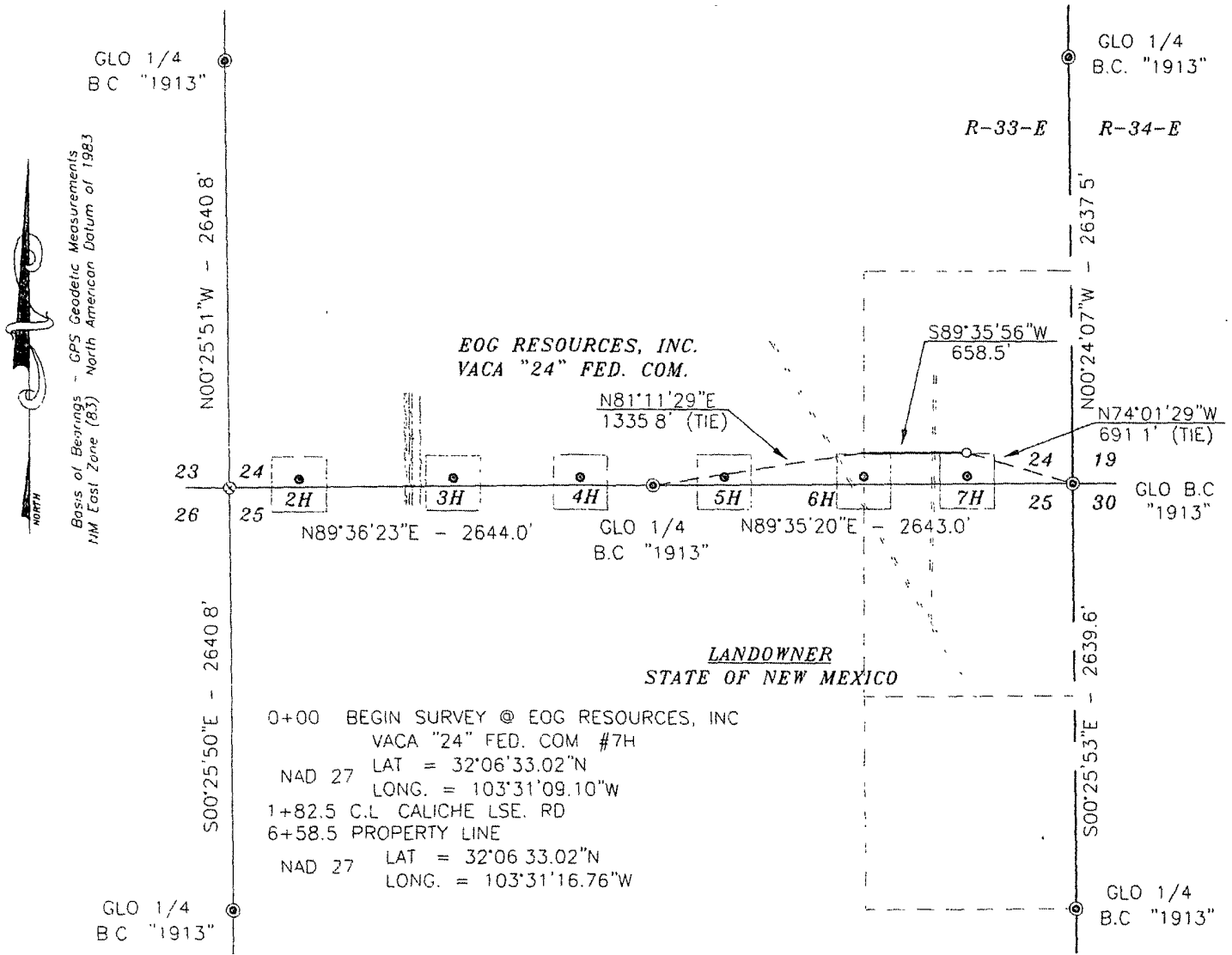

0+00 BEGIN SURVEY @ EOG RESOURCES, INC
VACA "24" FED. COM #7H
NAD 27 LAT = 32°06'33.02"N
LONG. = 103°31'09.10"W
1+82.5 C.L CALICHE LSE. RD
6+58.5 PROPERTY LINE
NAD 27 LAT = 32°06'33.02"N
LONG. = 103°31'16.76"W

DESCRIPTION

A STRIP OF LAND 30.0 FEET WIDE CROSSING STATE OF NEW MEXICO LAND IN SECTION 24, TOWNSHIP 25 SOUTH, RANGE 33 EAST, N.M.P.M., LEA COUNTY, NEW MEXICO AND BEING 15.0 FEET LEFT AND 15.0 FEET RIGHT OF THE FOLLOWING DESCRIBED CENTERLINE SURVEY.

BEGINNING AT A POINT WHICH LIES N74°01'29"W - 691.1 FEET FROM THE SOUTHEAST CORNER OF SAID SECTION 24, THEN S89°35'56"W - 658.5 FEET TO A POINT ON THE WEST PROPERTY LINE, WHICH LIES N81°11'29"E - 1335.8 FEET FROM THE SOUTH QUARTER CORNER OF SAID SECTION 24

SAID STRIP OF LAND BEING 658.5 FEET OR 39.91 RODS IN LENGTH, CONTAINING 0.454 ACRES OF LAND MORE OR LESS AND BEING ALLOCATED BY FORTIES AS FOLLOWS.

SE/4 SE/4 39.91 RODS OR 0.454 ACRES



LEGEND

- ⊙ - DENOTES FOUND MONUMENT AS NOTED
- ⊗ - DENOTES CALCULATED CORNER

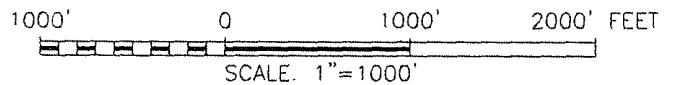

SURVEYORS CERTIFICATE

I, TERRY J. ASEL, NEW MEXICO PROFESSIONAL SURVEYOR NO. 15079, DO HEREBY CERTIFY THAT I CONDUCTED AND AM RESPONSIBLE FOR THIS SURVEY, THAT THIS SURVEY IS TRUE AND CORRECT TO THE BEST OF MY KNOWLEDGE AND BELIEF, AND MEETS THE "MINIMUM STANDARDS FOR SURVEYING IN NEW MEXICO" AS ADOPTED BY THE NEW MEXICO STATE BOARD OF REGISTRATION FOR PROFESSIONAL ENGINEERS AND SURVEYORS.

Terry J. Asel 2/17/2012
Terry J. Asel N.M. R.P.S. No. 15079

Asel Surveying

P.O. BOX 393 - 310 W TAYLOR
HOBBS, NEW MEXICO - 575-393-9146

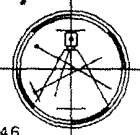

EOG RESOURCES, INC.

SURVEY FOR A GAS LIFT PIPELINE EASEMENT CROSSING STATE OF NEW MEXICO LAND IN SECTION 24, TOWNSHIP 25 SOUTH, RANGE 33 EAST, N.M.P.M., LEA COUNTY, NEW MEXICO

Survey Date: 01/19/12	Sheet 1 of 2 Sheets
W.O. Number: 120119PL-a	Drawn By: JL
Date: 02/06/12	120119PL-a.DWG Scale: 1"=1000'

SECTIONS 24 & 25, TOWNSHIP 25 SOUTH, RANGE 33 EAST, N.M.P.M.,
LEA COUNTY NEW MEXICO

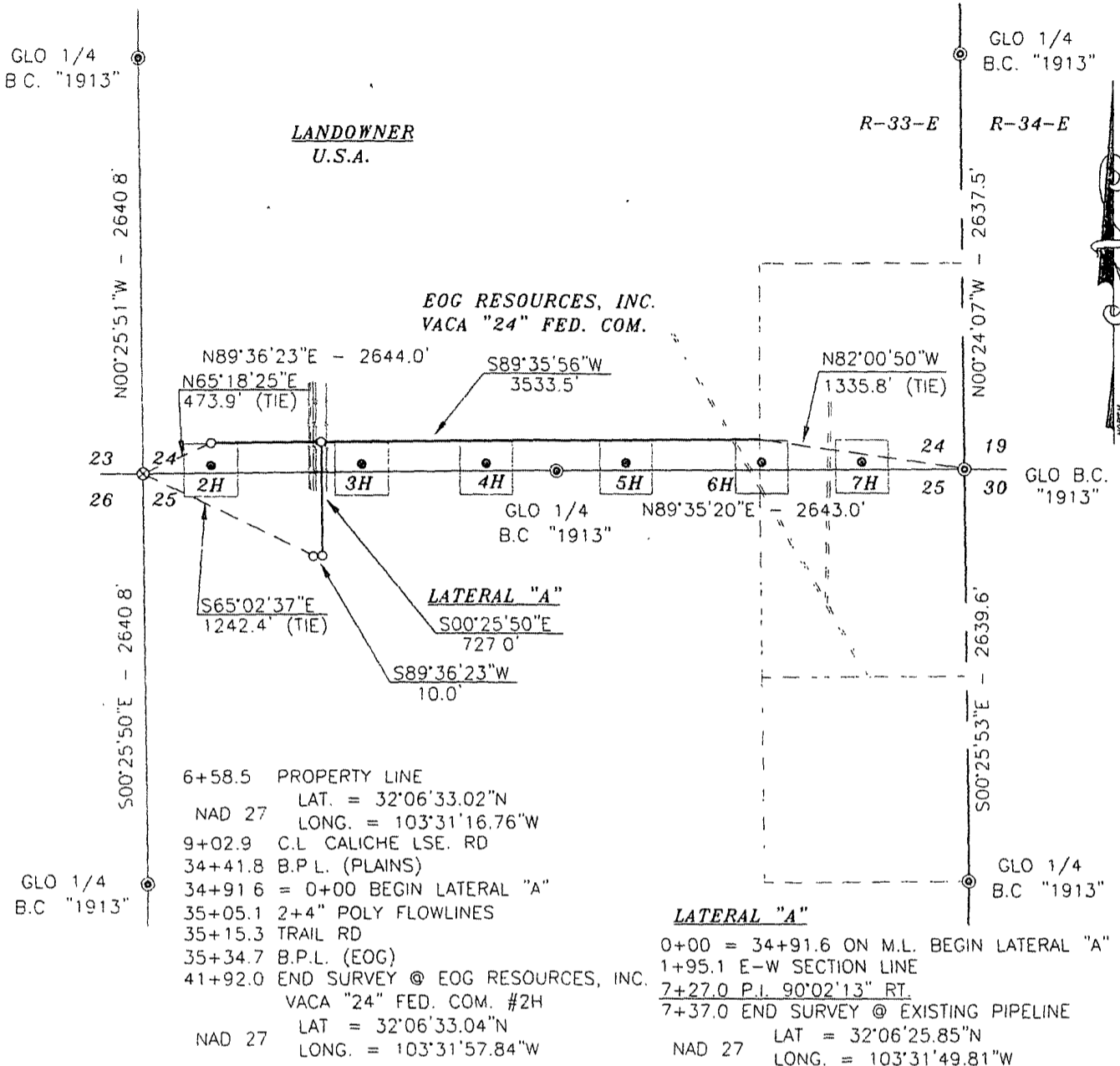

6+58.5 PROPERTY LINE
 NAD 27 LAT. = 32°06'33.02"N
 LONG. = 103°31'16.76"W
 9+02.9 C.L. CALICHE LSE. RD
 34+41.8 B.P.L. (PLAINS)
 34+91.6 = 0+00 BEGIN LATERAL "A"
 35+05.1 2+4" POLY FLOWLINES
 35+15.3 TRAIL RD
 35+34.7 B.P.L. (EOG)
 41+92.0 END SURVEY @ EOG RESOURCES, INC.
 VACA "24" FED. COM. #2H
 NAD 27 LAT = 32°06'33.04"N
 LONG. = 103°31'57.84"W

LATERAL "A"
 0+00 = 34+91.6 ON M.L. BEGIN LATERAL "A"
 1+95.1 E-W SECTION LINE
 7+27.0 P.I. 90°02'13" RT.
 7+37.0 END SURVEY @ EXISTING PIPELINE
 NAD 27 LAT = 32°06'25.85"N
 LONG. = 103°31'49.81"W

DESCRIPTION

A STRIP OF LAND 30.0 FEET WIDE AND 4270.5 FEET OR 0.809 MILES IN LENGTH CROSSING U.S.A LAND IN SECTIONS 24 & 25, TOWNSHIP 25 SOUTH, RANGE 33 EAST, N.M.P.M., LEA COUNTY, NEW MEXICO AND BEING 15.0 FEET LEFT AND 15.0 FEET RIGHT OF THE ABOVE PLATTED CENTERLINE SURVEY



SURVEYORS CERTIFICATE

I, TERRY J ASEEL, NEW MEXICO PROFESSIONAL SURVEYOR NO. 15079, DO HEREBY CERTIFY THAT I CONDUCTED AND AM RESPONSIBLE FOR THIS SURVEY, THAT THIS SURVEY IS TRUE AND CORRECT TO THE BEST OF MY KNOWLEDGE AND BELIEF, AND MEETS THE "MINIMUM STANDARDS FOR SURVEYING IN NEW MEXICO" AS ADOPTED BY THE NEW MEXICO STATE BOARD OF REGISTRATION FOR PROFESSIONAL ENGINEERS AND SURVEYORS.

Terry J. Aseel 2/17/2012
 Terry J. Aseel, N.M. R.P.S. No. 15079

Asel Surveying

P.O. BOX 393 - 310 W TAYLOR
 HOBBS, NEW MEXICO - 575-393-9146

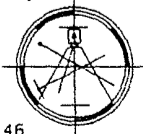

LEGEND

- ⊙ - DENOTES FOUND MONUMENT AS NOTED
- ⊗ - DENOTES CALCULATED CORNER

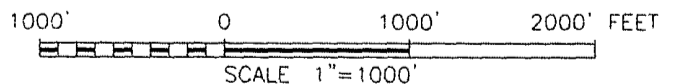

EOG RESOURCES, INC.

SURVEY FOR A GAS LIFT PIPELINE EASEMENT CROSSING U.S.A. LAND IN SECTIONS 24 & 25, TOWNSHIP 25 SOUTH, RANGE 33 EAST, N.M.P.M., LEA COUNTY, NEW MEXICO

Survey Date: 01/19/12	Sheet 2 of 2 Sheets
W.O. Number: 120119PL-a	Drawn By: JL

EXHIBIT 3

Vaca 24 Fed Com 5H

50 FSL & 2190 FEL 24-T25S-R33E SHL

2310 FSL & 2190 FEL 13-T25S-R33E BHL

Lea County, NM

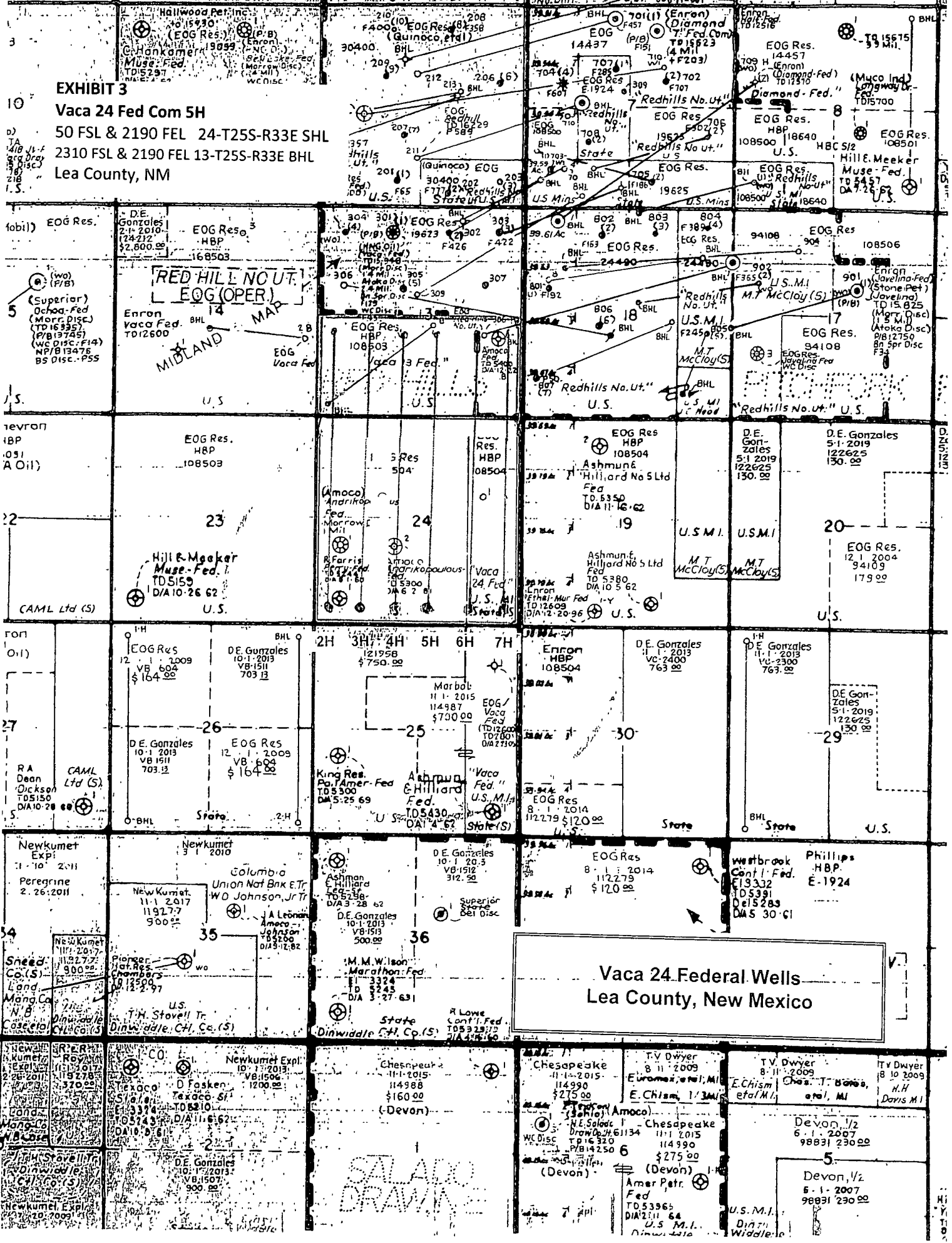

Vaca 24 Federal Wells
Lea County, New Mexico

SALAD DRAWING

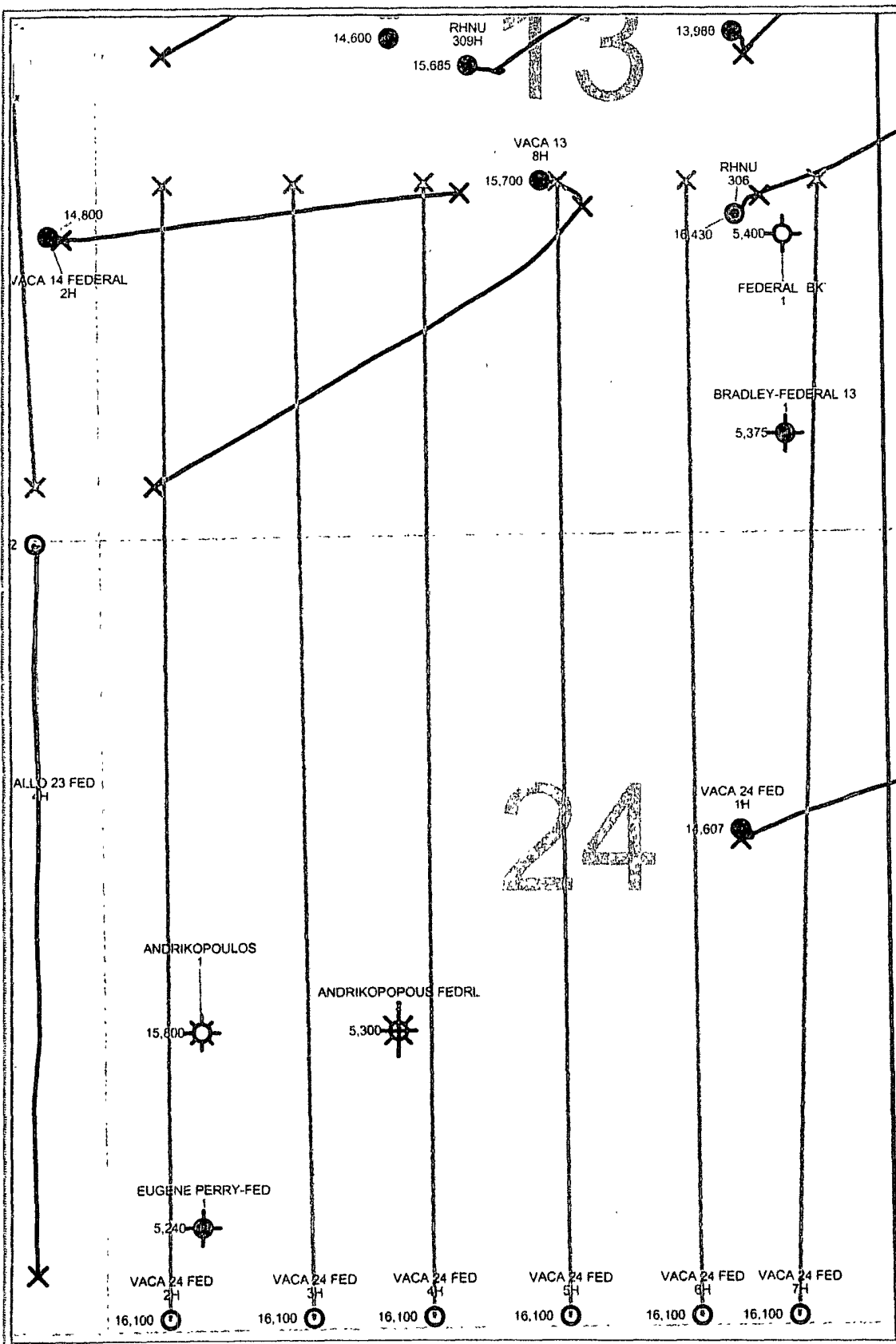

New Mexico and Partial Texas

VACA 24 AREA

SECTIONs 24 & 13, T25S, R25E

ALL WELLS



POSTED WELL DATA

Well Name
Well Number

WELL - TD

OVERLAY

File: DRILLING ACTIVITY_TCJ.OVL

EOG LSE (OCT 2011)

SECTION LINE GRAY

TOWNSHIP LINES

COUNTY BOUNDARY

STATE BOUNDARY

REMARKS

OVERLAY
T:\Petra\Projects\EDDYLEA\OVERLAY\DRILLING ACTIVITY_TCJ.OVL

MAP SETTINGS
T:\PIPETTYLEA\MAP_SETTINGS\TJ\COUNTY MAPS\LEA CO\RED HILLS AREA\LEONARD SHALE PLAY\MUNSELL MAPS\VACA 24 AREA - ALL WELLS (SECTIONs 24 and 13-T25S-R33E).MAP

By T Jimenez

October 17, 2011

PETRA 10/17/2011 4 36.10 PM

Remarks:

The intersecting wells were drilled horizontally between 12,250' and 12,275' TVD. The proposed Vaca 24 wells will be drilled horizontally at approximately 9,450' TVD