

Submit 1 Copy To Appropriate District
Office
District I - (575) 393-6161
1625 N. French Dr., Hobbs, NM 88240
District II - (575) 748-1283
811 S. First St., Artesia, NM 88210
District III - (505) 334-6178
1000 Rio Brazos Rd., Aztec, NM 87410
District IV - (505) 476-3460
1220 S. St. Francis Dr., Santa Fe, NM
87505

State of New Mexico
Energy, Minerals and Natural Resources

Form C-103
Revised August 1, 2011

OIL CONSERVATION DIVISION
1220 South St. Francis Dr.
Santa Fe, NM 87505

HOBBS OGD
JUL 25 2012

SUNDRY NOTICES AND REPORTS ON WELLS (DO NOT USE THIS FORM FOR PROPOSALS TO DRILL OR TO DEEPEN OR PLUG BACK TO A DIFFERENT RESERVOIR. USE "APPLICATION FOR PERMIT" (FORM C-101) FOR SUCH PROPOSALS.)		WELL API NO. 30-025-23730
1. Type of Well: Oil Well <input type="checkbox"/> Gas Well <input checked="" type="checkbox"/> Other Injection Well		5. Indicate Type of Lease STATE <input type="checkbox"/> FEE <input checked="" type="checkbox"/> Fed
2. Name of Operator ConocoPhillips Company		6. State Oil & Gas Lease No. NMLC058699
3. Address of Operator P. O. Box 51810 Midland, TX 79710		7. Lease Name or Unit Agreement Name MCA
4. Well Location Unit Letter L : 1980' feet from the South line and 560' feet from the West line Section 26 Township 17S Range 32E NMPM County LEA		8. Well Number 273
11. Elevation (Show whether DR, RKB, RT, GR, etc.)		9. OGRID Number 217817
		10. Pool name or Wildcat Maljamar; Grayburg-San Andres

12. Check Appropriate Box to Indicate Nature of Notice, Report or Other Data

NOTICE OF INTENTION TO:

PERFORM REMEDIAL WORK ☐ PLUG AND ABANDON ☐
TEMPORARILY ABANDON ☐ CHANGE PLANS ☐
PULL OR ALTER CASING ☐ MULTIPLE COMPL ☐
DOWNHOLE COMMINGLE ☐

SUBSEQUENT REPORT OF:

REMEDIAL WORK ☐ ALTERING CASING ☐
COMMENCE DRILLING OPNS. ☐ P AND A ☐
CASING/CEMENT JOB ☐

OTHER: ☐

OTHER: LOV for failed MIT/Tbg repair & MIT ☒

13. Describe proposed or completed operations. (Clearly state all pertinent details, and give pertinent dates, including estimated date of starting any proposed work). SEE RULE 19.15.7.14 NMAC. For Multiple Completions: Attach wellbore diagram of proposed completion or recompletion.

Well on LOV dated 4/8/11, failed annual MIT.

NDWH & NUBOP. POOH w/tbg & pkr. RIH & tagged fill @ 4110'. CO well w/reverse circ. 6/14/11 RIH w/126 jts, 2 3/8", 4.7#, J-55 tbg & 4.5"x2 3/8" pkr & set @ 3971'. NDBOP & NUWH.

6/15/11 Run charted MIT witnessed by BLM to 580#/30 mins per Patricia Huchings well past MIT.
RDMO.

Chart attached.

Spud Date:

Rig Release Date:

I hereby certify that the information above is true and complete to the best of my knowledge and belief.

SIGNATURE

TITLE Staff Regulatory Technician

DATE 07/16/2012

Type or print name Rhonda Rogers

E-mail address: rogersr@conocophillips.com

PHONE: (432)688-9174

For State Use Only

APPROVED BY:

TITLE

DATE

Conditions of Approval (if any):

JUL 26 2012

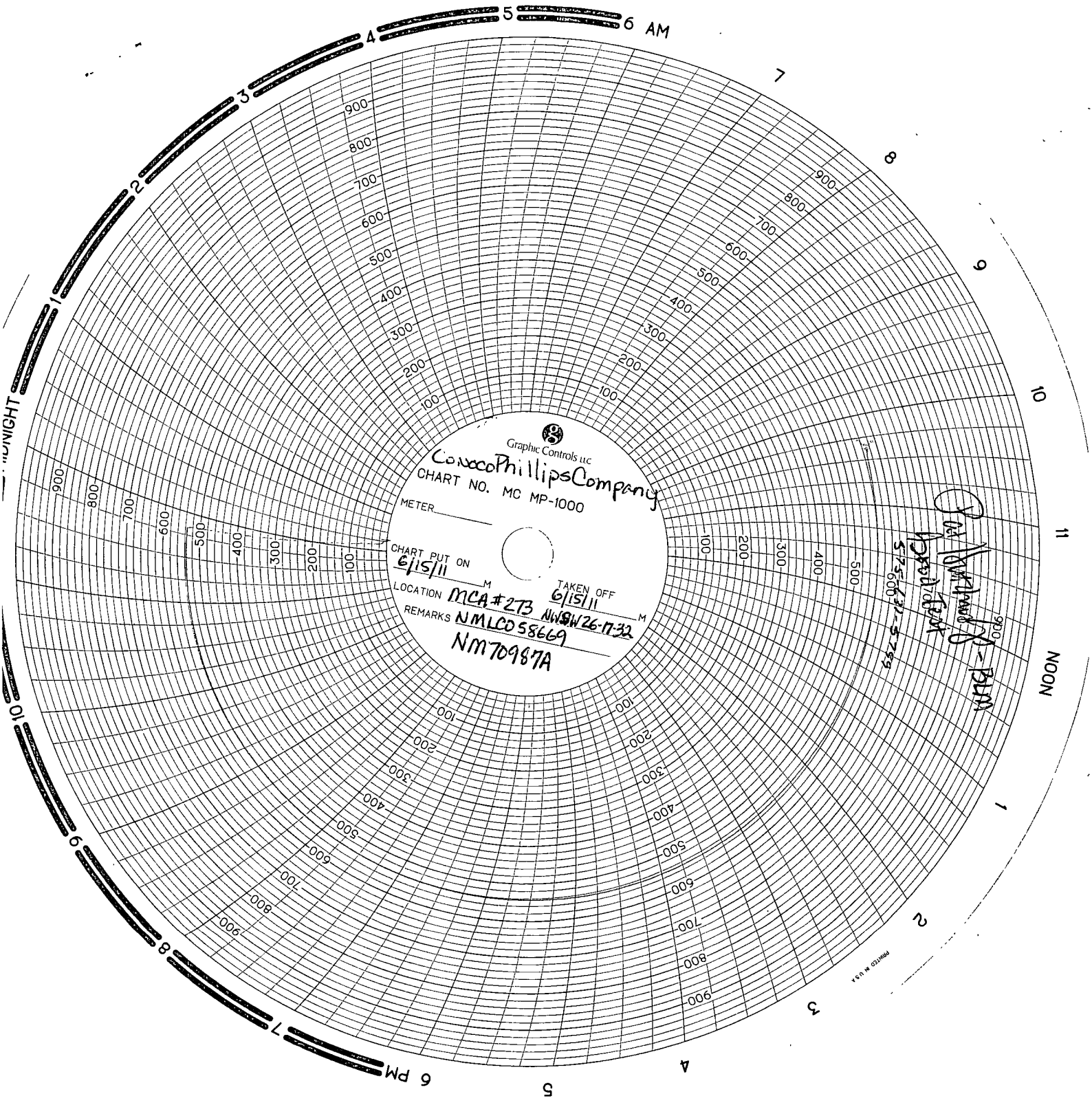

Graphic Controls Inc.
ConocoPhillips Company
CHART NO. MC MP-1000
METER _____
CHART PUT ON 6/15/11 M
LOCATION MCA #273 NW 1/4 26-17-32 M
REMARKS NMLC058669
NM70987A

920
575-631-5789
575-631-5789
12-11-11
12-11-11

PRINTED IN U.S.A.