

UNITED STATES
DEPARTMENT OF THE INTERIOR
BUREAU OF LAND MANAGEMENTFORM APPROVED
OMB NO 1004-0135
Expires July 31, 2010**SUNDRY NOTICES AND REPORTS ON WELLS**
*Do not use this form for proposals to drill or to re-enter an abandoned well. Use form 3160-3 (APD) for such proposals.***SUBMIT IN TRIPLICATE - Other instructions on reverse side.**

1 Type of Well <input checked="" type="checkbox"/> Oil Well <input type="checkbox"/> Gas Well <input type="checkbox"/> Other		5 Lease Serial No NMLC029405A
2 Name of Operator COG OPERATING LLC		6 If Indian, Allottee or Tribe Name
3a Address 550 WEST TEXAS AVENUE SUITE 100 MIDLAND, TX 79701-4287		7 If Unit or CA/Agreement, Name and/or No
3b Phone No. (include area code) Ph: 432-685-4332		8 Well Name and No BC FEDERAL 42
4 Location of Well (Footage, Sec., T., R., M., or Survey Description) Sec 20 T17S R32E SWNW 2310FNL 330FWL		9 API Well No 30-025-39416-00-S1
		10 Field and Pool, or Exploratory MALJAMAR
		11 County or Parish, and State LEA COUNTY, NM

12. CHECK APPROPRIATE BOX(ES) TO INDICATE NATURE OF NOTICE, REPORT, OR OTHER DATA

TYPE OF SUBMISSION	TYPE OF ACTION			
<input type="checkbox"/> Notice of Intent	<input type="checkbox"/> Acidize	<input type="checkbox"/> Deepen	<input type="checkbox"/> Production (Start/Resume)	<input type="checkbox"/> Water Shut-Off
<input checked="" type="checkbox"/> Subsequent Report	<input type="checkbox"/> Alter Casing	<input type="checkbox"/> Fracture Treat	<input type="checkbox"/> Reclamation	<input type="checkbox"/> Well Integrity
<input type="checkbox"/> Final Abandonment Notice	<input type="checkbox"/> Casing Repair	<input type="checkbox"/> New Construction	<input type="checkbox"/> Recomplete	<input checked="" type="checkbox"/> Other
	<input type="checkbox"/> Change Plans	<input type="checkbox"/> Plug and Abandon	<input type="checkbox"/> Temporarily Abandon	Site Facility Diagram/Security Plan
	<input type="checkbox"/> Convert to Injection	<input type="checkbox"/> Plug Back	<input type="checkbox"/> Water Disposal	

13 Describe Proposed or Completed Operation (clearly state all pertinent details, including estimated starting date of any proposed work and approximate duration thereof. If the proposal is to deepen directionally or recompleat horizontally, give subsurface locations and measured and true vertical depths of all pertinent markers and zones. Attach the Bond under which the work will be performed or provide the Bond No. on file with BLM/BIA. Required subsequent reports shall be filed within 30 days following completion of the involved operations. If the operation results in a multiple completion or recompleat in a new interval, a Form 3160-4 shall be filed once testing has been completed. Final Abandonment Notices shall be filed only after all requirements, including reclamation, have been completed, and the operator has determined that the site is ready for final inspection.)

BC Federal #42 Battery

Attached is an updated Site Security Diagram.

Accepted for Record Purposes.
Approval Subject to Onsite Inspections.
Date: 8-18-12

14 I hereby certify that the foregoing is true and correct.

**Electronic Submission #145520 verified by the BLM Well Information System
For COG OPERATING LLC, sent to the Hobbs
Committed to AFMSS for processing by WESLEY INGRAM on 08/18/2012 (12WW10036SE)**

Name (Printed/Typed) KANICIA CASTILLO

Title PREPARER

Signature (Electronic Submission)

Date 08/10/2012

THIS SPACE FOR FEDERAL OR STATE OFFICE USE

Approved By ACCEPTED	DUNCAN WHITLOCK Title LEAD PET	Date 08/18/2012
Conditions of approval, if any, are attached. Approval of this notice does not warrant or certify that the applicant holds legal or equitable title to those rights in the subject lease which would entitle the applicant to conduct operations thereon.		
Office Hobbs		

Title 18 U.S.C. Section 1001 and Title 43 U.S.C. Section 1212, make it a crime for any person knowingly and willfully to make to any department or agency of the United States any false, fictitious or fraudulent statements or representations as to any matter within its jurisdiction.

**** BLM REVISED ** BLM REVISED ** BLM REVISED ** BLM REVISED ** BLM REVISED ****

AUG 27 2012

Additional data for EC transaction #145520 that would not fit on the form

Wells/Facilities, continued

Agreement	Lease	Well/Fac Name, Number	API Number	Location
NMLC029405A	NMLC029405A	BC FEDERAL 42 ✓	30-025-39416-00-S1	Sec 20 T17S R32E SWNW 2310FNL 330FWL
NMLC029405A	NMLC029405A	BC FEDERAL 06 ✓	30-025-35652-00-S1	Sec 19 T17S R32E SENE 1595FNL 1040FEL 32.822989 N Lat, 103 800646 W Lon
NMLC029405A	NMLC029405A	BC FEDERAL 07 ✓	30-025-35813-00-S1	Sec 19 T17S R32E SWNE 2410FNL 1650FEL 32 820751 N Lat, 103 802638 W Lon
NMLC029405A	NMLC029405A	BC FEDERAL 14 ✓	30-025-38366-00-S1	Sec 20 T17S R32E SENW 1650FNL 2020FWL 32 822832 N Lat, 103 790638 W Lon
NMLC029405A	NMLC029405A	BC FEDERAL 22 ✓	30-025-38741-00-S1	Sec 19 T17S R32E NENE 990FNL 990FEL 32.824652 N Lat, 103 800485 W Lon
NMLC029405A	NMLC029405A	BC FEDERAL 24 ✓	30-025-38743-00-S1	Sec 19 T17S R32E SWNE 1750FNL 2150FEL 32 822568 N Lat, 103 804276 W Lon
NMLC029405A	NMLC029405A	BC FEDERAL 26 ✓	30-025-38745-00-S1	Sec 20 T17S R32E SWNW 2310FNL 840FWL 32 821019 N Lat, 103 794495 W Lon
NMLC029405A	NMLC029405A	BC FEDERAL 29 ✓	30-025-38814-00-S1	Sec 20 T17S R32E SWNW 1790FNL 480FWL 32 822448 N Lat, 103 795674 W Lon
NMLC029405A	NMLC029405A	BC FEDERAL 30 ✓	30-025-40236-00-S1	Sec 20 T17S R32E SWNE 2310FNL 2437FEL
NMLC029405A	NMLC029405A	BC FEDERAL 31 ✓	30-025-38713-00-S1	Sec 20 T17S R32E SWNE 1690FNL 2150FWL 32 822722 N Lat, 103 787109 W Lon
NMLC029405A	NMLC029405A	BC FEDERAL 32 ✓	30-025-38829-00-S1	Sec 20 T17S R32E SWNE 2360FNL 1650FEL 32 820880 N Lat, 103.785471 W Lon
NMLC029405A	NMLC029405A	BC FEDERAL 36 ✓	30-025-38992-00-S1	Sec 19 T17S R32E SENE 2310FNL 990FEL 32 844898 N Lat, 103 971075 W Lon
NMLC029405A	NMLC029405A	BC FEDERAL 43 ✓	30-025-39417-00-S1	Sec 20 T17S R32E SWNE 2310FNL 2310FEL 32 821018 N Lat, 103 787630 W Lon
NMLC029405A	NMLC029405A	BC FEDERAL 44 ✓	30-025-39418-00-S1	Sec 19 T17S R32E NENE Lot A 330FNL 990FEL
NMLC029405A	NMLC029405A	BC FEDERAL 49 ✓	30-025-39467-00-S1	Sec 19 T17S R32E NENE 1205FNL 330FEL
NMLC029405A	NMLC029405A	BC FEDERAL 50 ✓	30-025-39468-00-S1	Sec 19 T17S R32E SWNE 1588FNL 1650FEL
NMLC029405A	NMLC029405A	BC FEDERAL 60 ✓	30-025-40097-00-S1	Sec 20 T17S R32E NWNW 1305FNL 915FWL

COG OPERATING LLC

Site Security Plan is located at:
One Concho Center
600 W Illinois Avenue Midland, Texas 79701
(432)-683-7443
August 10,2012

BC Federal 42 Battery

2310' FNL & 330" FWL * Sec 20-17S-32E * Unit E
Lea County, NM
API 30-025-39416

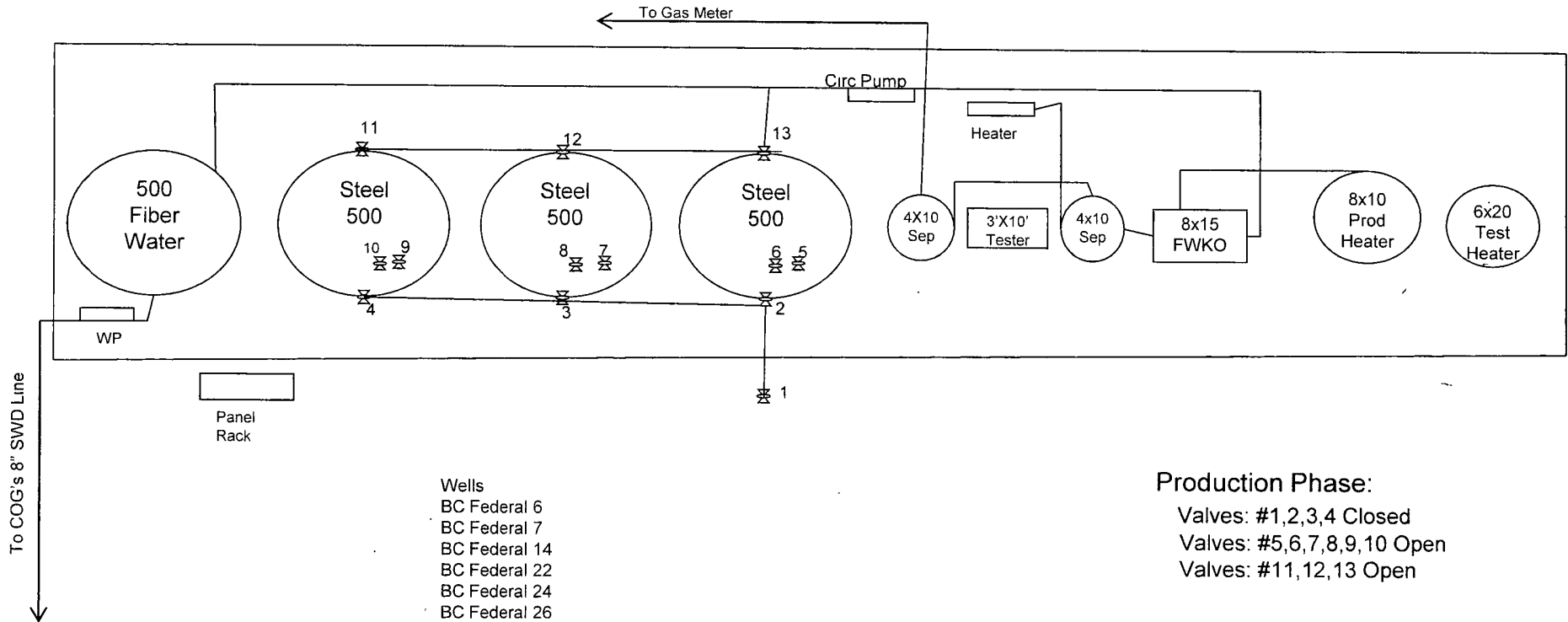
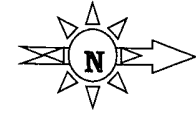

Wells

BC Federal 6
BC Federal 7
BC Federal 14
BC Federal 22
BC Federal 24
BC Federal 26
BC Federal 29
BC Federal 30
BC Federal 31
BC Federal 32
BC Federal 36
BC Federal 42
BC Federal 43
BC Federal 44
BC Federal 49
BC Federal 50
BC Federal 60

Production Phase:

Valves: #1,2,3,4 Closed
Valves: #5,6,7,8,9,10 Open
Valves: #11,12,13 Open

Sales Phase:

Valve: #1,2,3,4 Open
Valves: #5,6,7,8,9,10 Closed
Valves: #11,12,13 Closed