

Submit 1 Copy To Appropriate District Office  
 District I  
 1625 N. French Dr., Hobbs, NM 88240  
 District II  
 1301 W. Grand Ave., Artesia, NM 88210  
 District III  
 1000 Rio Brazos Rd., Aztec, NM 87410  
 District IV  
 1220 S. St. Francis Dr., Santa Fe, NM 87505

State of New Mexico  
 Energy, Minerals and Natural Resources

Form C-103  
 October 13, 2009

HOBBS OCD

OIL CONSERVATION DIVISION  
 1220 South St. Francis Dr.  
 Santa Fe, NM 87505

OCT 23 2013

WELL API NO. 30-025-31586
5. Indicate Type of Lease STATE <input checked="" type="checkbox"/> FEE <input type="checkbox"/>
6. State Oil & Gas Lease No.
7. Lease Name or Unit Agreement Name North Monument G/SA Unit Blk. 9
8. Well Number 19
9. OGRID Number 873
10. Pool name or Wildcat Eunice Monument G/SA

**SUNDRY NOTICES AND REPORTS ON WELLS**  
 (DO NOT USE THIS FORM FOR PROPOSALS TO DRILL OR TO DEEPEN OR PLUG BACK TO A DIFFERENT RESERVOIR. USE "APPLICATION FOR PERMIT" (FORM C-101) FOR SUCH PROPOSALS.)

1. Type of Well: Oil Well  Gas Well  TA'd well

2. Name of Operator  
Apache Corp.

3. Address of Operator  
P O box Drawer D Monument NM 88265

4. Well Location  
 Unit Letter C : 1295 feet from the N line and 2560 feet from the W line  
 Section 25 Township 19S Range 36E NMPM Lea County

11. Elevation (Show whether DR, RKB, RT, GR, etc.)

12. Check Appropriate Box to Indicate Nature of Notice, Report or Other Data

<b>NOTICE OF INTENTION TO:</b>		<b>SUBSEQUENT REPORT OF:</b>	
PERFORM REMEDIAL WORK <input type="checkbox"/>	PLUG AND ABANDON <input type="checkbox"/>	REMEDIAL WORK <input type="checkbox"/>	ALTERING CASING <input type="checkbox"/>
TEMPORARILY ABANDON <input type="checkbox"/>	CHANGE PLANS <input type="checkbox"/>	COMMENCE DRILLING OPNS. <input type="checkbox"/>	P AND A <input type="checkbox"/>
PULL OR ALTER CASING <input type="checkbox"/>	MULTIPLE COMPL <input type="checkbox"/>	CASING/CEMENT JOB <input type="checkbox"/>	
DOWNHOLE COMMINGLE <input type="checkbox"/>			
OTHER: <input type="checkbox"/>		OTHER: Extend TA status <input type="checkbox"/>	

13. Describe proposed or completed operations. (Clearly state all pertinent details, and give pertinent dates, including estimated date of starting any proposed work). SEE RULE 19.15.7.14 NMAC. For Multiple Completions: Attach wellbore diagram of proposed completion or recompletion.

Move in Gandy pump truck and pressure the casing to 540 psi. Record the pressure for 32 minutes on a chart with no loss of pressure. Apache requests an extended TA status for this well.

*This Approval of Temporary Abandonment Expires 10-22-2015*

Spud Date:

Rig Release Date:

I hereby certify that the information above is true and complete to the best of my knowledge and belief.

SIGNATURE [Signature] TITLE Instrument Tech DATE 10-22-13

Type or print name Jim Ellison E-mail address: JD.Ellison@apacheccorp.com PHONE: \_\_\_\_\_

**For State Use Only**

APPROVED BY [Signature] TITLE Dist. Mgr DATE 10-23-2013

Conditions of Approval (if any): \_\_\_\_\_

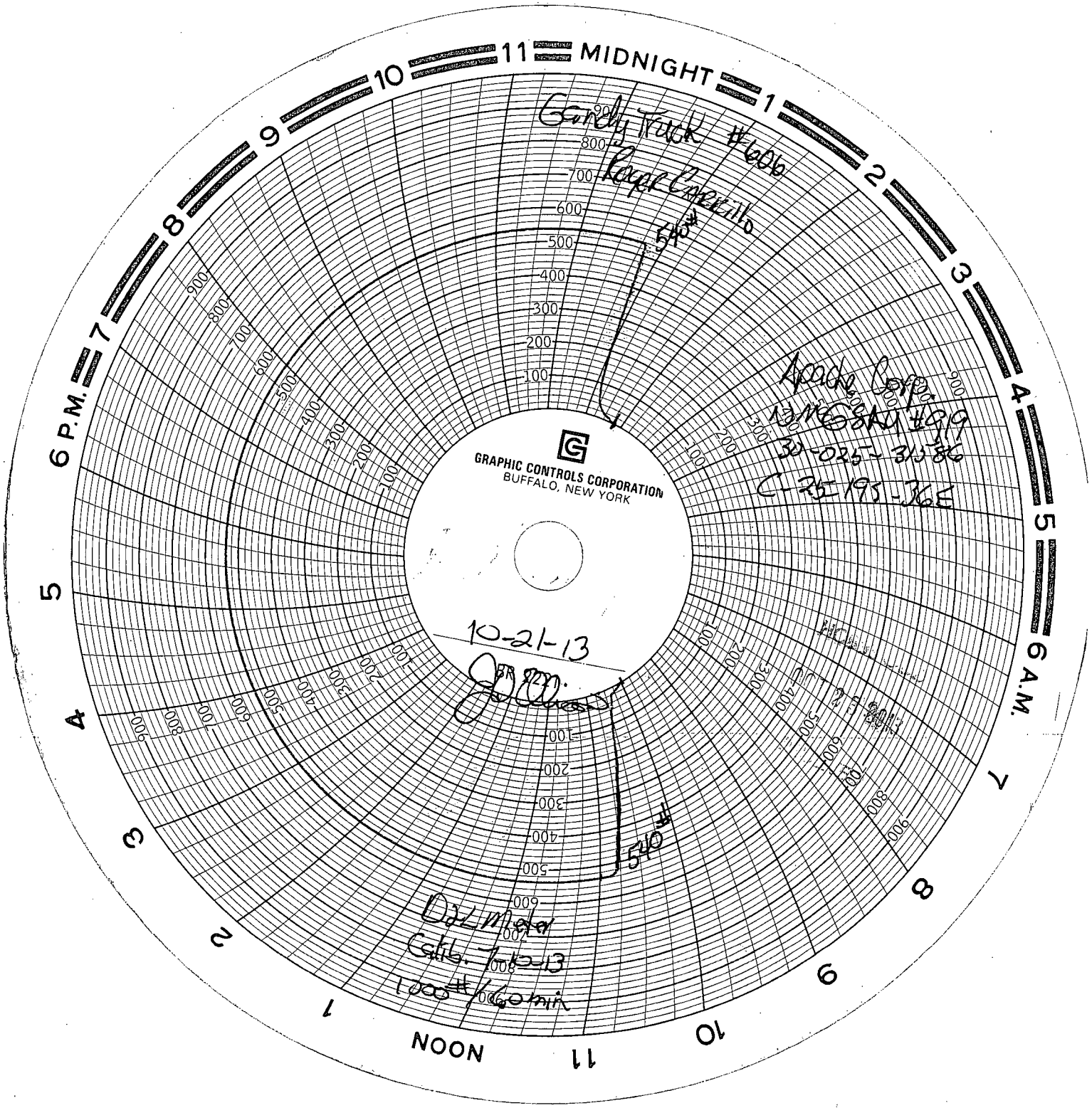

Garby Truck #606  
 Cape Charles

Archie Corp  
 13 W. 8th St  
 31-025-3136  
 C-75 195-36E

**G**  
 GRAPHIC CONTROLS CORPORATION  
 BUFFALO, NEW YORK

10-21-13

*[Handwritten signature]*

Dahlmeister  
 Calif. 7-12-13  
 1000 # / 60 min