

HOBBS OCD
FEB 19 2014
RECEIVED

Surface Use & Operating Plan

Sebastian Federal Com #2H

- Surface Owner: Rupert Madera, 524 Antelope Ridge, Jal, NM 88252.
- New Road: 31'
- Flow Line: 830' to Sebastian Federal Com #1H facility
- Facilities: Proposed facility at the Sebastian Federal Com #1H will be utilized.

Well Site Information

V Door: East

Topsoil: South

Interim Reclamation: South and West

Notes

Onsite: On-site was done by Amanda Lynch (BLM); Eric Concklin (COG) on August 6, 2013.

FEB 20 2014

SURFACE USE AND OPERATING PLAN

1. Existing & Proposed Access Roads

- A. The well site survey and elevation plat for the proposed well is attached with this application. It was staked by Harcrow Surveying, Artesia, NM.
- B. All roads to the location are shown on the Location Verification Map Exhibit 2. The existing lease roads are illustrated and are adequate for travel during drilling and production operations. Upgrading existing roads prior to drilling the well will be done where necessary. The road route to the well site is depicted in Exhibit #2. The road shown in Exhibit #2 will be used to access the well.
- C. Directions to location: See 600 x 600 plat
- D. Routine grading and maintenance of existing roads will be conducted as necessary to maintain their condition as long as any operations continue on this lease. Roads will be maintained according to specifications in section 2A of this Surface Use and Operating Plan.

2. Proposed Access Road:

The Location Verification Map shows that 31' of new access road will be required for this location. If any road is required it will be constructed as follows:

The maximum width of the running surface will be 14'. The road will be crowned, ditched and constructed of 6" rolled and compacted caliche. Ditches will be at 3:1 slope and 4 feet wide. Water will be diverted where necessary to avoid ponding, prevent erosion, maintain good drainage, and to be consistent with local drainage patterns.

- A. The average grade will be less than 1%.
- B. No turnouts are planned.
- C. A cattle guard is planned as shown on the Access Road Map.
- D. No culverts, gates, low water crossings or fence cuts are necessary.
- E. Surfacing material will consist of native caliche. Caliche will be obtained from the actual well site if available. If not available onsite, caliche will be hauled from the nearest BLM approved caliche pit.

3. Location of Existing Well:

The One-Mile Radius Map shows existing wells within a one-mile radius of surface hole location and the bottom hole location.

4. Location of Existing and/or Proposed Facilities:

- A. COG Operating LLC does not operate an oil production facility on this Lease.
- B. If the well is productive, contemplated facilities will be as follows:
- 1) A tank battery and facilities are proposed at the Sebastian Federal Com #1H well site.
 - 2) Production will be sent to the Sebastian Federal Com #1H facility. A surface flow line of approximately 830' of 2 7/8" steel pipe carrying oil, gas and water under a maximum pressure of 125 psi will follow the access road to the Sebastian Federal Com #1H. The flow line is to be layed a safe distance, estimated at 5-10' from the road
 - 3) The tank battery and facilities including all flow lines and piping will be installed according to API specifications.
 - 4) Any additional caliche will be obtained from the actual well site. If caliche does not exist or is not plentiful from the well site, the caliche will be hauled from a BLM approved caliche pit. Any additional construction materials will be purchased from contractors.
 - 5) It will be necessary to run electric power if this well is productive. Power will be provided by Xcel Energy and they will submit a separate plan and ROW for service to the well location.
 - 6) If the well is productive, rehabilitation plans will include the following:
 - The original topsoil from the well site will be returned to the location, and the site will be re-contoured as close as possible to the original site.

5. Location and Type of Water Supply:

The well will be drilled with combination brine and fresh water mud system as outlined in the drilling program. The water will be obtained from commercial water stations in the area and hauled to location by transport truck over the existing and proposed access roads shown in Exhibit #2. If a commercial fresh water source is nearby, fast line may be laid along existing road ROW's and fresh water pumped to the well. No water well will be drilled on the location.

6. Source of Construction Materials and Location “Turn-Over” Procedure:

Obtaining caliche: One primary way of obtaining caliche to build locations and roads will be by “turning over” the location. This means, caliche will be obtained from the actual well site. A caliche permit will be obtained from BLM prior to obtaining caliche. 2400 cubic yards is the maximum amount of caliche needed for pad and roads. Amount will vary for each pad. The procedure below has been approved by BLM personnel:

- A. The top 6 inches of topsoil is pushed off and stockpiled along the side of the location.
- B. An approximate 160' X 160' area is used within the proposed well site to remove caliche.
- C. Subsoil is removed and stockpiled within the surveyed well pad.
- D. When caliche is found, material will be stock piled within the pad site to build the location and road.
- E. Then subsoil is pushed back in the hole and caliche is spread accordingly across entire location and road.
- F. Once well is drilled, the stock piled top soil will be used for interim reclamation and spread along areas where caliche is picked up and the location size is reduced.
- G. Neither caliche, nor subsoil will be stock piled outside of the well pad. Topsoil will be stockpiled along the edge of the pad as depicted in the Well Site Layout or survey plat.

In the event that no caliche is found onsite, caliche will be hauled in from a BLM approved caliche pit or other established mineral pit. A BLM mineral material permit will be acquired prior to obtaining any mineral material from BLM pits or land.

7. Methods of Handling Water Disposal:

- A. The well will be drilled utilizing a closed loop mud system. Drill cuttings will be held in roll-off style mud boxes and taken to an NMOCD approved disposal site.
- B. Drilling fluids will be contained in steel mud pits.
- C. Water produced from the well during completion will be held temporarily in steel tanks and then taken to an NMOCD approved commercial disposal facility.

- D. Garbage and trash produced during drilling or completion operations will be collected in a trash bin and hauled to an approved landfill. No toxic waste or hazardous chemicals will be produced by this operation.
- E. Human waste and grey water will need to be properly contained and disposed of. Proper disposal and elimination of waste and grey water may include but are not limited to portable septic systems and/or portable waste gathering systems (i.e. portable toilets).
- F. After the rig is moved out and the well is either completed or abandoned, all waste materials will be cleaned up within 30 days. In the event of a dry hole only a dry hole marker will remain.

8. Ancillary Facilities:

No airstrip, campsite or other facilities will be built as a result of the operation on this well.

9. Well Site Layout:

- A. The drill pad layout, with elevations staked by Harcrow Surveying, is shown in the Elevation Plat. Dimensions of the pad and pits are shown on the Rig Layout. V door direction is East. Topsoil, if available, will be stockpiled per BLM specifications. Because the pad is almost level no major cuts will be required.
- B. The Rig Layout Closed-Loop exhibit shows the proposed orientation of closed loop system and access road. No permanent living facilities are planned, but a temporary foreman/toolpusher's trailer will be on location during the drilling operations.

10. Plans for Restoration of the Surface:

- A. Interim Reclamation will take place after the well has been completed. The pad will be downsized by reclaiming the areas not needed for production operations. The portions of the pad that are not needed for production operations will be re-contoured to its original state as much as possible. The caliche that is removed will be reused to either build another pad site or for road repairs within the lease. The stockpiled topsoil will then be spread out reclaimed area and reseeded with a BLM approved seed mixture. In the event that the well must be worked over or maintained, it may be necessary to drive, park, and/or operate machinery on reclaimed land. This area will be repaired or reclaimed after work is complete.

- B. Final Reclamation: Upon plugging and abandoning the well all caliche for well pad and lease road will be removed and surface will be recountoured to reflect its surroundings as much as possible. Caliche will be recycled for road repair or reused for another well pad within the lease. If any topsoil remains, it will be spread out and the area will be re-seeded with a BLM approved mixture and re-vegetated as per BLM orders.

11. Surface Ownership:

- A. The surface is owned by Rupert Madera, 524 Antelope Ridge, Jal, NM 88252. A Surface Use Agreement has been executed between COG Operating LLC and Rupert Madera. The surface is multiple uses with the primary uses of the region for grazing of livestock and the production of oil and gas.
- B. COG Operating LLC's representative whose signature appears on the Operator's Certification attached hereby certifies that a copy of this Surface Use Plan has been mailed by certified mail, return receipt requested to the surface owner.
- C. The proposed road routes and surface location will be restored as directed by the BLM.

12. Other Information:

- A. The area around the well site is grassland and the topsoil is sandy. The vegetation is moderately sparse with native prairie grasses, some mesquite and shinnery oak. No wildlife was observed but it is likely that mule deer, rabbits, coyotes and rodents traverse the area.
- B. There is no permanent or live water in the immediate area.
- C. There are no dwellings within 2 miles of this location.
- D. If needed, a Cultural Resources Examination is being prepared by Boone Arch Services of NM, LLC., 2030 North Canal, Carlsbad, New Mexico, 88220, phone # 575-885-1352 and the results will be forwarded to your office in the near future. Otherwise, **COG will be participating in the Permian Basin MOA Program.**

13. Bond Coverage:

Bond Coverage is Statewide Bonds # NMB000215 and NMB000740

Surface Use Plan
COG Operating LLC
Sebastian Federal Com #2H
SHL: 190' FNL & 1830' FWL UL C
Section 18, T24S, R34E
BHL: 330' FSL & 2100' FWL UL N
Section 18, T24S, R34E
Lea County, New Mexico

14. Lessee's and Operator's Representative:

The COG Operating LLC representative responsible for assuring compliance with the surface use plan is as follows:

Sheryl Baker
Drilling Superintendent
COG Operating LLC
2208 West Main Street
Artesia, NM 88210
Phone (575) 748-6940 (office)
(432) 934-1873 (cell)

Ray Peterson
Drilling Manager
COG Operating LLC
One Concho Center
600 W Illinois Ave
Midland, TX 79701
Phone (432) 685-4304 (office)
(432) 818-2254 (business)

SECTION 18, TOWNSHIP 24 SOUTH, RANGE 34 EAST, N.M.P.M.,
LEA COUNTY NEW MEXICO

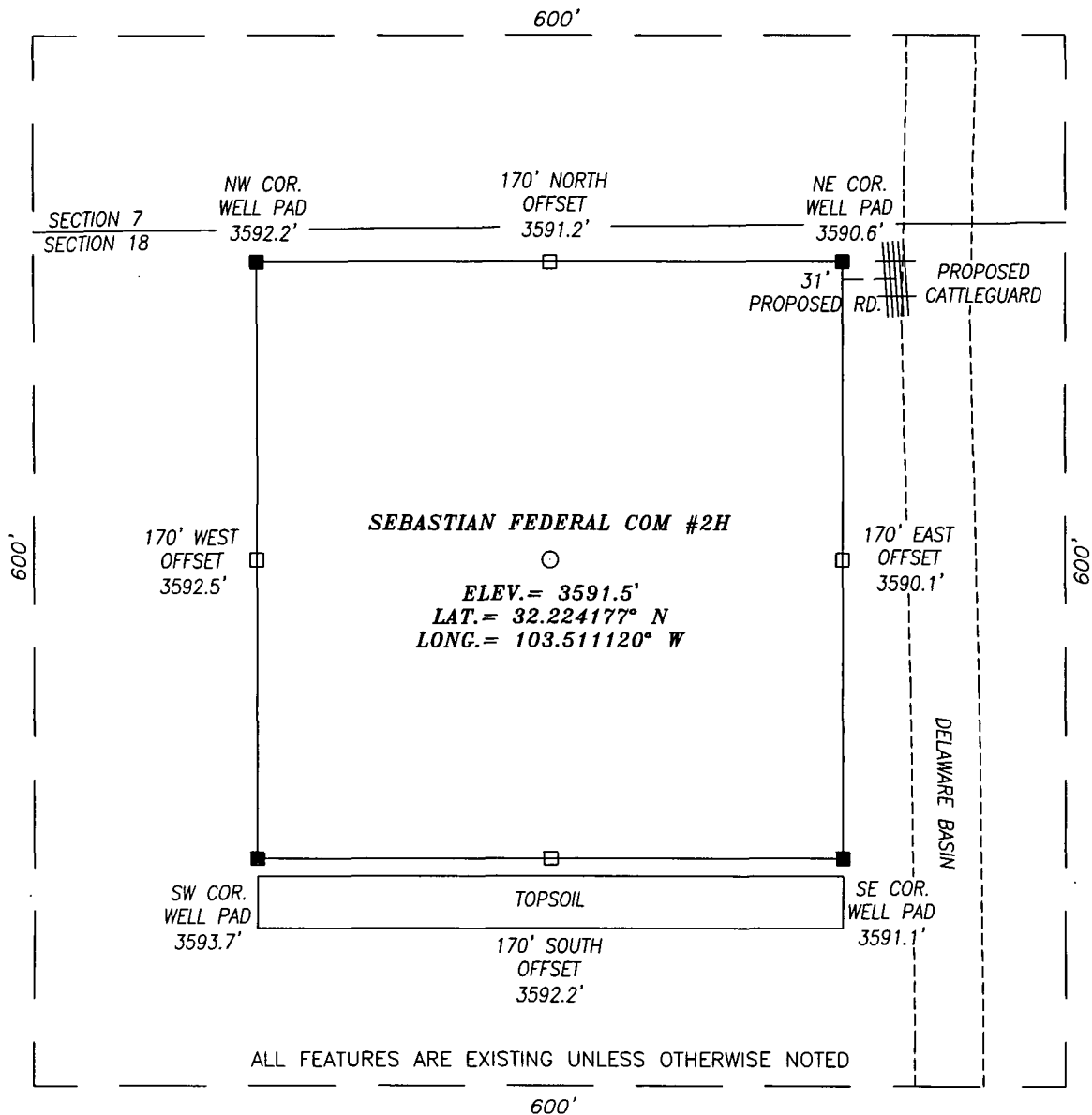

DIRECTIONS TO LOCATION

FROM THE INTERSECTION OF HWY 128 AND DELAWARE BASIN ROAD GO NORTH ALONG DELAWARE BASIN RD FOR APPROX. 1.0 MILE; THEN PROPOSED WELL IS APPROX. 285 FEET WEST.

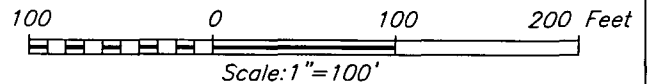

HARCROW SURVEYING, LLC
2314 W. MAIN ST, ARTESIA, N.M. 88210
PH: (575) 513-2570 FAX: (575) 746-2158
chad_harcrow77@yahoo.com



COG OPERATING, LLC	
SEBASTIAN FEDERAL COM #2H WELL LOCATED 190 FEET FROM THE NORTH LINE AND 1830 FEET FROM THE WEST LINE OF SECTION 18, TOWNSHIP 24 SOUTH, RANGE 34 EAST, N.M.P.M., LEA COUNTY, NEW MEXICO	
SURVEY DATE: 08/13/2013	PAGE: 1 OF 1
DRAFTING DATE: 08/16/2013	
APPROVED BY: CH	DRAWN BY: VD FILE: 13-561

EXHIBIT 2

LOCATION VERIFICATION MAP

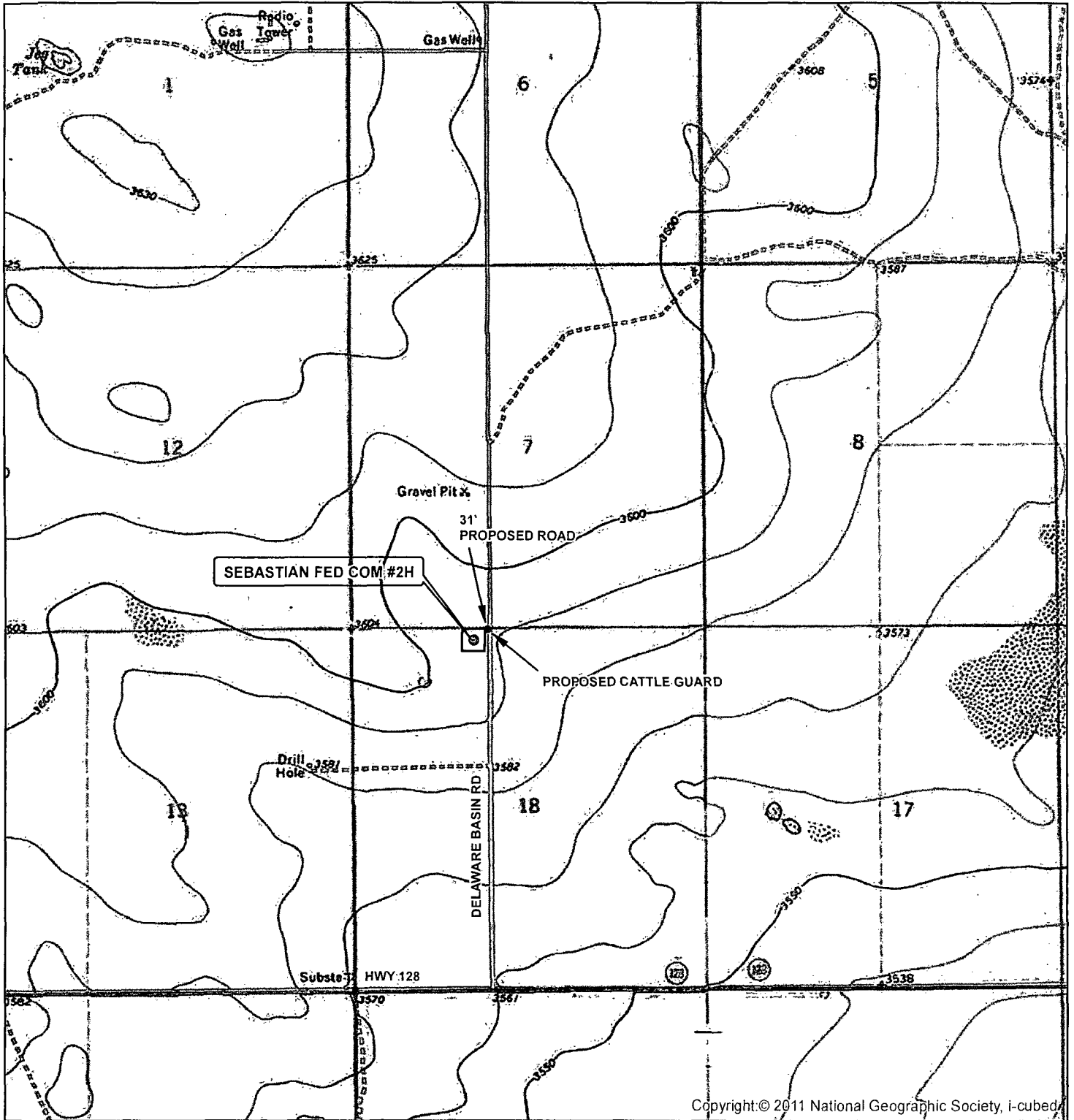

Copyright © 2011 National Geographic Society, i-cubed

SEC. 18, TWP. 24 S., RGE. 34E
 SURVEY: N.M.P.M.
 COUNTY: LEA STATE: NEW MEXICO
 DESCRIPTION: SEBASTIAN FED COM #2H
 190' FNL & 1830' FWL

ELEVATION: 3591.5'
 OPERATOR: COG OPERATING LLC
 LEASE: SEBASTIAN FED COM

W.O. # 13-561

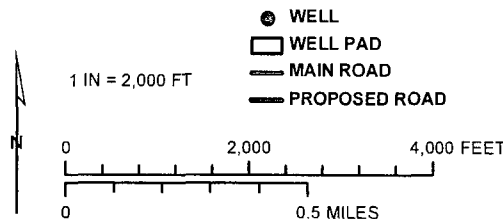

HARCROW SURVEYING, LLC
 1107 WATSON, ARTESIA N.M. 88210
 PH: (575) 513-2570 FAX: (575) 746-2158
 chad_harcrow77@yahoo.com



MAP DATE: 8/23/2013

LOCATION VERIFICATION MAP

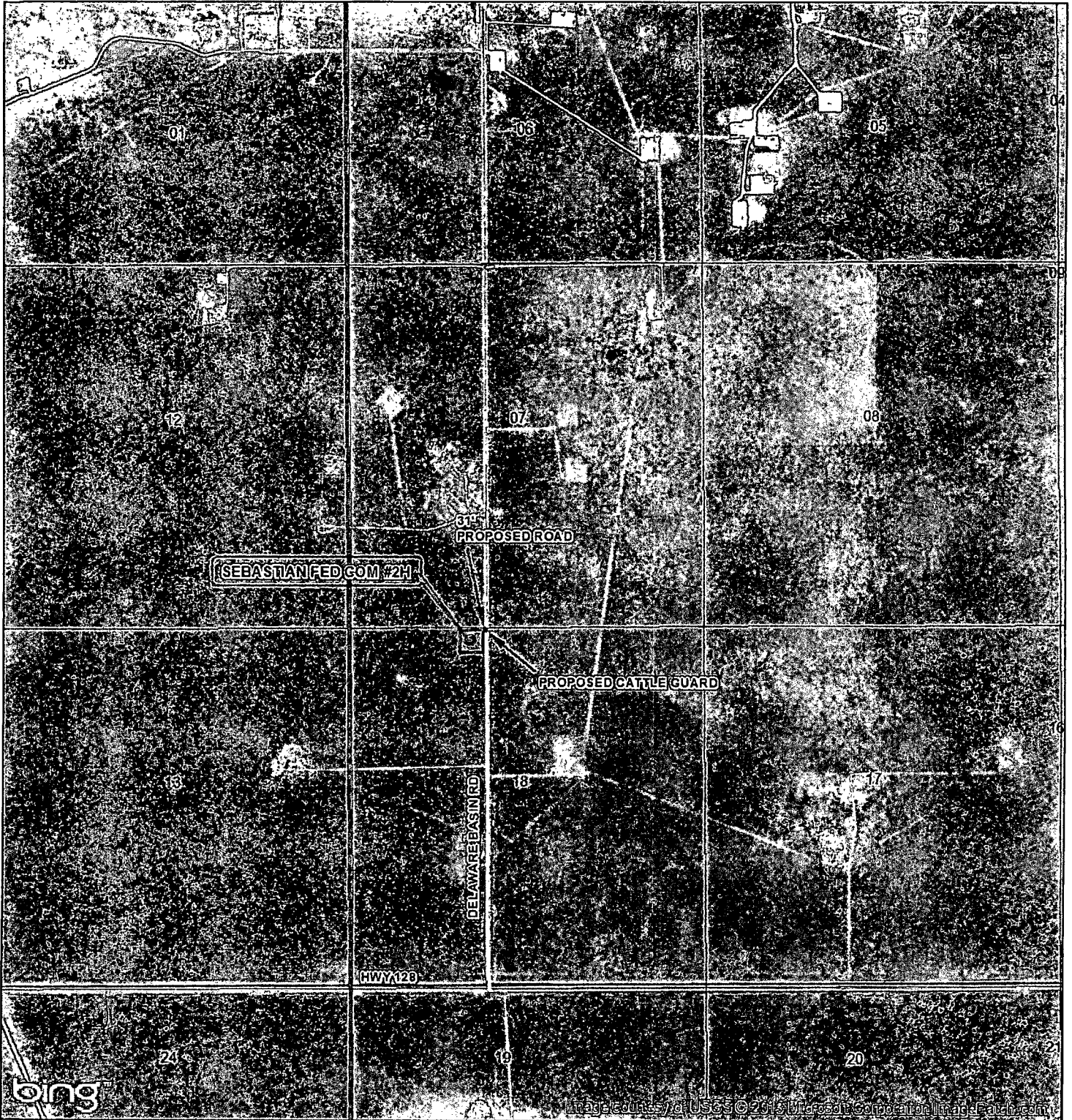

SEC. 18, TWP. 24 S, RGE. 34E
 SURVEY: N.M.P.M
 COUNTY: LEA STATE: NEW MEXICO
 DESCRIPTION: SEBASTIAN FED COM #2H
 190' FNL & 1830' FWL

ELEVATION: 3591.5'
 OPERATOR: COG OPERATING LLC
 LEASE: SEBASTIAN FED COM

W.O. # 13-561

- WELL
- WELL PAD
- MAIN ROAD
- PROPOSED ROAD

1 IN = 2,000 FT

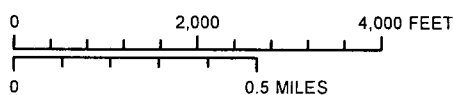

HARCROW SURVEYING, LLC
 1107 WATSON, ARTESIA N.M. 88210
 PH: (575) 513-2570 FAX: (575) 746-2158
 chad_harcrow77@yahoo.com



MAP DATE: 8/23/2013

FLOWLINE MAP

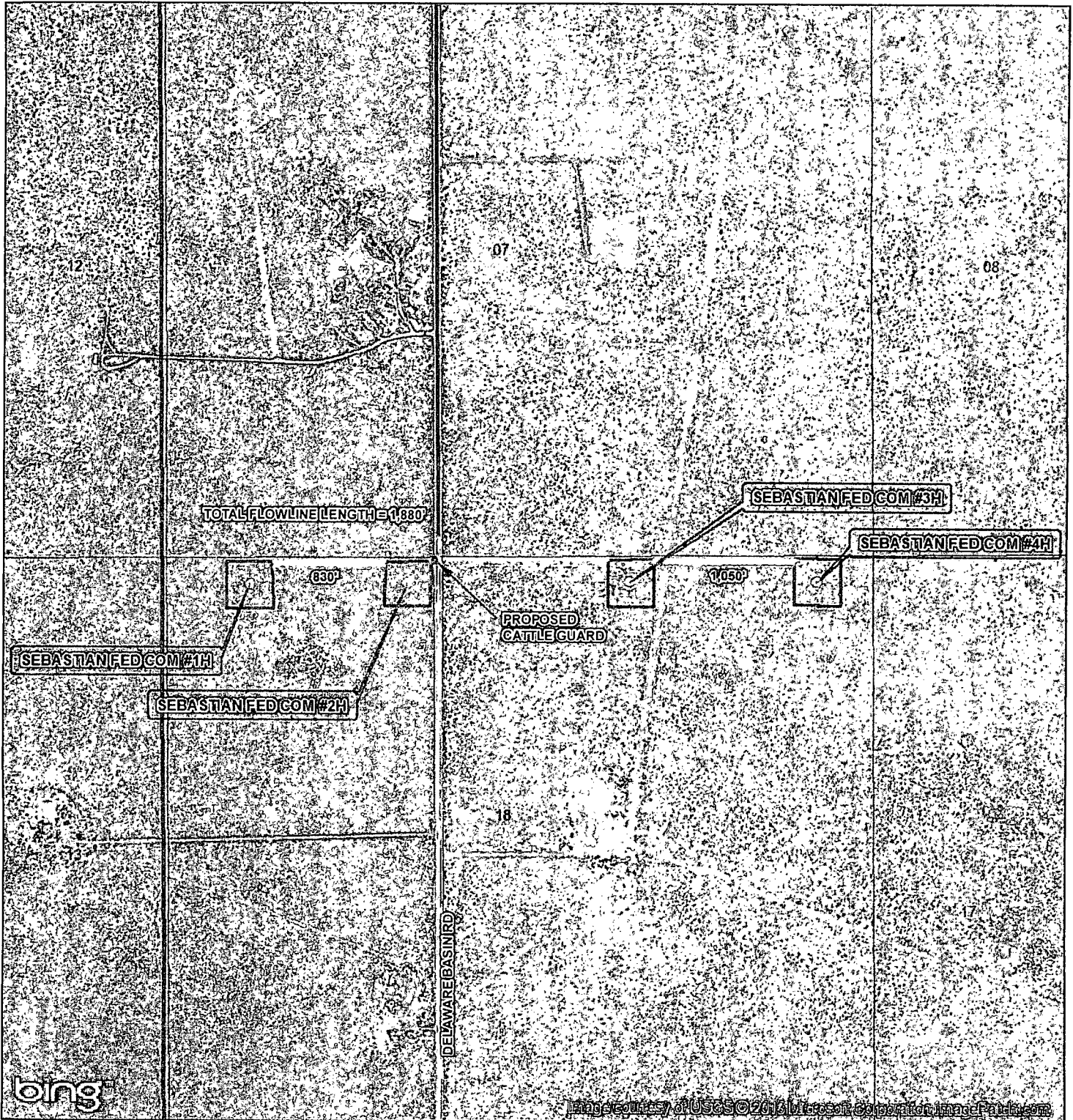

SEC. 18, TWP. 24 S, RGE. 34E
 SURVEY: N.M.P.M
 COUNTY: LEA STATE: NEW MEXICO
 DESCRIPTION: SEBASTIAN FED COM
 #1H, #2H, #3H AND #4H FLOWLINE
 FLOWLINE LENGTH: 1880'

OPERATOR: COG OPERATING LLC
 LEASE: SEBASTIAN FED COM

W.O. # 13-619

- WELL
- WELL PAD
- FLOWLINE
- MAIN ROAD
- PROPOSED ROAD

1 IN = 1,000 FT

0 2,000 FEET

HARCROW SURVEYING, LLC
 1107 WATSON, ARTESIA N.M. 88210
 PH: (575) 513-2570 FAX: (575) 746-2158
 chad_harcrow77@yahoo.com



MAP DATE: 9/4/2013

FLOWLINE MAP

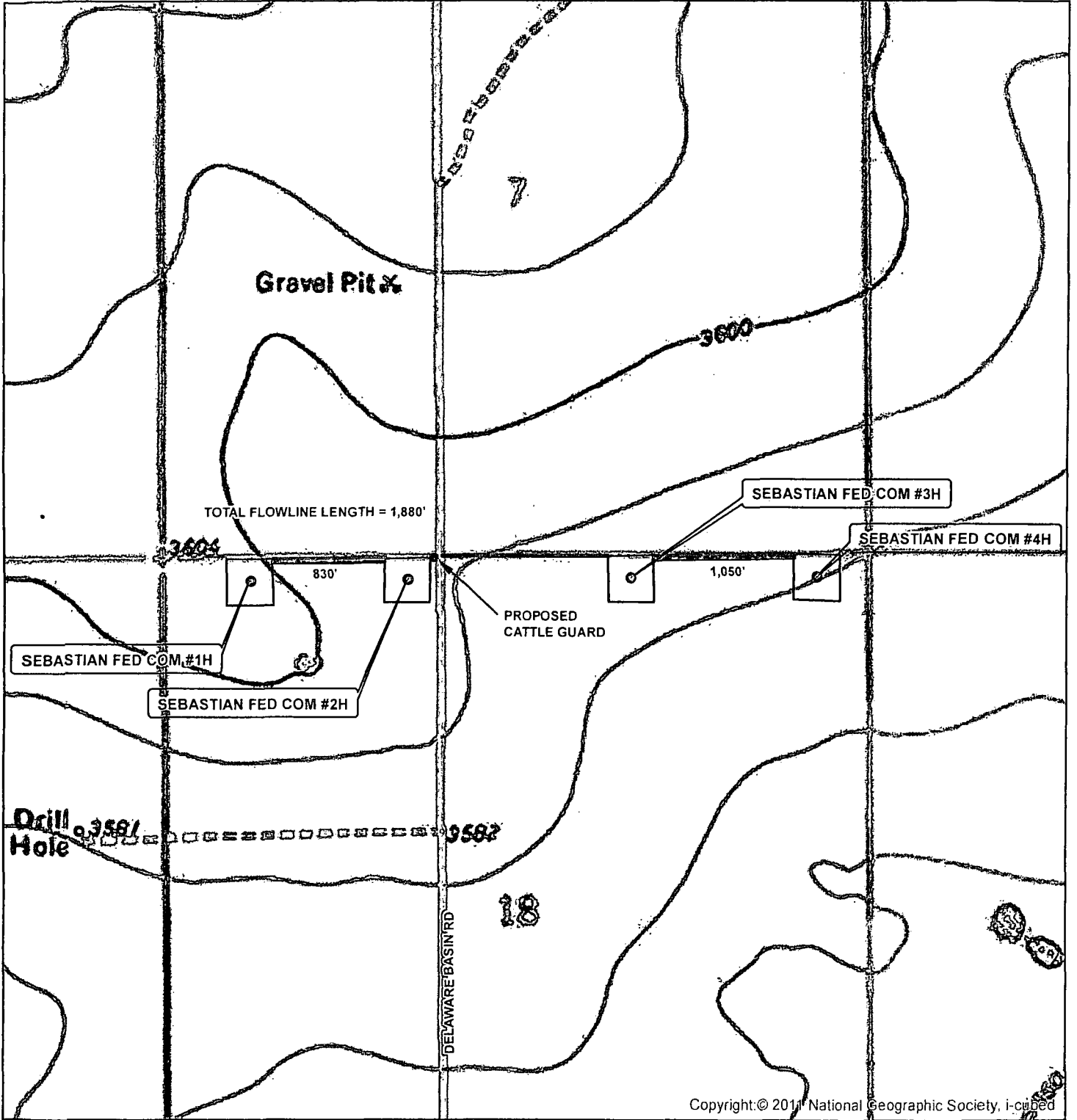

Copyright © 2011 National Geographic Society, i-cubed

SEC. 18, TWP. 24 S, RGE. 34E
 SURVEY: N.M.P.M
 COUNTY: LEA STATE: NEW MEXICO
 DESCRIPTION: SEBASTIAN FED COM
 #1H, #2H, #3H AND #4H FLOWLINE
 FLOWLINE LENGTH: 1880'

OPERATOR: COG OPERATING LLC
 LEASE: SEBASTIAN FED COM

W.O. # 13-619

- WELL
- WELL PAD
- FLOWLINE
- MAIN ROAD
- PROPOSED ROAD

1 IN = 1,000 FT

0 2,000 FEET

HARCROW SURVEYING, LLC
 1107 WATSON, ARTESIA N.M. 88210
 PH: (575) 513-2570 FAX: (575) 746-2158
 chad_harcrow77@yahoo.com



MAP DATE: 9/4/2013

VICINITY MAP

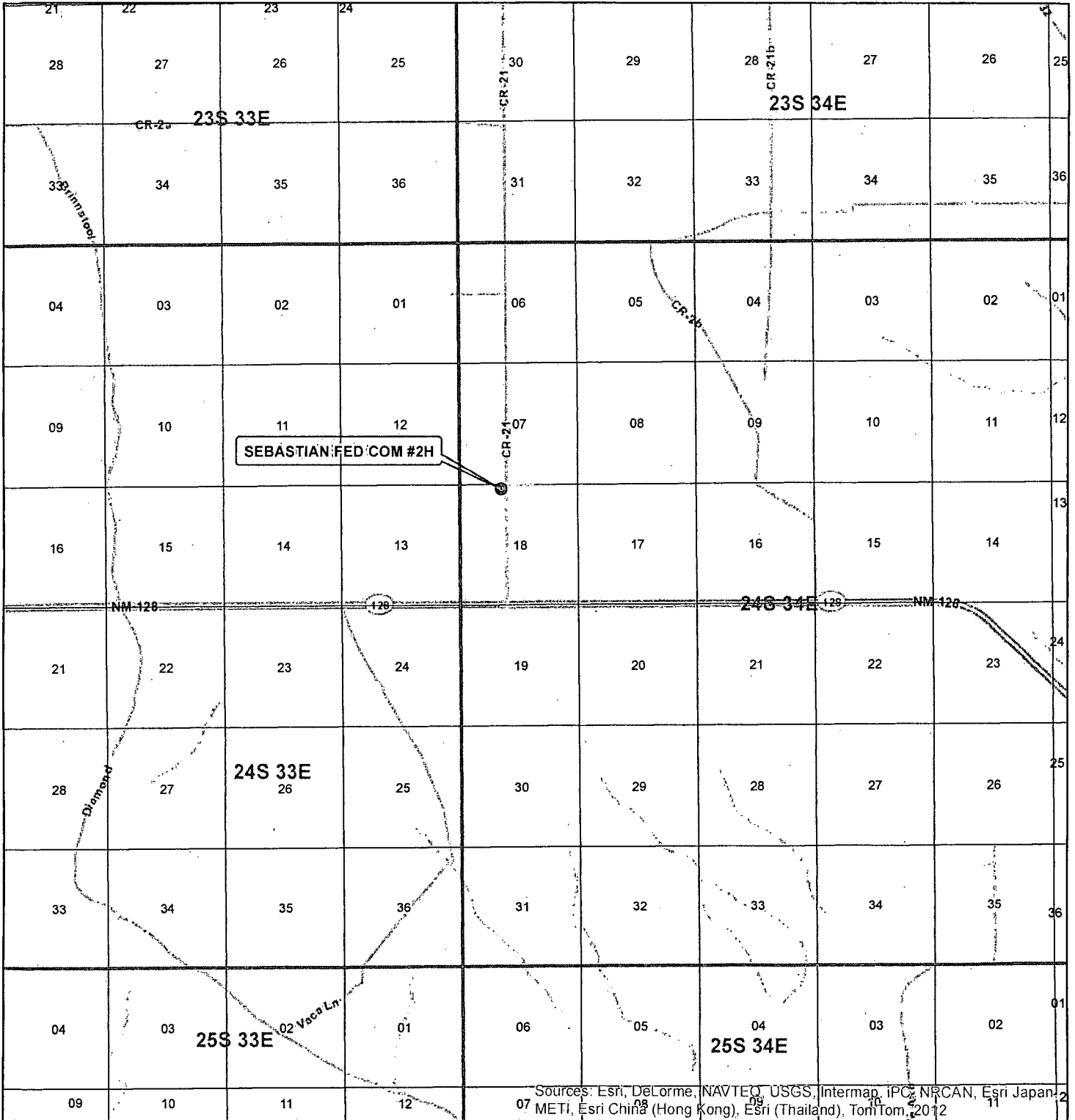

Sources: Esri, DeLorme, NAVTEQ, USGS, Intermap, IPC, NRCAN, Esri Japan, METI, Esri China (Hong Kong), Esri (Thailand), TomTom, 2012

SEC. 18, TWP. 24 S, RGE. 34E
 SURVEY: N.M.P.M
 COUNTY: LEA STATE: NEW MEXICO
 DESCRIPTION: SEBASTIAN FED COM #2H
 190' FNL & 1830' FWL

ELEVATION: 3591.5'
 OPERATOR: COG OPERATING LLC
 LEASE: SEBASTIAN FED COM

W.O. # 13-561

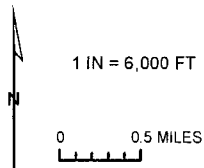

- WELL
- TOWNSHIP
- SECTION

HARCROW SURVEYING, LLC
 1107 WATSON, ARTESIA N.M. 88210
 PH: (575) 513-2570 FAX: (575) 746-2158
 chad_harcrow77@yahoo.com



MAP DATE: 8/23/2013

ACCESS ROAD MAP

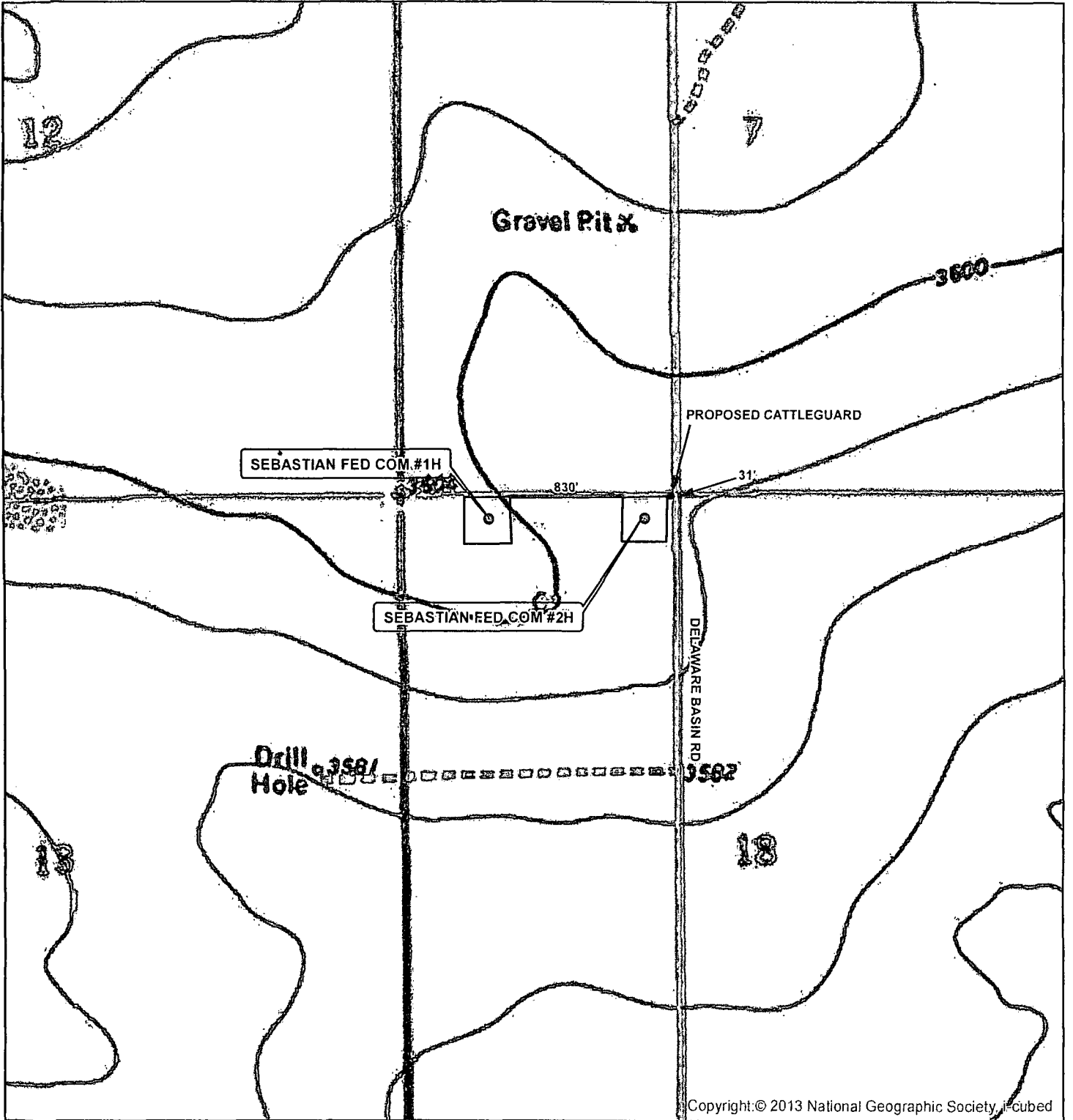

SEC. 18, TWP. 24 S, RGE. 34E
 SURVEY: N.M.P.M
 COUNTY: LEA STATE: NEW MEXICO
 DESCRIPTION: SEBASTIAN FED COM #1H & #2H

OPERATOR: COG OPERATING LLC
 LEASE: SEBASTIAN FED COM

W.O. # 13-935

1 IN = 1,000 FT

0 2,000 FEET

- WELL
- WELL PAD
- MAIN ROAD
- PROPOSED ROAD

HARCROW SURVEYING, LLC
 1107 WATSON, ARTESIA N.M. 88210
 PH: (575) 513-2570 FAX: (575) 746-2158
 chad_harcrow77@yahoo.com



MAP DATE: 12/11/2013

ACCESS ROAD MAP

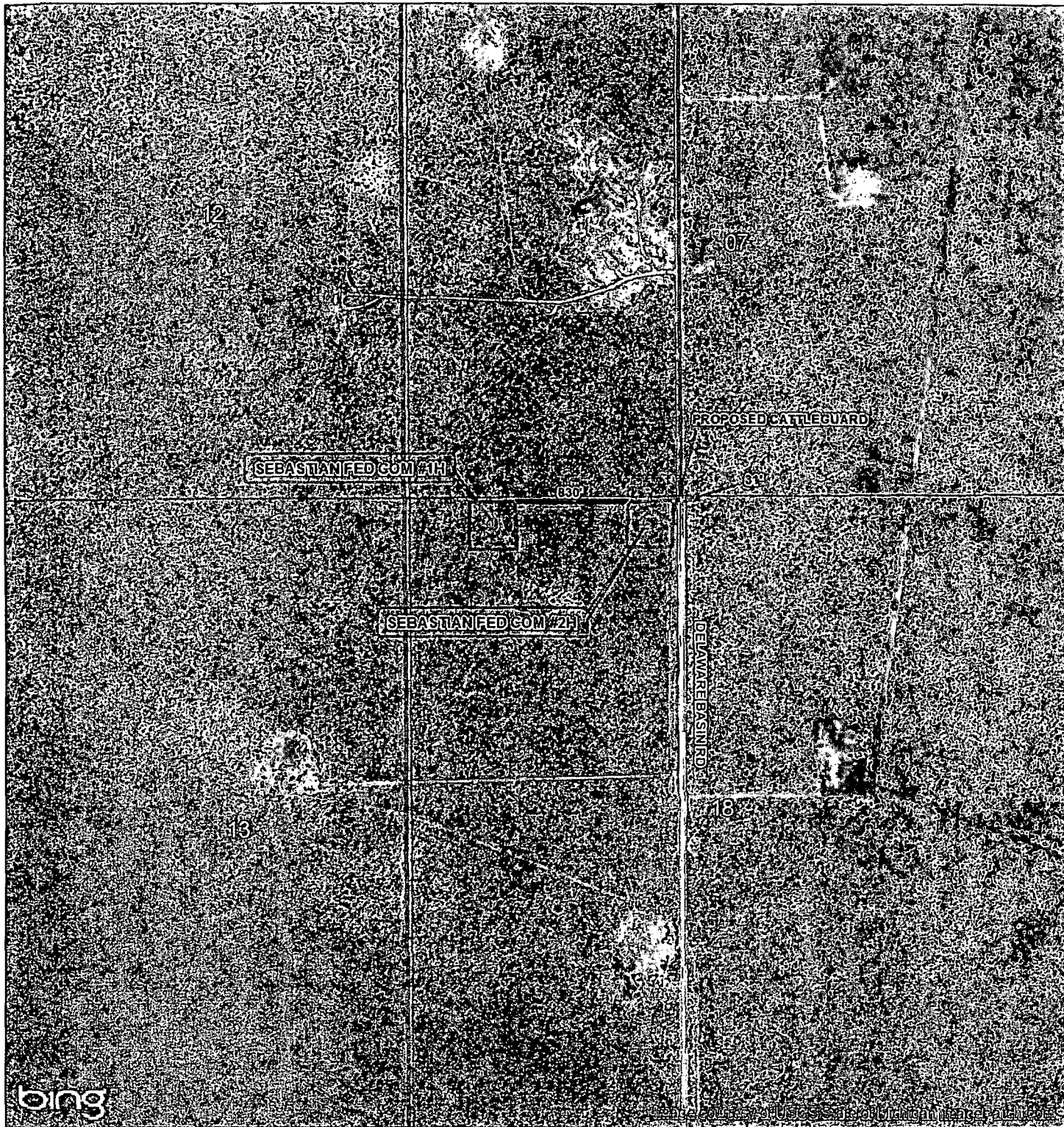

SEC. 18, TWP. 24 S, RGE. 34E
 SURVEY: N.M.P.M
 COUNTY: LEA STATE: NEW MEXICO
 DESCRIPTION: SEBASTIAN FED COM #1H & #2H

OPERATOR: COG OPERATING LLC
 LEASE: SEBASTIAN FED COM

W.O. # 13-935

- WELL
- WELL PAD
- MAIN ROAD
- PROPOSED ROAD

1 IN = 1,000 FT

0 2,000 FEET



HARCROW SURVEYING, LLC
 1107 WATSON, ARTESIA N.M. 88210
 PH: (575) 513-2570 FAX: (575) 746-2158
 chad_harcrow77@yahoo.com



MAP DATE: 12/11/2013

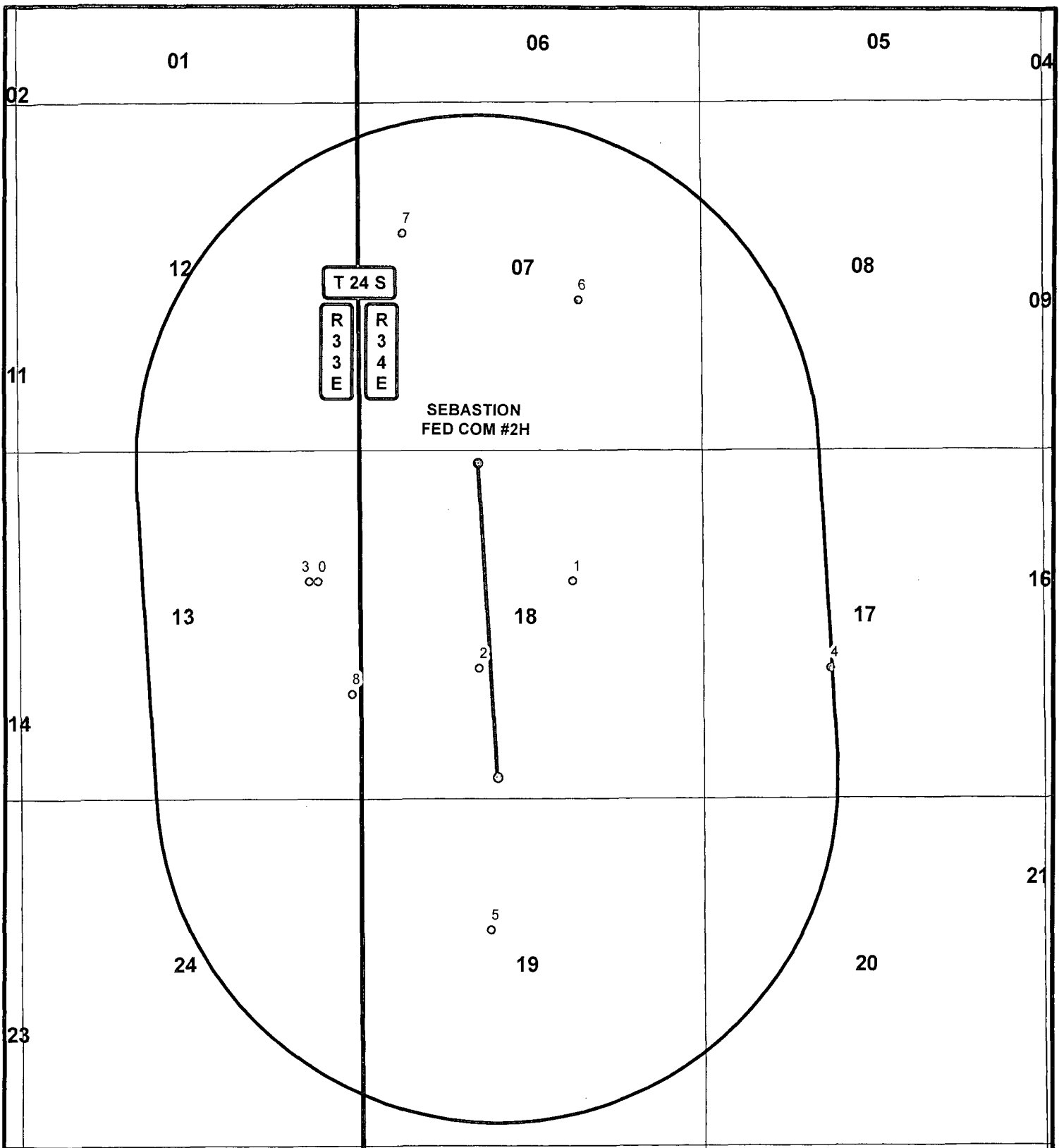

DATA FOR "WELLS WITHIN 1 MI." IS TAKEN FROM THE NEW MEXICO EMNRD WEBSITE. THE DATA HAS BEEN UPDATED THROUGH SEPTEMBER 2013.

LEGEND

- WELLS WITHIN 1 MI.
- WELL
- BOTTOMHOLE
- BUFFER

SEBASTION FED COM #2H

SEC: 18	TWP: 24 S.	RGE: 34 E.	ELEVATION: 3591.5'
STATE: NEW MEXICO		COUNTY: LEA	
W.O. # 13-885 LEASE: SEBASTION FED COM SURVEY: N.M.P.M			

0 2,500 5,000 FEET

0 0.125 0.25 0.5 Miles

1 IN = 2,000 FT

1 MILE MAP 11/27/2013 S.P.

CONCHO
COG OPERATING, LLC

HARCROW SURVEYING, LLC
1107 WATSON, ARTESIA N.M. 88210
PH: (575) 513-2570 FAX: (575) 746-2158
chad_harcrow77@yahoo.com