

Submit 3 Copies To Appropriate District Office  
District I  
1625 N. French Dr., Hobbs, NM 88240  
District II  
1301 W. Grand Ave., Artesia, NM 88210  
District III  
1000 Rio Brazos Rd., Aztec, NM 87410  
District IV  
1220 S. St. Francis Dr., Santa Fe, NM 87505

State of New Mexico  
Energy, Minerals and Natural Resources

Form C-103  
May 27, 2004

OIL CONSERVATION DIVISION  
1220 South St. Francis Dr.  
Santa Fe, NM 87505

WELL API NO. 30-025-04362
5. Indicate Type of Lease STATE <input checked="" type="checkbox"/> FEE <input type="checkbox"/>
6. State Oil & Gas Lease No. E-5146
7. Lease Name or Unit Agreement Name State E 28
8. Well Number 4
9. OGRID Number 180387
10. Pool name or Wildcat Eumont: Yates-7 Rivers-Queen

SUNDRY NOTICES AND REPORTS ON WELLS  
(DO NOT USE THIS FORM FOR PROPOSALS TO DRILL OR TO DEEPEN OR PLUG BACK TO A DIFFERENT RESERVOIR. USE "APPLICATION FOR PERMIT" (FORM C-101) FOR SUCH PROPOSALS.)

1. Type of Well: Oil Well ☒ Gas Well ☐ Other ☐

2. Name of Operator  
Finley Resources, Inc.

3. Address of Operator  
1308 Lake Street, Ste. 200, Fort Worth, Texas 76102

4. Well Location

Unit Letter L : 1980' feet from the South line and 990' feet from the West line  
Section 28 Township 20S Range 36E NMPM County Lea

11. Elevation (Show whether DR, RKB, RT, GR, etc.)  
3619' KB

Pit or Below-grade Tank Application ☐ or Closure ☐

Pit type \_\_\_\_\_ Depth to Groundwater \_\_\_\_\_ Distance from nearest fresh water well \_\_\_\_\_ Distance from nearest surface water \_\_\_\_\_

Pit Liner Thickness: \_\_\_\_\_ mil Below-Grade Tank: Volume \_\_\_\_\_ bbls; Construction Material \_\_\_\_\_

12. Check Appropriate Box to Indicate Nature of Notice, Report or Other Data

NOTICE OF INTENTION TO:

PERFORM REMEDIAL WORK ☐ PLUG AND ABANDON ☐  
TEMPORARILY ABANDON ☐ CHANGE PLANS ☐  
PULL OR ALTER CASING ☐ MULTIPLE COMPL ☐

OTHER: ☐

SUBSEQUENT REPORT OF:

REMEDIAL WORK ☐ ALTERING CASING ☐  
COMMENCE DRILLING OPNS. ☐ P AND A ☐  
CASING/CEMENT JOB ☐

OTHER: Well Integrity ☒

13. Describe proposed or completed operations. (Clearly state all pertinent details, and give pertinent dates, including estimated date of starting any proposed work). SEE RULE 1103. For Multiple Completions: Attach wellbore diagram of proposed completion or recompletion.

GIH w/ retrievable BP to 3514'. Test same w/packer to 500#. Test csg from 3450' to surface to 500#. Lost 300# in 3 minutes. Witnessed by NMOCD. Isolated leak between 798' to 859'. RDMO.

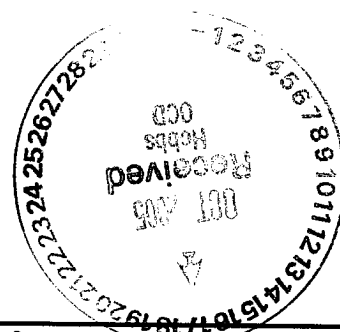

I hereby certify that the information above is true and complete to the best of my knowledge and belief. I further certify that any pit or below-grade tank has been/will be constructed or closed according to NMOCD guidelines ☐, a general permit ☐ or an (attached) alternative OCD-approved plan ☐.

SIGNATURE James L. Nance TITLE: Production & Operations Engineer DATE 10/12/05

Type or print name James L. Nance E-mail address: jim.nance@finleyresources.com Telephone No. (817) 231-8727

For State Use Only

APPROVED BY: Harry W. Wink TITLE: OC FIELD REPRESENTATIVE II/STAFF MANAGER

Conditions of Approval (if any):

DATE OCT 24 2005

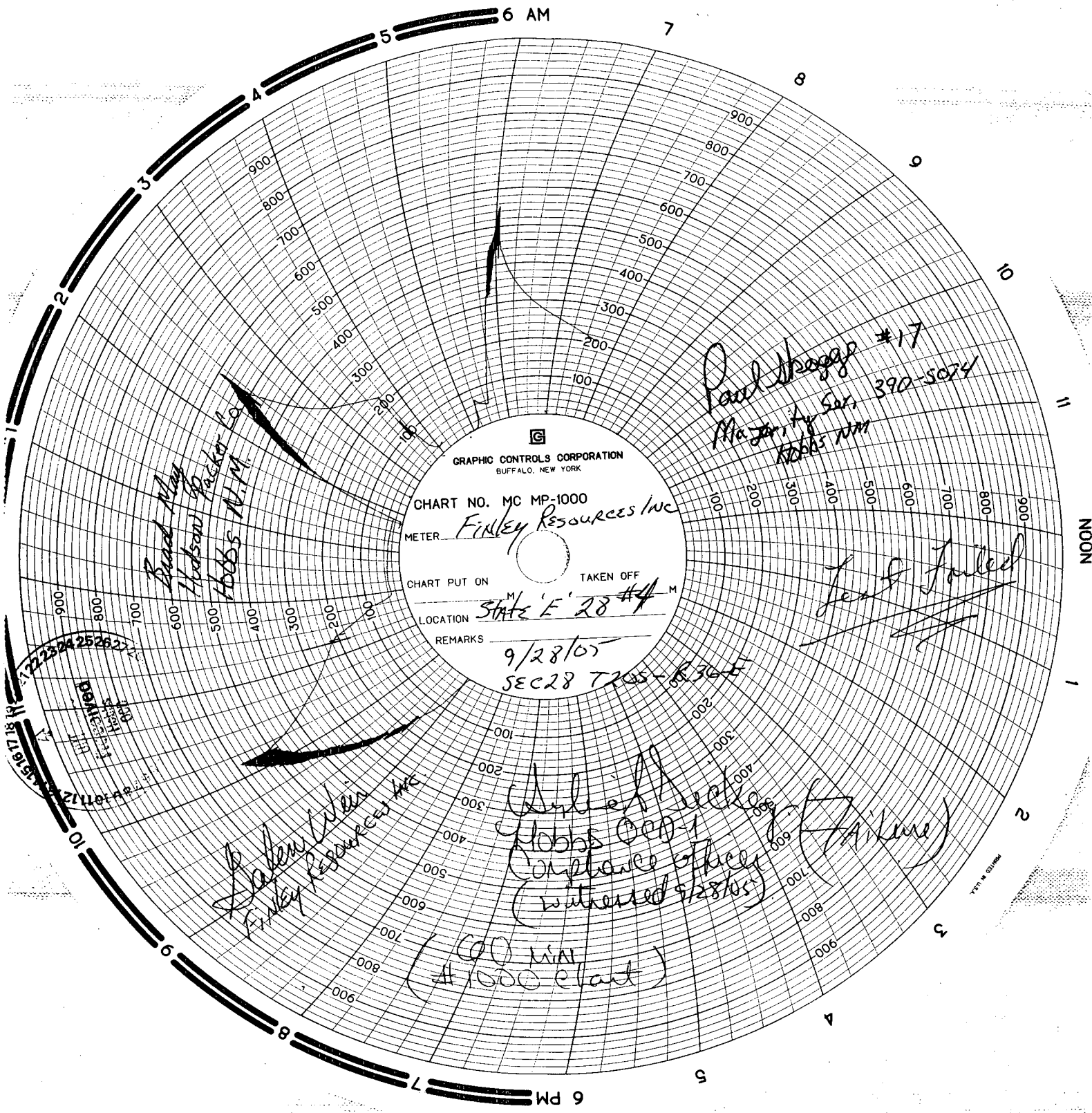

GRAPHIC CONTROLS CORPORATION  
BUFFALO, NEW YORK

CHART NO. MC MP-1000

METER *Finley Resources Inc*

CHART PUT ON

TAKEN OFF

LOCATION

*STATE 'E' 28 #4*

REMARKS

*9/28/05*

*SEC 28 T205-630E*

*Brad May  
Hudson Co  
Hobbs NM*

*Paul Hagg #17  
Major, Ar Sen  
Hobbs NM  
390-5074*

*Test & Failed*

*John Wain  
Finley Resources Inc*

*Andrew Secker  
Hobbs CO-1  
Compliance Officer  
(withered 9/28/05)*

*(Aikine)*

*(COO WAI  
#1000 chart)*

*22232425262728  
293031323334353637383940  
41424344454647484950  
51525354555657585960  
61626364656667686970  
71727374757677787980  
81828384858687888990  
919293949596979899100*