

Submit 1 Copy To Appropriate District Office
District I - (575) 393-6161
1625 N. French Dr., Hobbs, NM 88240
District II - (575) 748-1283
811 S. First St., Artesia, NM 88210
District III - (505) 334-6178
1000 Rio Brazos Rd., Aztec, NM 87410
District IV - (505) 476-3460
1220 S. St. Francis Dr., Santa Fe, NM 87505

State of New Mexico
Energy, Minerals and Natural Resources

OIL CONSERVATION DIVISION
1220 South St. Francis-Dr.
Santa Fe, NM 87505

Form C-103
Revised August 1, 2011

WELL API NO. 30-025- 28060	
5. Indicate Type of Lease STATE <input checked="" type="checkbox"/> FEE <input type="checkbox"/>	
6. State Oil & Gas Lease No. B2317	
7. Lease Name or Unit Agreement Name State 35 Unit	
8. Well Number 23	
9. OGRID Number 220397	
10. Pool name or Wildcat VACUUM GRAYBURG SAN ANDRES	
SUNDRY NOTICES AND REPORTS ON WELLS (DO NOT USE THIS FORM FOR PROPOSALS TO DRILL OR TO DEEPEN OR PLUG BACK TO A DIFFERENT RESERVOIR. USE "APPLICATION FOR PERMIT" (FORM C-101) FOR SUCH PROPOSALS.)	
1. Type of Well: Oil Well <input type="checkbox"/> Gas Well <input checked="" type="checkbox"/> Other Inj	
2. Name of Operator MCGOWAN WORKING PARTNERS, INC.	
3. Address of Operator P.O. BOX 55809, JACKSON, MS 39296-5809	
4. Well Location Unit Letter <u>N</u> : <u>1310</u> feet from the <u>South</u> line and <u>1310</u> feet from the <u>West</u> line Section <u>35</u> Township <u>17S</u> Range <u>34E</u> NMPM County <u>Lea</u>	
11. Elevation (Show whether DR, RKB, RT, GR, etc.) 4032' RKB	

12. Check Appropriate Box to Indicate Nature of Notice, Report or Other Data

NOTICE OF INTENTION TO:

PERFORM REMEDIAL WORK ☐ PLUG AND ABANDON ☐
TEMPORARILY ABANDON ☐ CHANGE PLANS ☐
PULL OR ALTER CASING ☐ MULTIPLE COMPL ☐
DOWNHOLE COMMINGLE ☐

OTHER: ☐

SUBSEQUENT REPORT OF:

REMEDIAL WORK ☒ ALTERING CASING ☐
COMMENCE DRILLING OPNS. ☐ P AND A ☐
CASING/CEMENT JOB ☐

OTHER: Scheduled MIT ☒

13. Describe proposed or completed operations. (Clearly state all pertinent details, and give pertinent dates, including estimated date of starting any proposed work). SEE RULE 19.15.7.14 NMAC. For Multiple Completions: Attach wellbore diagram of proposed completion or recompletion.

1. Pull injection tubing and packer.
2. Inspect tubing and packer.
3. Replace 5-1/2" Baker Lockset packer.
4. Run injection tubing and packer with packer at 4341'.
5. Perform witnessed MIT and return to service.

Spud Date: 03/09/83

Rig Release Date: 10/21/14

I hereby certify that the information above is true and complete to the best of my knowledge and belief.

SIGNATURE [Signature] TITLE Regulatory Officer DATE 12/01/14

Type or print name _____ E-mail address: _____ PHONE: _____

For State Use Only

APPROVED BY: Malays Brown TITLE Dist. Supervisor DATE 12/8/2014

Conditions of Approval (if any) _____

DEC 09 2014

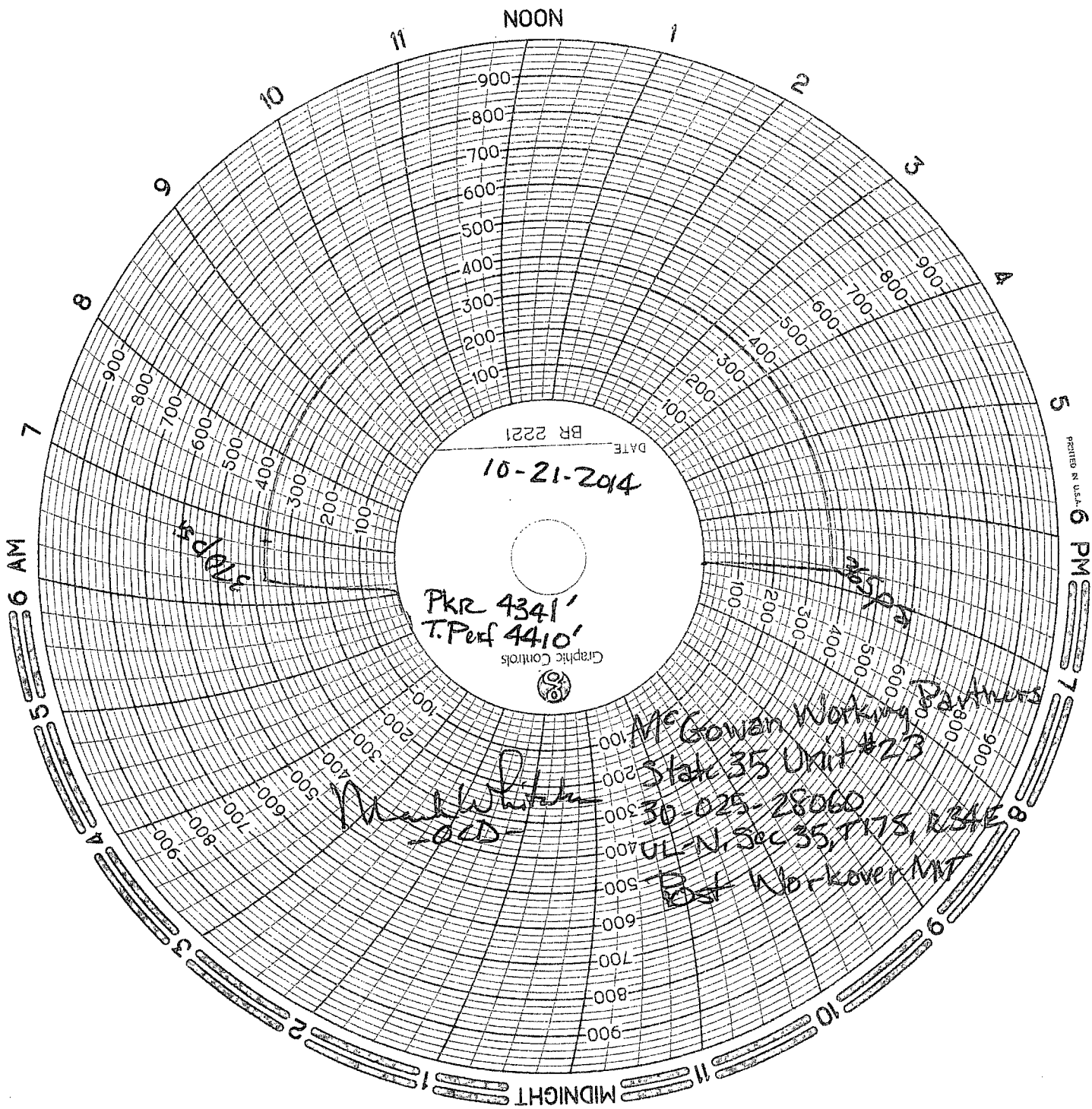

PRINTED IN U.S.A. 6 PM

[Handwritten signature]

McGOWAN WORKING PARTNERS, INC.

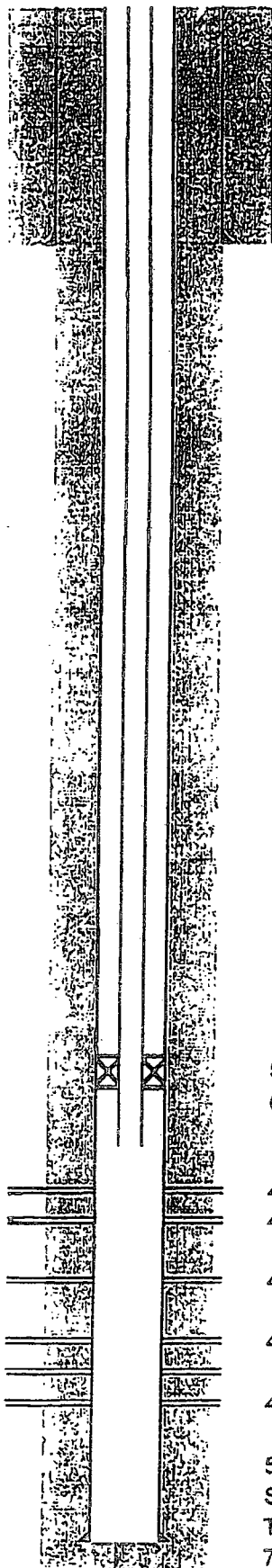

RKB: 4032'
GL: 4020'

12-1/4" hole
8-5/8" 32# K-55 Csg.
Cmtd. W/1000 sxs
TOC @ Surface
(Cir. 150 sxs)
Csg. Set @ 1570'

Lease & Well No.: State 35 Unit #23

Well Category: Two

Area: New Mexico

Subarea: Buckeye Field: Vacuum

Legal Description:

1310' FSL & 1310' FWL, Sec 35, T-17-S, R-34-E

Lea County, New Mexico

Spudded: 3/09/83

Status: INJ. Water

Completed: 6/23/83

Tbg. 4340' 2-7/8" 6.5# (Internally Plastic Coated)

5.5" AD-1 @ 4341'

Well Head: Not in wellfile

Stimulation:

4410-4745 4/19/83 15% NeFe 20,100 gal RCNBS 4BPM 2650#

4610-4745 10/25/95 15%NeFe 4,500 gal 3000rs/3000gal gel 4.7 BPM 2825#

4410-4542 10/26/95 15% NeFe 4,500 gal 3000# salt 3.9BPM 3100#
in 3000gal gel Brine

Initial Completion: Drill and completed as an injection well

5.5" AD-1 Pkr. @ 4341'
(Grayburg/San Andres)

4,410' - 4,486' 76' - 76 Shots

4,489' - 4,500' 11' - 11 Shots

4,536' - 4,542' 6' - 6 Shots

4,610' - 4,650' 40' - 40 Shots

4,687' - 4,745' 58' - 58 Shots

191 shots total

5-1/2" 15.5# K-55 Csg.

Set @ 4800'

TOC at Surface (Cmt Circulated 114 sxs)

7-7/8" Hole

PBTD: 4752'

TD: 4800'

h
NRS *Arad*
Nov 2014