

Submit 3 Copies To Appropriate District
Office
District I
1625 N. French Dr., Hobbs, NM 88240
District II
1301 W. Grand Ave., Artesia, NM 88210
District III
1000 Rio Brazos Rd., Aztec, NM 87410
District IV
1220 S. St. Francis Dr., Santa Fe, NM
87505

State of New Mexico
Energy, Minerals and Natural Resources

Form C-103
March 4, 2004

OIL CONSERVATION DIVISION
1220 South St. Francis Dr.
Santa Fe, NM 87505

WELL API NO. 30-025-26347
5. Indicate Type of Lease STATE <input checked="" type="checkbox"/> FEE <input type="checkbox"/>
6. State Oil & Gas Lease No. B-2330
7. Lease Name or Unit Agreement Name STATE AC
8. Well Number 2
9. OGRID Number
10. Pool name or Wildcat EUMONT-YATES 7RQ

SUNDRY NOTICES AND REPORTS ON WELLS
(DO NOT USE THIS FORM FOR PROPOSALS TO DRILL OR TO DEEPEN OR PLUG BACK TO A
DIFFERENT RESERVOIR. USE "APPLICATION FOR PERMIT" (FORM C-101) FOR SUCH
PROPOSALS.)

1. Type of Well:
Oil Well ☒ Gas Well ☐ Other

2. Name of Operator
LANEXCO, INC.

3. Address of Operator
1105 WEST KANSAS, JAL, NM 88252

4. Well Location
Unit Letter E : 1980' feet from the NORTH line and 660' feet from the WEST line
Section 5 Township 19S Range 37E NMPM County LEA

11. Elevation (Show whether DR, RKB, RT, GR, etc.)
3721.5 KB

Pit or Below-grade Tank Application (For pit or below-grade tank closures, a form C-144 must be attached)

Pit Location: UL _____ Sect _____ Twp _____ Rng _____ Pit type _____ Depth to Groundwater _____ Distance from nearest fresh water well _____
Distance from nearest surface water _____ Below-grade Tank Location UL _____ Sect _____ Twp _____ Rng _____ ;
_____ feet from the _____ line and _____ feet from the _____ line

12. Check Appropriate Box to Indicate Nature of Notice, Report or Other Data

NOTICE OF INTENTION TO:

PERFORM REMEDIAL WORK ☐ PLUG AND ABANDON ☐

TEMPORARILY ABANDON ☒ CHANGE PLANS ☐

PULL OR ALTER CASING ☐ MULTIPLE COMPLETION ☐

OTHER: ☐

SUBSEQUENT REPORT OF:

REMEDIAL WORK ☐ ALTERING CASING ☐

COMMENCE DRILLING OPNS. ☐ PLUG AND ABANDONMENT ☐

CASING TEST AND CEMENT JOB ☐

OTHER: TA ☐

13. Describe proposed or completed operations. (Clearly state all pertinent details, and give pertinent dates, including estimated date of starting any proposed work). SEE RULE 1103. For Multiple Completions: Attach wellbore diagram of proposed completion or recompletion.

10-12-05	RUPU. Pull production equipment.	10-18-05	Set CIBP @ 2600'
10-13-05	Tubing stuck. Could not pull tubing.		and cap with
10-14-05	Cut tubing off at 2832'		cement. Test
10-15-05	Try to fish cut off tubing.		plug and casing
10-16-05	Could not free fish.		to 500 PSI.

I hereby certify that the information above is true and complete to the best of my knowledge and belief. I further certify that any pit or below-grade tank has been/will be constructed or closed according to NMOCD guidelines ☐, a general permit ☐ or an (attached) alternative OGD-approved plan ☐.

SIGNATURE Charles L. Mann TITLE Production Supt DATE 10-19-05

Type or print name Charles Mann

E-mail address:

Telephone No. 505-395-305

(This space for State use)

APPROVED BY Gary White TITLE OFFICE REPRESENTATIVE (STAFF MANAGER) DATE OCT 25 2005

Conditions of approval, if any:

This Approval of Temporary
Abandonment Expires 10/18/10

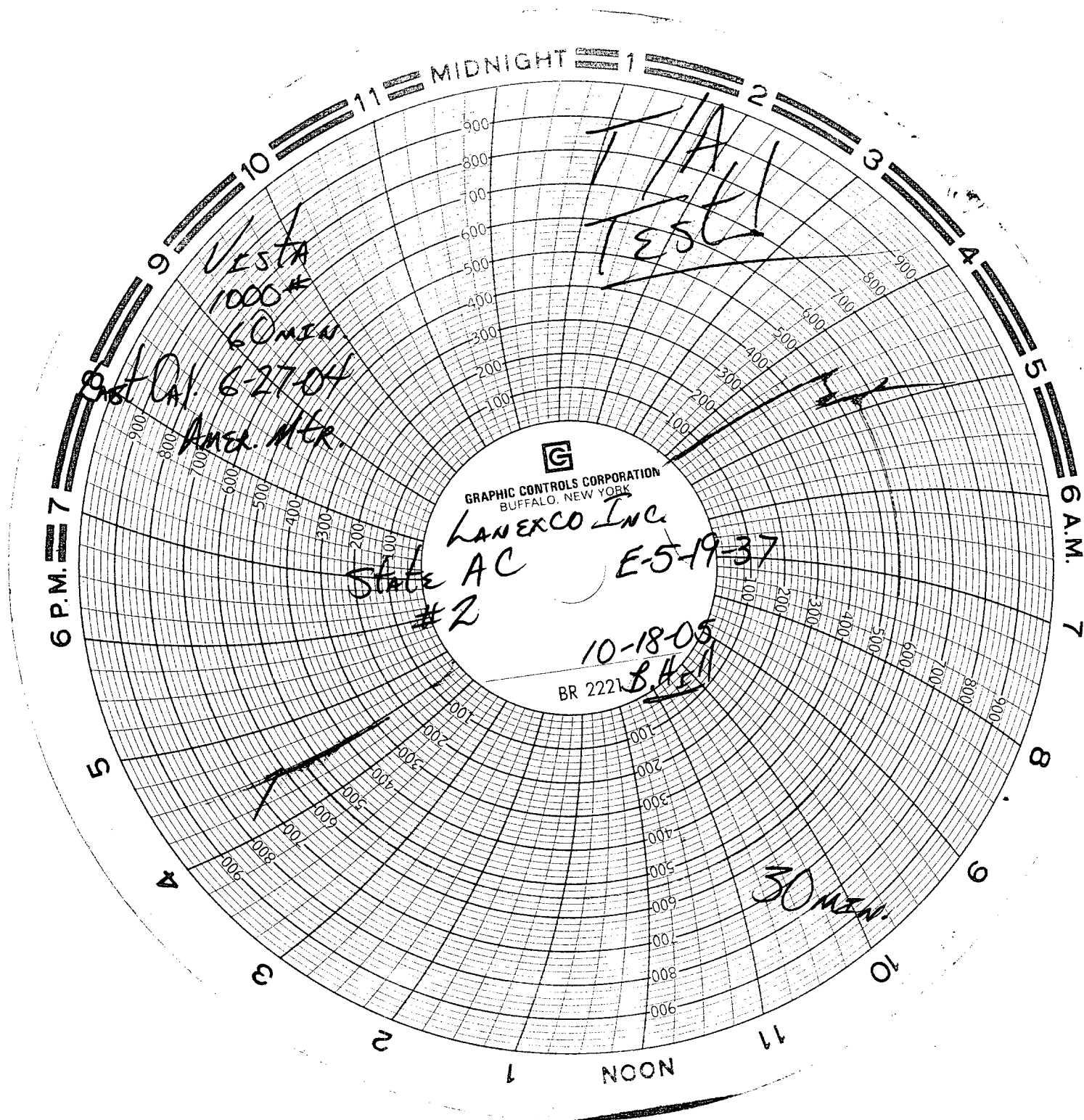

OCT 25 2005