

DISTRICT I
 1625 N. French Dr., Hobbs, NM 88240
 Phone: (575) 393-6161 Fax: (575) 393-0720

DISTRICT II
 811 S. First St., Artesia, NM 88210
 Phone: (575) 748-1283 Fax: (575) 748-9720

DISTRICT III
 1000 Rio Brazos Road, Aztec, NM 87410
 Phone: (505) 334-6178 Fax: (505) 334-6170

DISTRICT IV
 1220 S. St. Francis Dr., Santa Fe, NM 87505
 Phone: (505) 476-3460 Fax: (505) 476-3462

State of New Mexico
Energy, Minerals & Natural Resources Department
OIL CONSERVATION DIVISION
 1220 South St. Francis Dr.
 Santa Fe, New Mexico 87505

HOBBS OCD

Form C-102
 Revised August 1, 2011
 Submit one copy to appropriate
 District Office

MAR 09 2015

RECEIVED

AMENDED REPORT

WELL LOCATION AND ACREAGE DEDICATION PLAT

API Number 30-025-42467	Pool Code 27220	Pool Name Gem; Bone Spring
Property Code 305030 313774	Property Name FEDERAL 30	Well Number 4H
OGRID No. 10179	Operator Name HARVEY E. YATES	Elevation 3601'

Surface Location

UL or lot No.	Section	Township	Range	Lot Idn	Feet from the	North/South line	Feet from the	East/West line	County
B	30	19-S	33-E		330	NORTH	2030	EAST	LEA

Bottom Hole Location If Different From Surface

UL or lot No.	Section	Township	Range	Lot Idn	Feet from the	North/South line	Feet from the	East/West line	County
O	30	19-S	33-E		330	SOUTH	1980	EAST	LEA

Dedicated Acres	Joint or Infill	Consolidation Code	Order No.
160			

NO ALLOWABLE WILL BE ASSIGNED TO THIS COMPLETION UNTIL ALL INTERESTS HAVE BEEN CONSOLIDATED OR A NON-STANDARD UNIT HAS BEEN APPROVED BY THE DIVISION

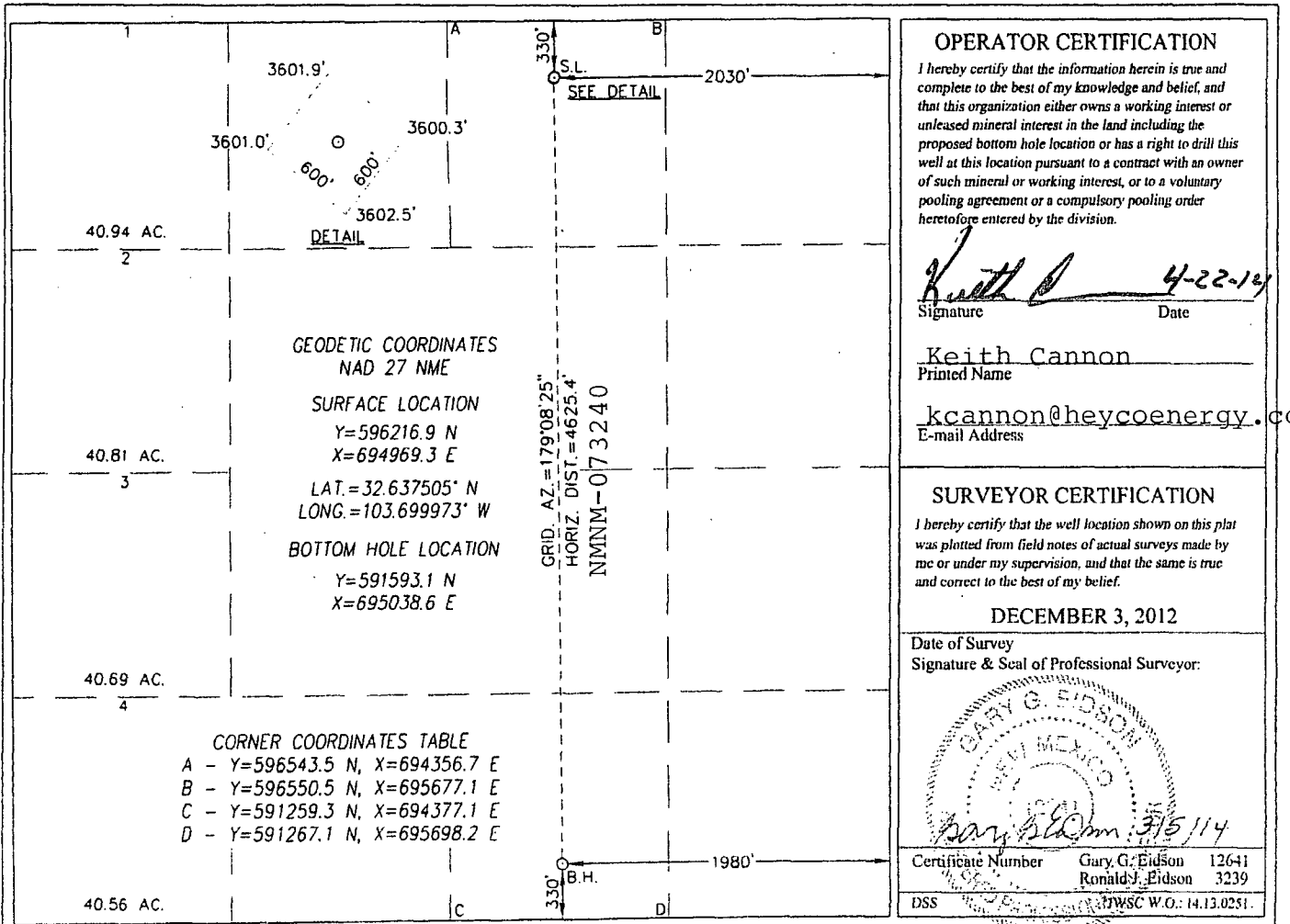

MAR 10 2015

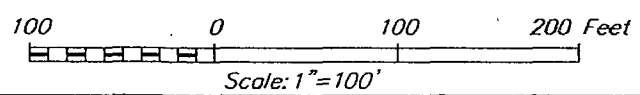
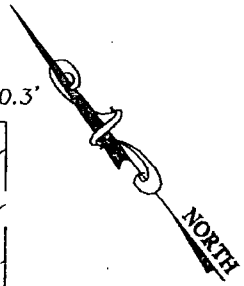
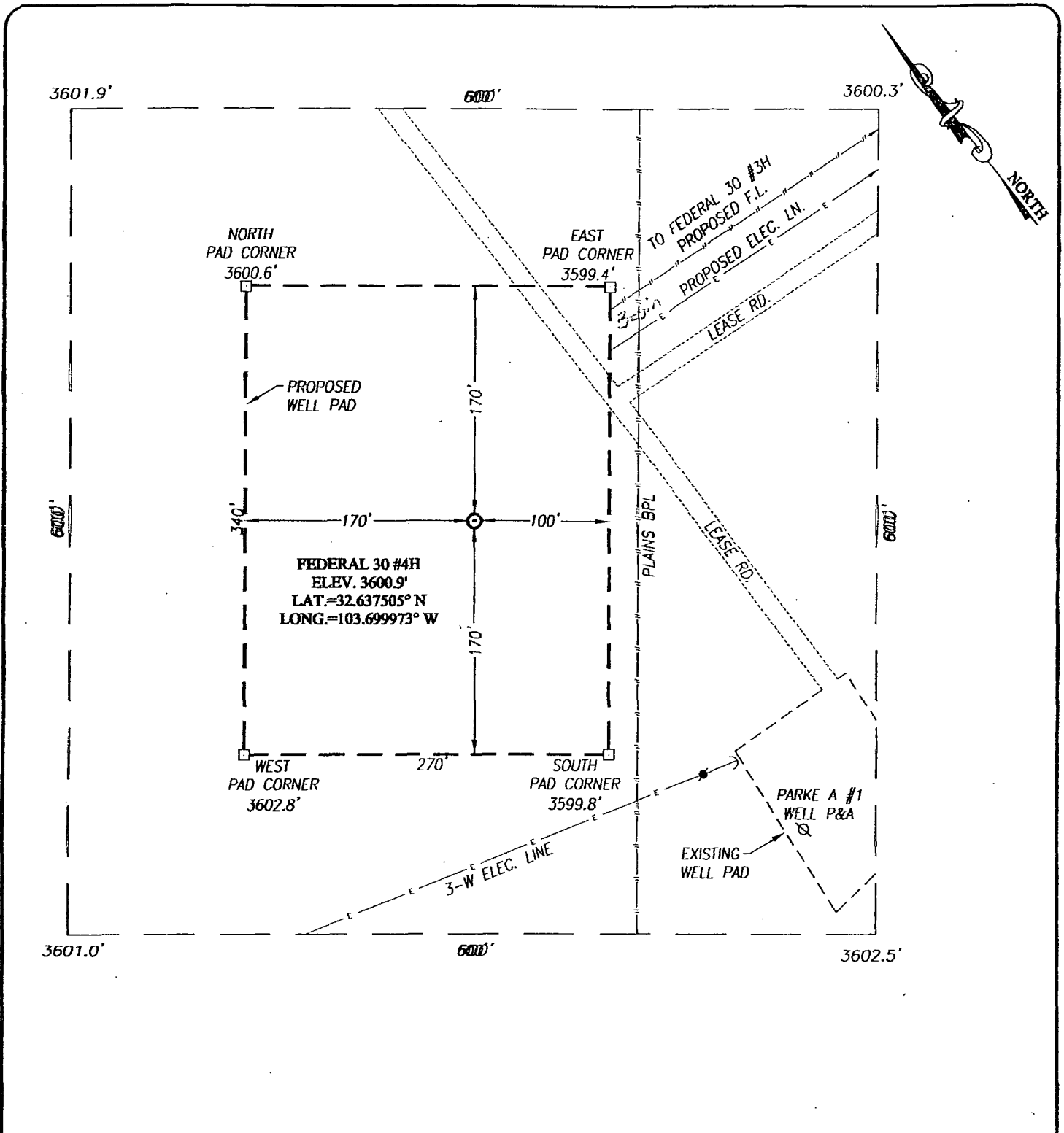

DIRECTIONS TO FEDERAL 30 #4H:

FROM THE INTERSECTION OF CO. RD. #31 (MALJAMAR) AND CO. RD. L-126 (DRY LAKE RD.) GO EAST ON LEASE ROAD APPROX. 5.1 MILES. TURN RIGHT AND GO SOUTHEAST APPROX. 1.55 MILES. TURN RIGHT AND GO SOUTHWEST APPROX. 0.2 MILES. TURN LEFT AND GO SOUTH APPROX. 450 FEET TO THE LOCATION.

HARVEY E. YATES

FEDERAL 30 #4H WELL
 LOCATED 330 FEET FROM THE NORTH LINE
 AND 2030 FEET FROM THE EAST LINE OF SECTION 30,
 TOWNSHIP 19 SOUTH, RANGE 33 EAST, N.M.P.M.,
 LEA COUNTY, NEW MEXICO

PROVIDING SURVEYING SERVICES
 SINCE 1946
JOHN WEST SURVEYING COMPANY
 412 N. DAL PASO HOBBS, N.M. 88240
 (575) 393-3117 www.jwsc.biz
 TBPLS# 10021000

Survey Date: 12/3/12	CAD Date: 7/1/14	Drawn By: ACK
W.O. No.: 14130698	Rev: .	Rel. W.O.: 14130251
		Sheet 1 of 1

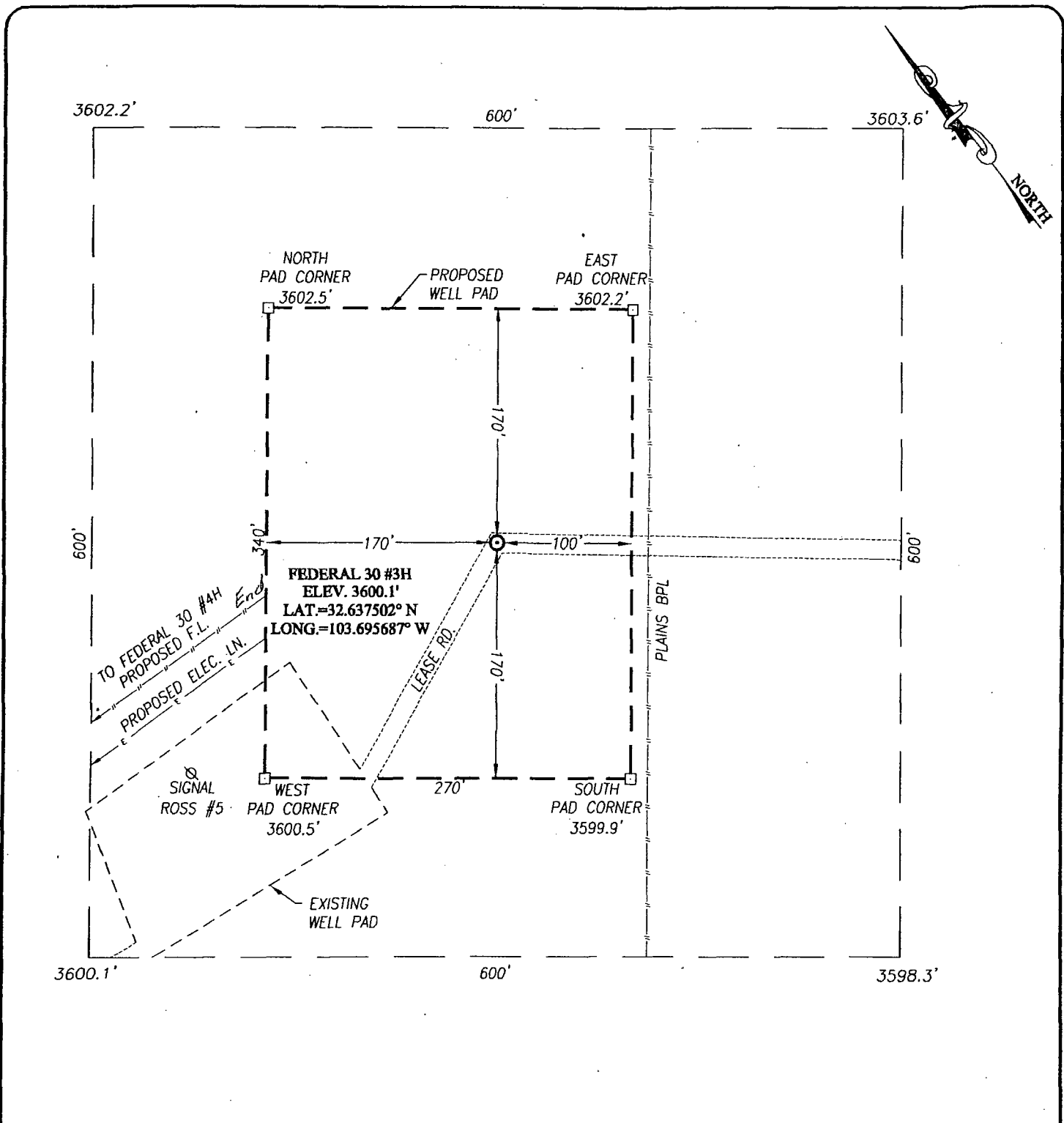

DIRECTIONS TO FEDERAL 30 #3H:

FROM THE INTERSECTION OF CO. RD. #31 (MALJAMAR) AND CO. RD. L-126 (DRY LAKE RD.) GO EAST ON LEASE ROAD APPROX. 5.1 MILES. TURN RIGHT AND GO SOUTHEAST APPROX. 1.55 MILES. TURN RIGHT AND GO SOUTHWEST APPROX. 0.2 MILES. TURN LEFT AT "Y" AND GO APPROX. 450 FEET SOUTH. TURN LEFT AND GO EAST APPROX. 800 FEET TO THE P&A PAD AND THIS LOCATION.

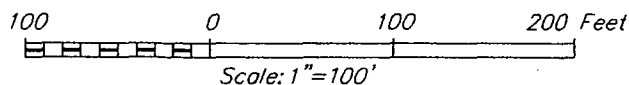

HARVEY E. YATES

FEDERAL 30 #3H WELL
 LOCATED 330 FEET FROM THE NORTH LINE
 AND 710 FEET FROM THE EAST LINE OF SECTION 30,
 TOWNSHIP 19 SOUTH, RANGE 33 EAST, N.M.P.M.,
 LEA COUNTY, NEW MEXICO

PROVIDING SURVEYING SERVICES
 SINCE 1946
JOHN WEST SURVEYING COMPANY
 412 N. DAL PASO HOBBS, N.M. 88240
 (575) 393-3117 www.jwsc.biz
 TBPLS# 10021000

Survey Date: 12/3/12	CAD Date: 7/1/14	Drawn By: ACK
W.O. No.: 14130698	Rev: .	Rel. W.O.:12111987
		Sheet 1 of 1

LOCATION VERIFICATION MAP

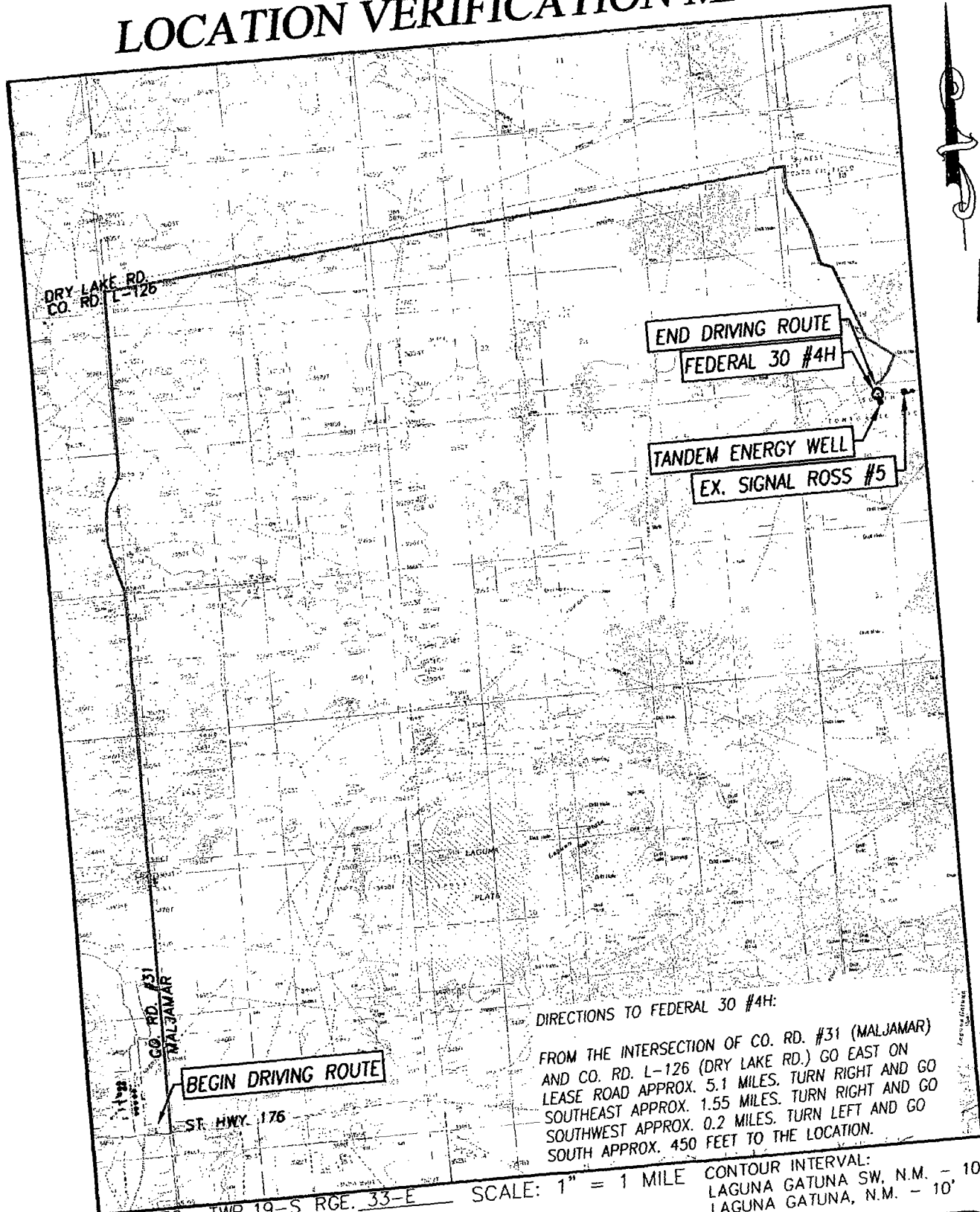

BEGIN DRIVING ROUTE

**END DRIVING ROUTE
FEDERAL 30 #4H**

**TANDEM ENERGY WELL
EX. SIGNAL ROSS #5**

DIRECTIONS TO FEDERAL 30 #4H:

FROM THE INTERSECTION OF CO. RD. #31 (MALJAMAR) AND CO. RD. L-126 (DRY LAKE RD.) GO EAST ON LEASE ROAD APPROX. 5.1 MILES. TURN RIGHT AND GO SOUTHEAST APPROX. 1.55 MILES. TURN RIGHT AND GO SOUTHWEST APPROX. 0.2 MILES. TURN LEFT AND GO SOUTH APPROX. 450 FEET TO THE LOCATION.

SEC. 30 TWP. 19-S RGE. 33-E
 SURVEY _____ N.M.P.M.
 COUNTY EDDY STATE NEW MEXICO
 DESCRIPTION 330' FNL & 2030' FEL
 ELEVATION 3601'
 OPERATOR HARVEY E. YATES
 LEASE FEDERAL 30
 U.S.G.S. TOPOGRAPHIC MAP
 LAGUNA GATUNA SW, N.M.

SCALE: 1" = 1 MILE

CONTOUR INTERVAL:
 LAGUNA GATUNA SW, N.M. - 10'
 LAGUNA GATUNA, N.M. - 10'



PROVIDING SURVEYING SERVICES
 SINCE 1946
JOHN WEST SURVEYING COMPANY
 412 N. DAL PASO HOBBS, N.M. 88240
 (575) 393-3117 www.jwsc.biz
 TBPLS# 10021000

VICINITY MAP

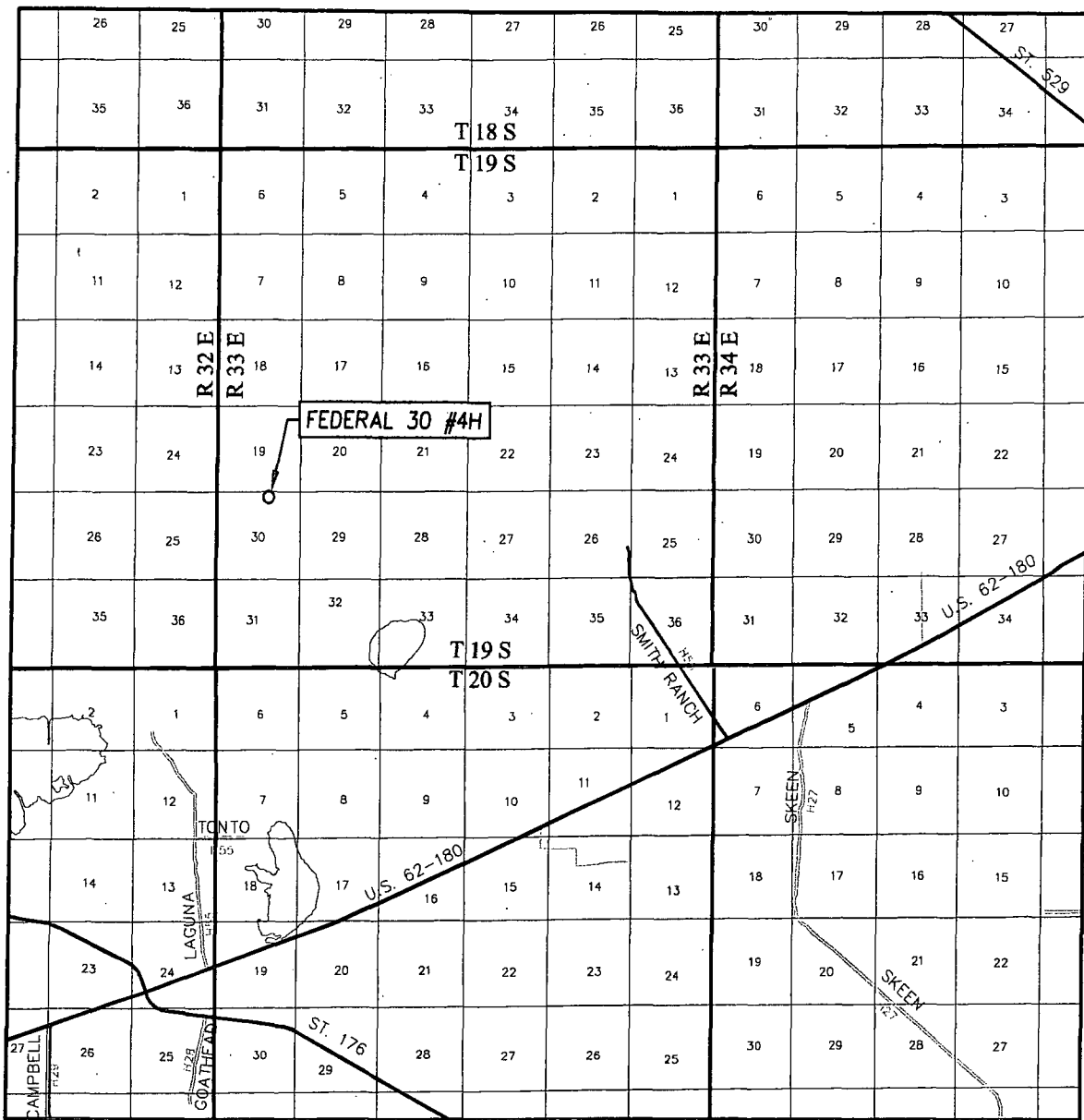

SCALE: 1" = 2 MILES

SEC. 30 TWP. 19-S RGE. 33-E
 SURVEY N.M.P.M.
 COUNTY LEA STATE NEW MEXICO
 DESCRIPTION 330' FNL & 2030' FEL
 ELEVATION 3601'
 OPERATOR HARVEY E. YATES
 LEASE FEDERAL 30



PROVIDING SURVEYING SERVICES
 SINCE 1946
JOHN WEST SURVEYING COMPANY
 412 N. DAL PASO HOBBS, N.M. 88240
 (575) 393-3117 www.jwsc.biz
 TBPLS# 10021000

Federal 30 #4H

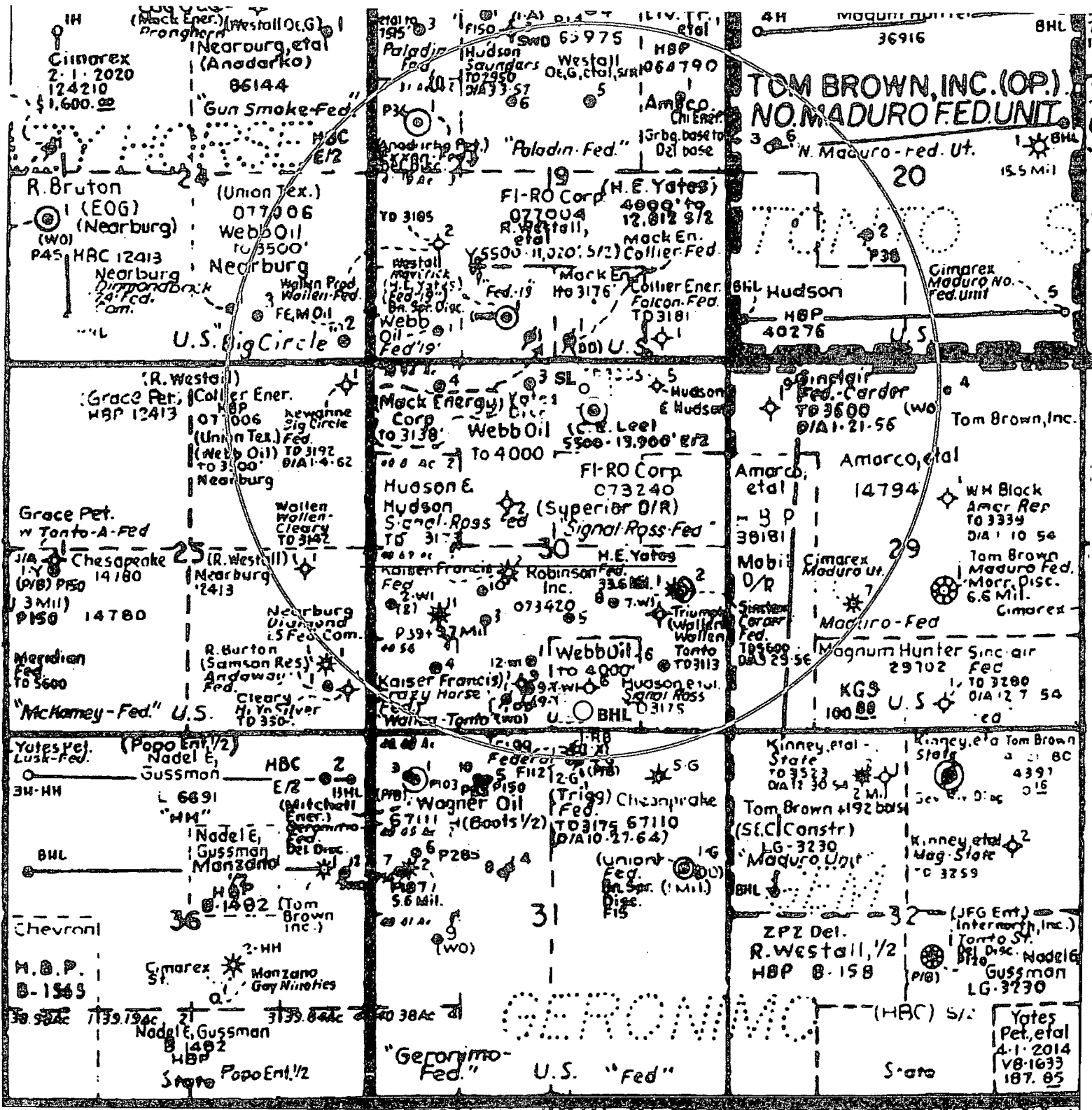

1 mi. radius from SL

Federal 30 #4H

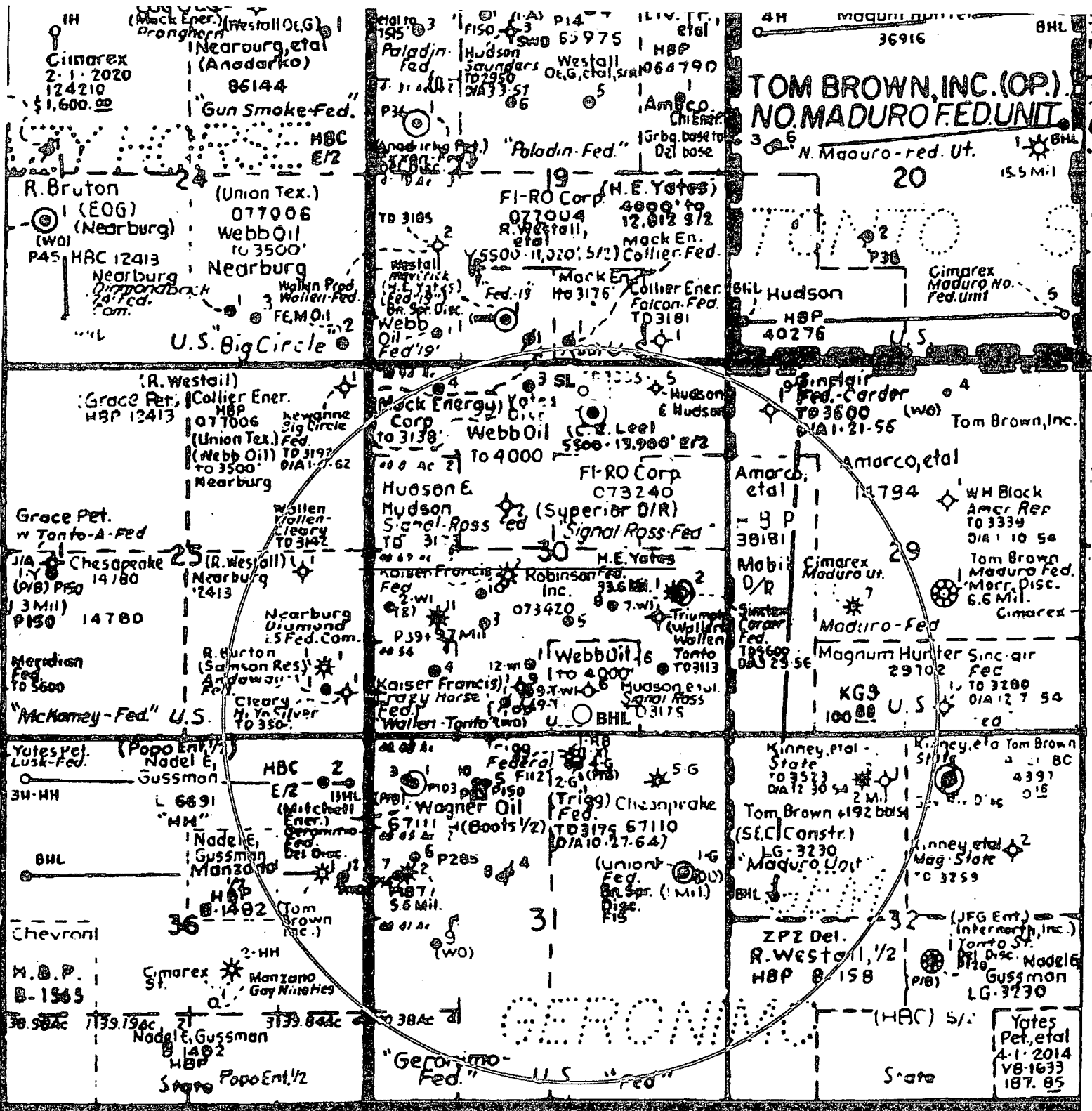

1 mi. radius from BHL