

Submit 3 Copies To Appropriate District Office
District I
1625 N. French Dr., Hobbs, NM 88240
District II
1301 W. Grand Ave., Artesia, NM 88210
District III
1000 Rio Brazos Rd., Aztec, NM 87410
District IV
1220 S. St. Francis Dr., Santa Fe, NM 87505

State of New Mexico
Energy, Minerals and Natural Resources

Form C-103
May 27, 2004

OIL CONSERVATION DIVISION
1220 South St. Francis Dr.
Santa Fe, NM 87505

SUNDRY NOTICES AND REPORTS ON WELLS (DO NOT USE THIS FORM FOR PROPOSALS TO DRILL OR TO DEEPEN OR PLUG BACK TO A DIFFERENT RESERVOIR. USE "APPLICATION FOR PERMIT" (FORM C-101) FOR SUCH PROPOSALS.)		WELL API NO. 30-025-11121
1. Type of Well: Oil Well <input checked="" type="checkbox"/> Gas Well <input type="checkbox"/> Other <input type="checkbox"/>		5. Indicate Type of Lease STATE <input checked="" type="checkbox"/> FEE <input type="checkbox"/>
2. Name of Operator John H. Hendrix Corporation		6. State Oil & Gas Lease No. B-934
3. Address of Operator P. O. Box 3040 Midland, TX 79702-3040		7. Lease Name or Unit Agreement Name New Mexico "AB" State
4. Well Location Unit Letter <u>H</u> : 1980 feet from the <u>North</u> line and <u>660</u> feet from the <u>East</u> line Section <u>16</u> Township <u>24S</u> Range <u>37E</u> NMPM County <u>Lea</u>		8. Well Number <u>1</u>
11. Elevation (Show whether DR, RKB, RT, GR, etc.) 3280' DF		9. OGRID Number 012024
Pit or Below-grade Tank Application <input type="checkbox"/> or Closure <input type="checkbox"/>		
Pit type _____ Depth to Groundwater _____ Distance from nearest fresh water well _____ Distance from nearest surface water _____		
Pit Liner Thickness: _____ mil Below-Grade Tank: Volume _____ bbls; Construction Material _____		

12. Check Appropriate Box to Indicate Nature of Notice, Report or Other Data

NOTICE OF INTENTION TO:

PERFORM REMEDIAL WORK ☐ PLUG AND ABANDON ☐
TEMPORARILY ABANDON ☐ CHANGE PLANS ☐
PULL OR ALTER CASING ☐ MULTIPLE COMPL ☐

OTHER: ☐

SUBSEQUENT REPORT OF:

REMEDIAL WORK ☐ ALTERING CASING ☐
COMMENCE DRILLING OPNS. ☐ P AND A ☐
CASING/CEMENT JOB ☐

OTHER: CIT & Request TA Status ☒

13. Describe proposed or completed operations. (Clearly state all pertinent details, and give pertinent dates, including estimated date of starting any proposed work). SEE RULE 1103. For Multiple Completions: Attach wellbore diagram of proposed completion or recompletion.

11/2/05 With packer set at 10,110' and Ellenburger perms. at 10,290 - 10,316'. Tested csg. to 780# for 34 mins. Witnessed by B. Hill. Good test. Holding for possible large volume artificial lift in Ellenburger or recompletion in Fowler Drinkard. At 50+ dollars oil this holds more economic potential than it did at 30 dollars oil several years ago.

This Approval of Temporary
Abandonment Expires 11/2/10

I hereby certify that the information above is true and complete to the best of my knowledge and belief. I further certify that any pit or below-grade tank has been/will be constructed or closed according to NMOCD guidelines ☐, a general permit ☐ or an (attached) alternative OCD-approved plan ☐.

SIGNATURE Ronnie H. Westbrook TITLE Vice President DATE 11/16/2005

Type or print name Ronnie H. Westbrook
For State Use Only

E-mail address:

Telephone No. (432)684-6631

APPROVED BY: Larry W. Wink OUTFIELD REPRESENTATIVE II/STAFF MANAGER DATE NOV 21 2005
Conditions of Approval (if any)

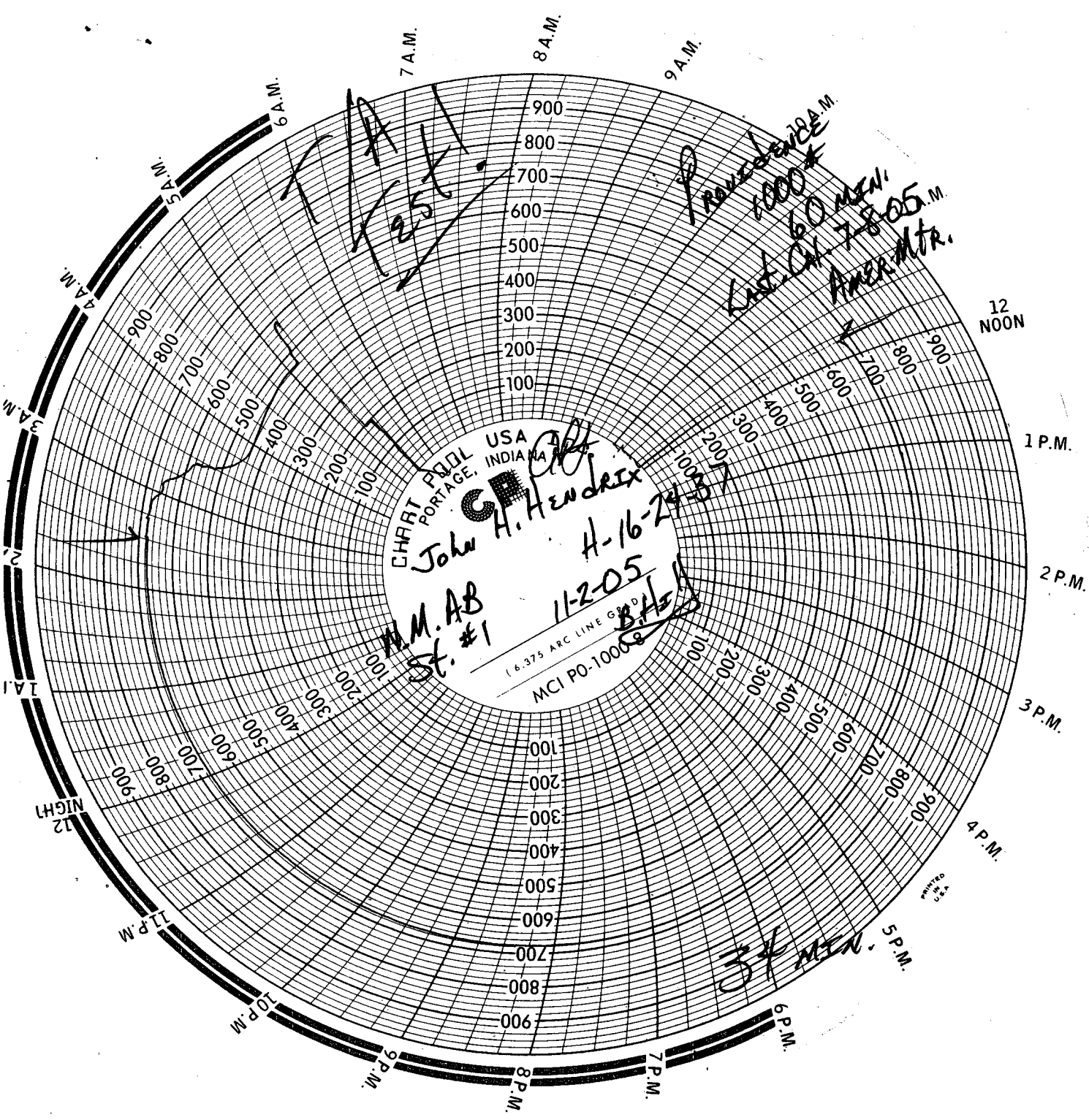

CHART PUBL. USA
PORTAGE, INDIANA
John H. Hendrix
H-16-24-37

M.M. AB
St. #1

11-2-05
BHE

34 MHz

1000 Hz
60 MHz
List. Ch. 7-805 M.
Amer. Mtr.

MCI PQ-1000
16.375 ARC LINE GRID