

District I

1625 N. French Dr., Hobbs, NM 88240

District II

1301 W. Grand Ave., Artesia, NM 88210

District III

1000 Rio Brazos Rd., Aztec, NM 87410

District IV

1220 S. St. Francis Dr., Santa Fe, NM 87505

State of New Mexico Energy, Minerals and Natural Resources

OIL CONSERVATION DIVISION 1220 South St. Francis Dr. Santa Fe, NM 87505

May 27, 2004

WELL API NO. 30-015-37368
5. Indicate Type of Lease X Federal STATE FEE
6. State Oil & Gas Lease No. NM 106715
7. Lease Name or Unit Agreement Name East Shugart Delaware Unit
8. Well Number 18
9. OGRID Number 154903
10. Pool name or Wildcat East Shugart Delaware Unit
11. Elevation (Show whether DR, RKB, RT, GR, etc.) 3721'
Pit or Below-grade Tank Application or Closure
Pit type Depth to Groundwater Distance from nearest fresh water well Distance from nearest surface water
Pit Liner Thickness: mill Below-Grade Tank: Volume bbls; Construction Material

SUNDRY NOTICES AND REPORTS ON WELLS (DO NOT USE THIS FORM FOR PROPOSALS TO DRILL OR TO DEEPEN OR PLUG BACK TO A DIFFERENT RESERVOIR. USE "APPLICATION FOR PERMIT" (FORM C-101) FOR SUCH PROPOSALS.)
1. Type of Well: Oil Well Gas Well Other - Water Injection
2. Name of Operator St. Mary Land & Exploration Company
3. Address of Operator 580 Westlake Park Blvd., Houston, TX 77079
4. Well Location Unit Letter P 200 feet from the FNL line and 1025 feet from the FWL line Section 19 Township 18S Range 32E NMPM County Lea
11. Elevation (Show whether DR, RKB, RT, GR, etc.) 3721'

12. Check Appropriate Box to Indicate Nature of Notice, Report or Other Data

NOTICE OF INTENTION TO: PERFORM REMEDIAL WORK PLUG AND ABANDON TEMPORARILY ABANDON CHANGE PLANS PULL OR ALTER CASING MULTIPLE COMPL
SUBSEQUENT REPORT OF: REMEDIAL WORK ALTERING CASING COMMENCE DRILLING OPNS P AND A CASING/CEMENT JOB
OTHER: MIT

13. Describe proposed or completed operations. (Clearly state all pertinent details, and give pertinent dates, including estimated date of starting any proposed work). SEE RULE 1103. For Multiple Completions: Attach wellbore diagram of proposed completion or recompletion.

30 min test on 10/14/05.

R-11254

I hereby certify that the information above is true and complete to the best of my knowledge and belief. I further certify that any pit or below-grade tank has been/will be constructed or closed according to NMOCD guidelines, a general permit or an (attached) alternative OCD-approved plan.

SIGNATURE Marcie St. Germain TITLE Production Tech DATE 11-16-05

Type or print name Marcie St. Germain E-mail address: mstgermain@stmaryland.com Telephone No. 281-677-2772 For State Use Only

APPROVED BY: Gary W. Wink TITLE FIELD REPRESENTATIVE II/STAFF MANAGER DATE DEC 05 2005 Conditions of Approval (if any):

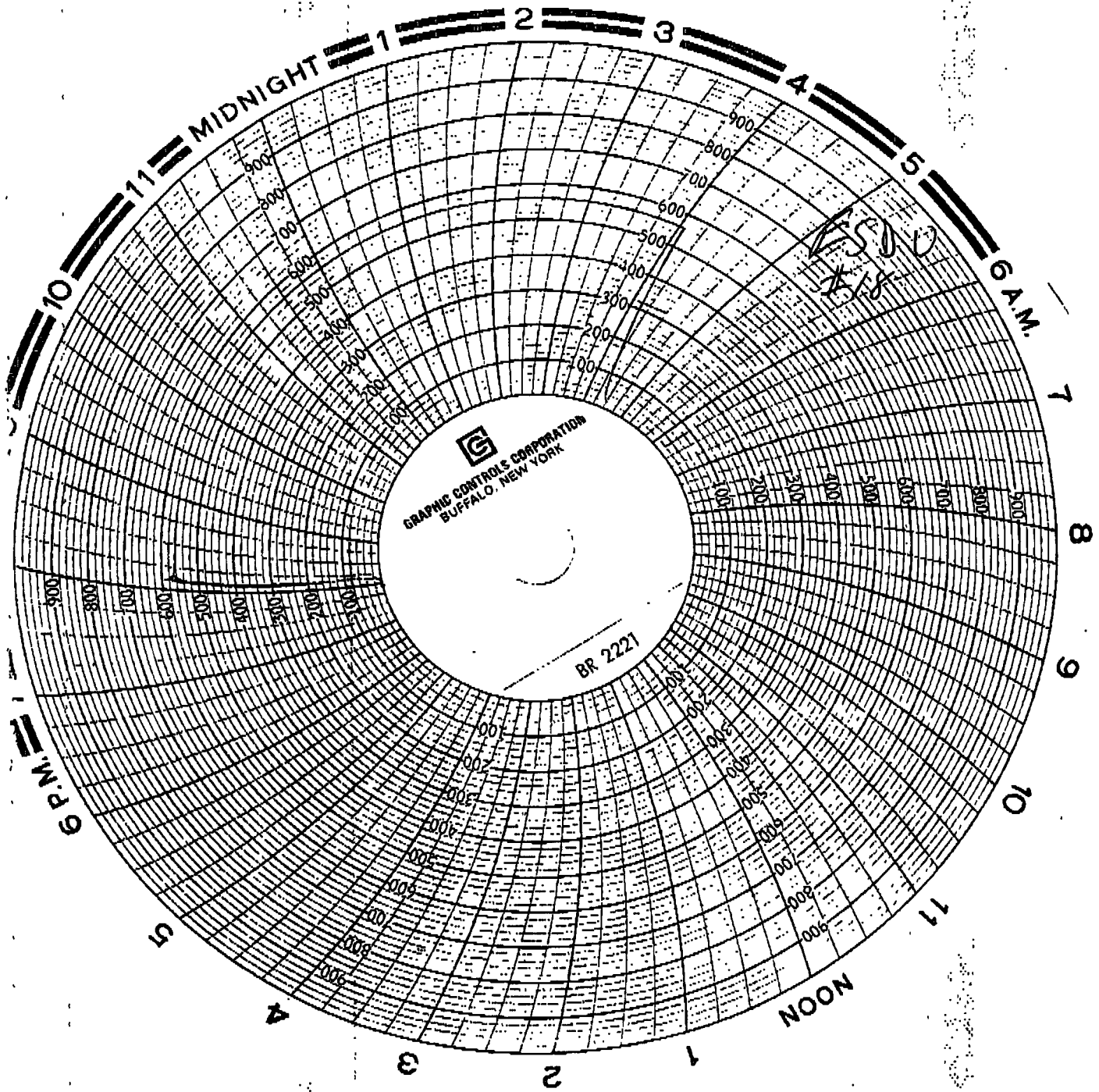

ST. MARY'S ESPU #18
30 MIN. TEST 8:00 A 8:30 A
10/14/05
OK HOT OIL Zee-At-lu-ga