

Submit 3 Copies To Appropriate District  
Office  
District I  
1625 N. French Dr., Hobbs, NM 88240  
District II  
1301 W. Grand Ave., Artesia, NM 88210  
District III  
1000 Rio Brazos Rd., Aztec, NM 87410  
District IV  
1220 S. St. Francis Dr., Santa Fe, NM  
87505

State of New Mexico  
Energy, Minerals and Natural Resources

Form C-103  
May 27, 2004

OIL CONSERVATION DIVISION  
1220 South St. Francis Dr.  
Santa Fe, NM 87505

WELL API NO. 30-025-12340
5. Indicate Type of Lease STATE <input checked="" type="checkbox"/> FEE <input type="checkbox"/>
6. State Oil & Gas Lease No.
7. Lease Name or Unit Agreement Name WDDU
8. Well Number
9. OGRID Number 000962
10. Pool name or Wildcat DEVONIAN

SUNDRY NOTICES AND REPORTS ON WELLS  
(DO NOT USE THIS FORM FOR PROPOSALS TO DRILL OR TO DEEPEN OR PLUG BACK TO A  
DIFFERENT RESERVOIR. USE "APPLICATION FOR PERMIT" (FORM C-101) FOR SUCH  
PROPOSALS.)

1. Type of Well: Oil Well ☐ Gas Well ☐ Other ☒

2. Name of Operator  
ARCH PETROLEUM INC.

3. Address of Operator  
P. O. BOX 10340, MIDLAND, TX 79702-7340

4. Well Location  
Unit Letter L : 1650 feet from the SOUTH line and 330 feet from the WEST line  
Section 33 Township 24S Range 38E NMPM LEA County

11. Elevation (Show whether DR, RKB, RT, GR, etc.)

Pit or Below-grade Tank Application ☐ or Closure ☐

Pit type \_\_\_\_\_ Depth to Groundwater \_\_\_\_\_ Distance from nearest fresh water well \_\_\_\_\_ Distance from nearest surface water \_\_\_\_\_

Pit Liner Thickness: \_\_\_\_\_ mil Below-Grade Tank: Volume \_\_\_\_\_ bbls; Construction Material \_\_\_\_\_

12. Check Appropriate Box to Indicate Nature of Notice, Report or Other Data

NOTICE OF INTENTION TO:

PERFORM REMEDIAL WORK ☐ PLUG AND ABANDON ☐  
TEMPORARILY ABANDON ☐ CHANGE PLANS ☐  
PULL OR ALTER CASING ☐ MULTIPLE COMPL ☐

OTHER: ☐

SUBSEQUENT REPORT OF:

REMEDIAL WORK ☐ ALTERING CASING ☐  
COMMENCE DRILLING OPNS. ☐ P AND A ☐  
CASING/CEMENT JOB ☐

OTHER: CONTINUE TA STATUS ☒

13. Describe proposed or completed operations. (Clearly state all pertinent details, and give pertinent dates, including estimated date of starting any proposed work). SEE RULE 1103. For Multiple Completions: Attach wellbore diagram of proposed completion or recompletion.

ARCH PETROLEUM RESPECTFULLY REQUEST PERMISSION TO CONTINUE TA STATUS FOR THE ABOVE CAPTIONED WELL. THIS WELL IS BEING CONSIDERED FOR FUTURE WORKOVER POTENTIAL. CHART ATTACHED.

TA TEST  
ARE TO BE  
RUN @ 500#

This Approval of Temporary  
Abandonment Expires Denied

I hereby certify that the above information is true and correct to the best of my knowledge and belief. I further certify that any pit or below-grade tank has been/will be constructed or closed according to NMOCD guidelines ☐, a general permit ☐ or an (attached) alternative OCD-approved plan ☐.

SIGNATURE Cathy Wright TITLE SR ENG TECH DATE 1/4/06

Type or print name CATHY WRIGHT E-mail address: wrightc@pogoproducing.com Telephone No. 432-685-8100

For State Use Only

OC FIELD REPRESENTATIVE II/STAFF MANAGER

APPROVED BY: \_\_\_\_\_ TITLE \_\_\_\_\_ DATE \_\_\_\_\_

Conditions of Approval (if any):

JAN 09 2006

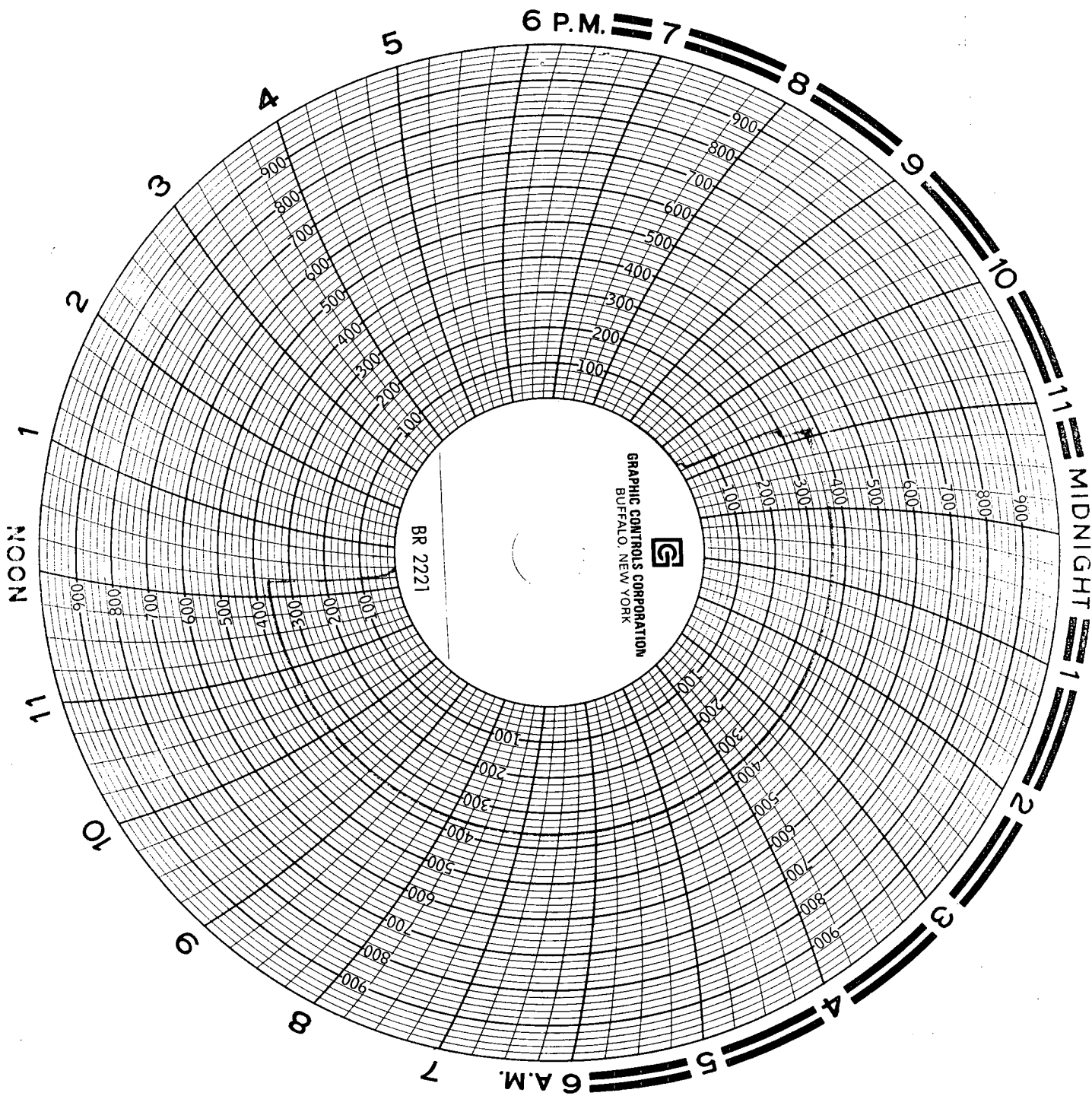

#19  
Villix Petroleum  
#105 12-15-05  
Chart Recorder  
Ram Services Inc  
#18801  
calibrated 9-19-05  
1000# spring  
1 hour clock