

Submit 3 Copies To Appropriate District Office

District I

1625 N. French Dr., Hobbs, NM 88240

District II

1301 W. Grand Ave., Artesia, NM 88210

District III

1000 Rio Brazos Rd., Aztec, NM 87410

District IV

1220 S. St. Francis Dr., Santa Fe, NM 87505

State of New Mexico  
Energy, Minerals and Natural Resources

OIL CONSERVATION DIVISION  
1220 South St. Francis Dr.  
Santa Fe, NM 87505

Form C-103

May 27, 2004

<b>SUNDRY NOTICES AND REPORTS ON WELLS</b> (DO NOT USE THIS FORM FOR PROPOSALS TO DRILL OR TO DEEPEN OR PLUG BACK TO A DIFFERENT RESERVOIR. USE "APPLICATION FOR PERMIT" (FORM C-101) FOR SUCH PROPOSALS.)		WELL API NO. 30-025-03899
1. Type of Well: Oil Well <input type="checkbox"/> Gas Well <input type="checkbox"/> Other Injection Well		5. Indicate Type of Lease STATE <input checked="" type="checkbox"/> FEE <input type="checkbox"/>
2. Name of Operator Pure Resources, L. P. (150628)		6. State Oil & Gas Lease No. B-8291
3. Address of Operator 500 W. Illinois Midland, Texas 79701		7. Lease Name or Unit Agreement Name West Lovington Unit (26753)
4. Well Location Unit Letter <u>I</u> : <u>1980</u> feet from the <u>South</u> line and <u>660</u> feet from the <u>East</u> line Section <u>7</u> Township <u>17-S</u> Range <u>36-E</u> NMPM County <u>LEA</u>		8. Well Number <u>59</u>
11. Elevation (Show whether DR, RKB, RT, GR, etc.) 3895' RKB		9. OGRID Number 150628
Pit or Below-grade Tank Application <input type="checkbox"/> or Closure <input type="checkbox"/> NA, propose to use Steel Tanks w/BOP Spill Containment, as necessary.		
Pit type _____ Depth to Groundwater _____ Distance from nearest fresh water well _____ Distance from nearest surface water _____		
Pit Liner Thickness: _____ mil Below-Grade Tank: Volume _____ bbls; Construction Material _____		

12. Check Appropriate Box to Indicate Nature of Notice, Report or Other Data

NOTICE OF INTENTION TO:

PERFORM REMEDIAL WORK ☐ PLUG AND ABANDON ☐  
TEMPORARILY ABANDON ☐ CHANGE PLANS ☐  
PULL OR ALTER CASING ☐ MULTIPLE COMPL ☐

OTHER: ☐

SUBSEQUENT REPORT OF:

REMEDIAL WORK ☐ ALTERING CASING ☐  
COMMENCE DRILLING OPNS. ☐ P AND A ☐  
CASING/CEMENT JOB ☐

OTHER: MIT & Inj. Line Disconnect for TA Status ☒

13. Describe proposed or completed operations. (Clearly state all pertinent details, and give pertinent dates, including estimated date of starting any proposed work). SEE RULE 1103. For Multiple Completions: Attach wellbore diagram of proposed completion or recompletion.

Pure Resources, L. P. is requesting TA status for this injection well. The injection packer and injection tubing remain in this well. The backside annulus between the injection tubing and casing was chart tested to 580 psi on 12/29/2005 (witnessed by NMOCD District Representative-Sylvia Dickey) and submitted to NMOCD on 01/09/2006. Original Chart + copy attached.

To comply with NMOCD District directive, the injection line was disconnected from the water source on 1/03/2006.

TD @ 5110'  
Perfs f/5020'-5080'  
10-3/4" Csg @ 331'  
7-5/8" Csg @ 1954'  
5-1/2" Csg. @ 5110'  
Packer Set @ 4,720'

This Approval of Temporary  
Abandonment Expires 12/29/10

Initial Pressure: 580#  
15 Min. Pressure: 580#  
30 Min. Pressure: 580#

I hereby certify that the information above is true and complete to the best of my knowledge and belief. I further certify that any pit or below-grade tank has been/will be constructed or closed according to NMOCD guidelines ☐, a general permit ☐ or an (attached) alternative OCD-approved plan ☐.

SIGNATURE Alan W. Bohling TITLE Regulatory Agent DATE 01/09/2006

Type or print name Alan W. Bohling

For State Use Only

OC FIELD REPRESENTATIVE Alan W. Bohling Telephone No. (432) 687-7158  
E-mail Address alan.bohling@chevron.net STAFF MANAGER

APPROVED BY Larry W. Winters TITLE \_\_\_\_\_ DATE JAN 11 2006

Conditions of Approval (if any):

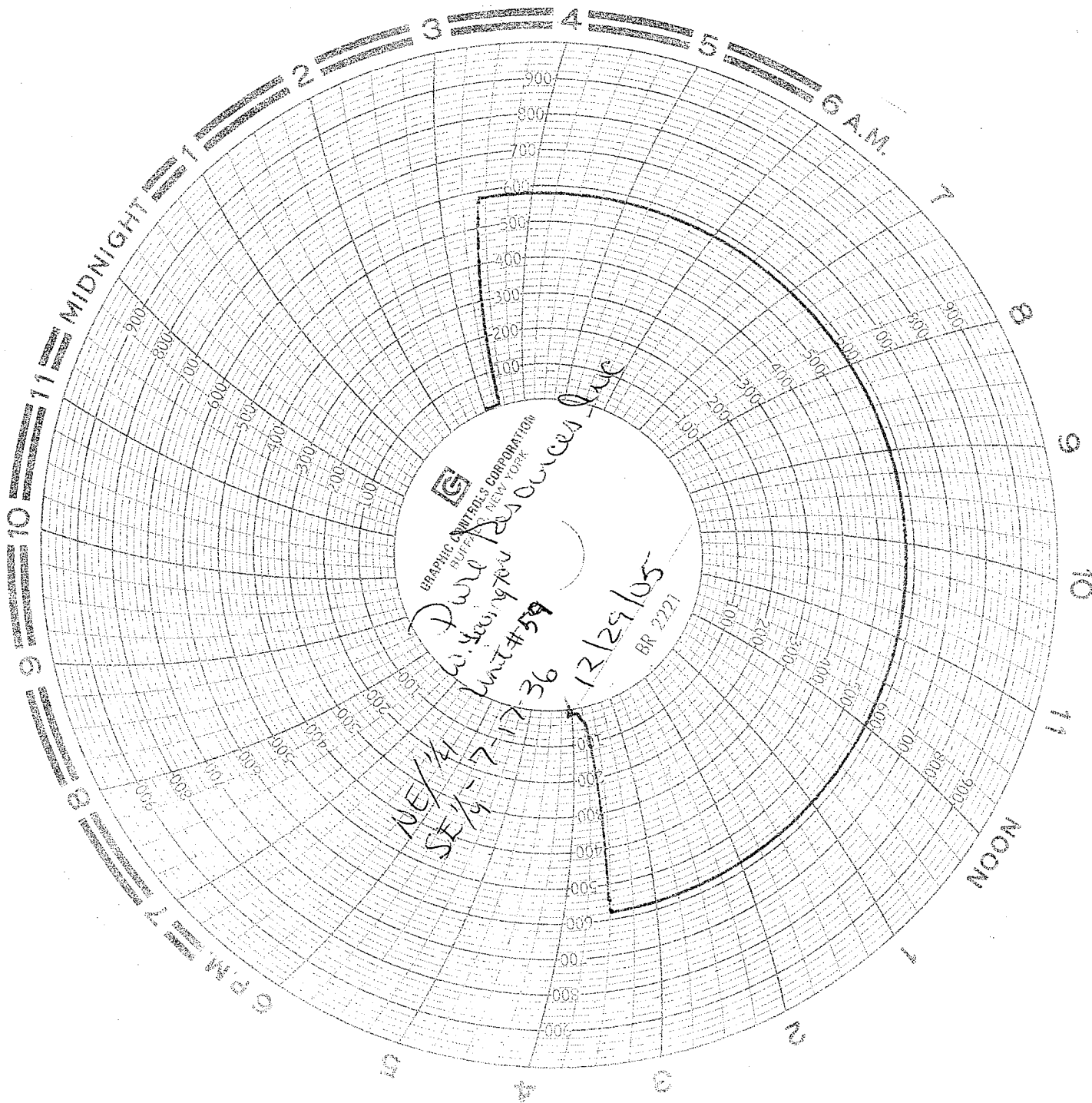

Witnessed  
By [Signature]  
OCD-I Compliance  
Officer

12/29/05

start

1:28 pm 580#

stop

1:58 pm 580#

(TA Status Chart  
Okay)