

District I  
1625 N. French Dr., Hobbs, NM 88240  
District II  
1301 W. Grand Avenue, Artesia, NM 88210  
District III  
1000 Rio Brazos Road, Aztec, NM 87410  
District IV  
1220 S. St. Francis Dr., Santa Fe, NM 87505

State of New Mexico  
Energy Minerals and Natural Resources

Oil Conservation Division  
1220 South St. Francis Dr.  
Santa Fe, NM 87505

PC  
11/26/04

Form C-144  
June 1, 2004

For drilling and production facilities, submit to appropriate NMOCD District Office.  
For downstream facilities, submit to Santa Fe office

**Pit or Below-Grade Tank Registration or Closure**

Is pit or below-grade tank covered by a "general plan"? Yes  No

Type of action: Registration of a pit or below-grade tank  Closure of a pit or below-grade tank

Operator: ChevronTexaco Telephone: 505.394.1228 e-mail address: wrbe@chevrontexaco.com		
Address: PO Box 1949, 2401 Avenue O, Eunice, New Mexico 88231		
Facility or well name: CDU #120 Drilling Pit API #: 30025069030000 U/L or Qtr/Qtr: SE 1/4 of the SE 1/4 Sec 30 T21S R37E		
County: Lea Latitude 32°26'43.38"N Longitude 103°11'41.05"W NAD: 1927 <input type="checkbox"/> 1983 <input type="checkbox"/> WGS 84 <input checked="" type="checkbox"/>		
Surface Owner: Federal <input type="checkbox"/> State <input type="checkbox"/> Private <input checked="" type="checkbox"/> Indian <input type="checkbox"/>		
<b>Pit</b>	<b>Below-grade tank</b>	
Type: Drilling <input checked="" type="checkbox"/> Production <input type="checkbox"/> Disposal <input type="checkbox"/> Workover <input type="checkbox"/> Emergency <input type="checkbox"/>	Volume: _____ bbl Type of fluid: _____	
Lined <input checked="" type="checkbox"/> Unlined <input type="checkbox"/>	Construction material: _____	
Liner type: Synthetic <input checked="" type="checkbox"/> Thickness 12 mil Clay <input type="checkbox"/>	Double-walled, with leak detection? Yes <input type="checkbox"/> If not, explain why not.	
Pit Volume: 3,000 bbl		
Depth to ground water (vertical distance from bottom of pit to seasonal high water elevation of ground water.) 85' bgs	Less than 50 feet	(20 points)
	50 feet or more, but less than 100 feet	(10 points) 10
	100 feet or more	( 0 points)
Wellhead protection area: (Less than 200 feet from a private domestic water source, or less than 1000 feet from all other water sources.)	Yes	(20 points)
	No	( 0 points) 0
Distance to surface water: (horizontal distance to all wetlands, playas, irrigation canals, ditches, and perennial and ephemeral watercourses.)	Less than 200 feet	(20 points)
	200 feet or more, but less than 1000 feet	(10 points) 0
	1000 feet or more	( 0 points)
<b>Ranking Score (Total Points)</b>		10

**If this is a pit closure:** (1) Attach a diagram of the facility showing the pit's relationship to other equipment and tanks. (2) Indicate disposal location: (check the onsite box if you are burying in place) onsite  offsite  If offsite, name of facility \_\_\_\_\_. (3) Attach a general description of remedial action taken including remediation start date and end date. (4) Groundwater encountered: No  Yes  If yes, show depth below ground surface \_\_\_\_\_ ft. and attach sample results. (5) Attach soil sample results and a diagram of sample locations and excavations.

Additional Comments: Close pit according to the NMOCD Pit Rules and the ChevronTexaco Drilling and Reserve Pit Closure General Plan currently being reviewed by the NMOCD. Reference- ChevronTexaco General plan, i.e. In-situ Encapsulation. Attachments- Site map, Groundwater map, Topographical map, and pictures.

I hereby certify that the information above is true and complete to the best of my knowledge and belief. I further certify that the above-described pit or below-grade tank has been/will be constructed or closed according to NMOCD guidelines , a general permit , or an (attached) alternative OED-approved plan .

Date: 7-11-05 Printed Name/Title: Bill Beck Construction Rep. Signature: Bill Beck

Your certification and NMOCD approval of this application/closure does not relieve the operator of liability should the contents of the pit or tank contaminate ground water or otherwise endanger public health or the environment. Nor does it relieve the operator of its responsibility for compliance with any other federal, state, or local laws and/or regulations.

Approval:  
Printed Name/Title: CHRIS WILLIAMS - DIST-SUP Signature: Chris Williams Date: 1/26/2006

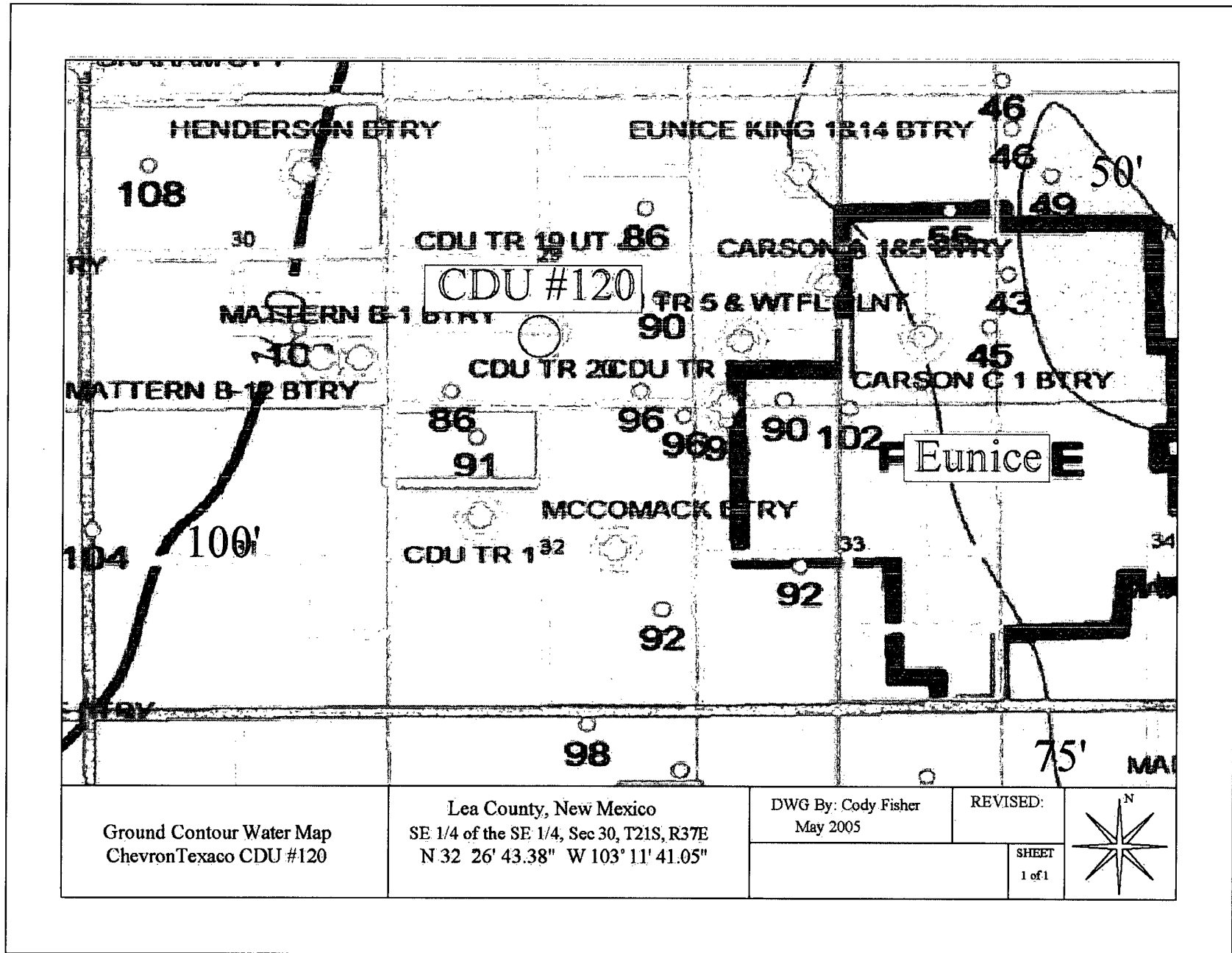

Ground Contour Water Map  
ChevronTexaco CDU #120

Lea County, New Mexico  
SE 1/4 of the SE 1/4, Sec 30, T21S, R37E  
N 32° 26' 43.38" W 103° 11' 41.05"

DWG By: Cody Fisher  
May 2005

REVISED:  
SHEET  
1 of 1

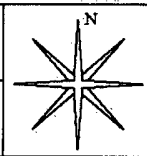

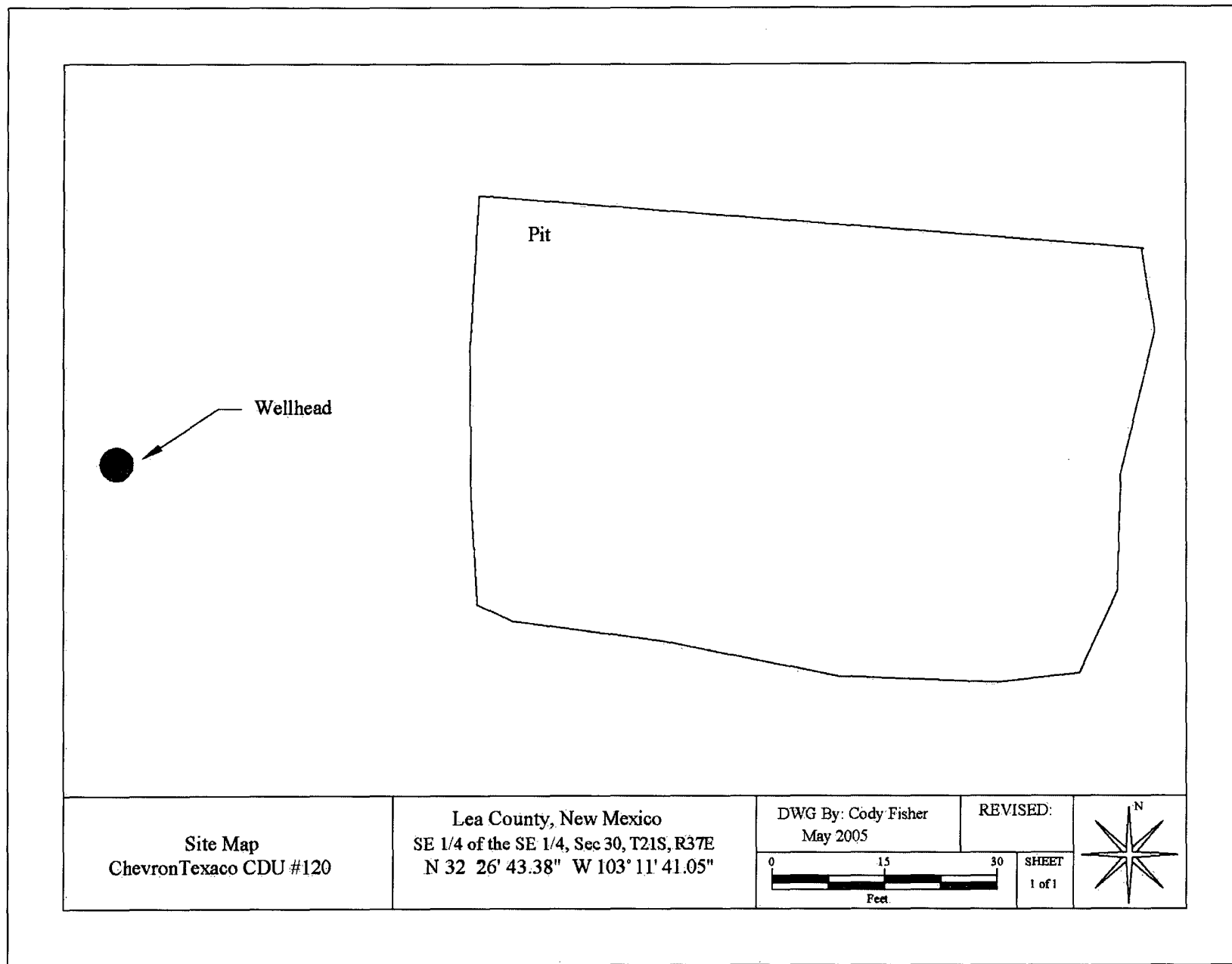

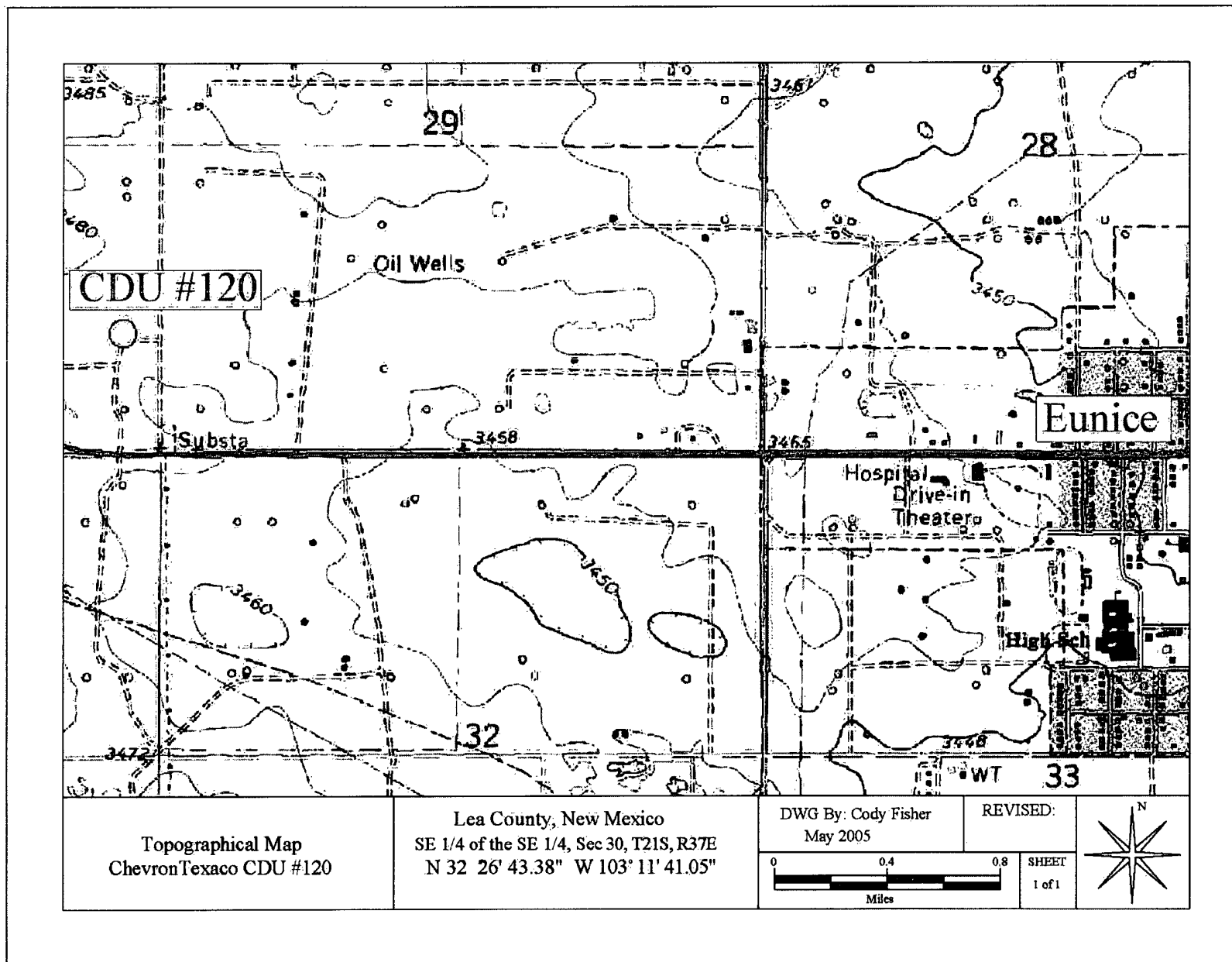

Topographical Map  
ChevronTexaco CDU #120

Lea County, New Mexico  
SE 1/4 of the SE 1/4, Sec 30, T21S, R37E  
N 32 26' 43.38" W 103° 11' 41.05"

DWG By: Cody Fisher  
May 2005

REVISED:

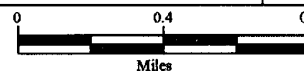

SHEET  
1 of 1

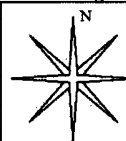

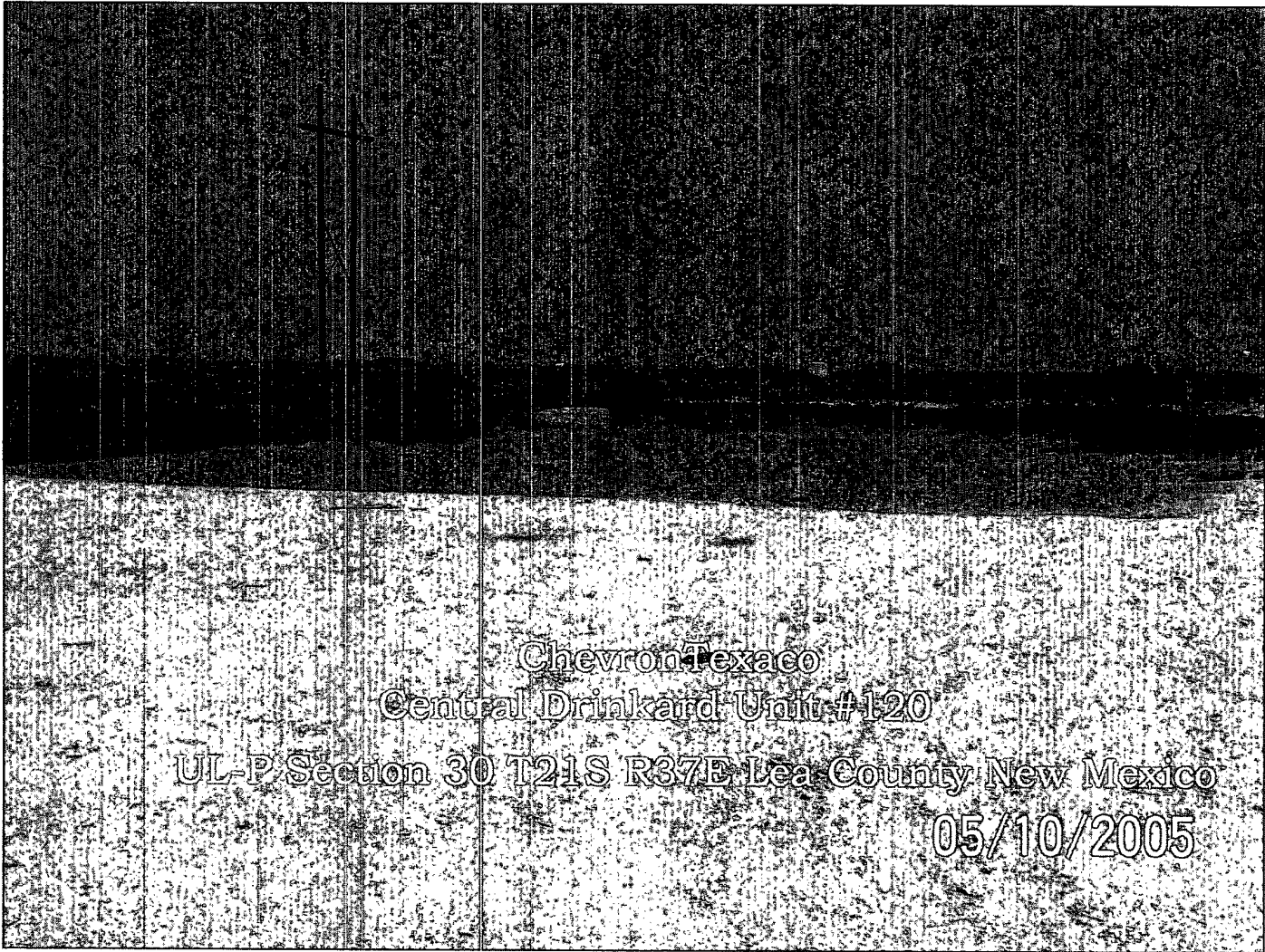

ChevronTexaco  
Central Drinkard Unit #120  
UL-P Section 30 T21S R37E Lea County New Mexico  
05/10/2005