

Submit 3 Copies To Appropriate District
Office
District I
1625 N. French Dr., Hobbs, NM 88240
District II
1301 W. Grand Ave., Artesia, NM 88210
District III
1000 Rio Brazos Rd., Aztec, NM 87410
District IV
1220 S. St. Francis Dr., Santa Fe, NM
87505

State of New Mexico
Energy, Minerals and Natural Resources

Form C-103
May 27, 2004

OIL CONSERVATION DIVISION
1220 South St. Francis Dr.
Santa Fe, NM 87505

WELL API NO. 30-025-31616
5. Indicate Type of Lease STATE <input type="checkbox"/> FEE <input checked="" type="checkbox"/>
6. State Oil & Gas Lease No.
7. Lease Name or Unit Agreement Name Juandell ALG
8. Well Number 1
9. OGRID Number 025575
10. Pool name or Wildcat Arab-C; San Andres

Pit or Below-grade Tank Application ☐ or Closure ☐

Pit type Steel Depth to Groundwater N/A Distance from nearest fresh water well N/A Distance from nearest surface water N/A

Pit Liner Thickness: N/A mil Below-Grade Tank: Volume N/A bbls; Construction Material N/A

SUNDRY NOTICES AND REPORTS ON WELLS
(DO NOT USE THIS FORM FOR PROPOSALS TO DRILL OR TO DEEPEN OR PLUG BACK TO A DIFFERENT RESERVOIR. USE "APPLICATION FOR PERMIT" (FORM C-101) FOR SUCH PROPOSALS.)

1. Type of Well: Oil Well ☒ Gas Well ☐ Other ☐

2. Name of Operator
Yates Petroleum Corporation

3. Address of Operator
105 S. 4th Street, Artesia, NM 88210

4. Well Location
Unit Letter P : 3300 feet from the South line and 660 feet from the East Line
Section 5 Township 16S Range 33E NMPM Lea County

11. Elevation (Show whether DR, RKB, RT, GR, etc.)
4228' GR

12. Check Appropriate Box to Indicate Nature of Notice, Report or Other Data

NOTICE OF INTENTION TO:

PERFORM REMEDIAL WORK ☐ PLUG AND ABANDON ☒
TEMPORARILY ABANDON ☐ CHANGE PLANS ☐
PULL OR ALTER CASING ☐ MULTIPLE COMPL ☐
OTHER: ☐

SUBSEQUENT REPORT OF:

REMEDIAL WORK ☐ ALTERING CASING ☐
COMMENCE DRILLING OPNS. ☐ P & A ☐
CASING/CEMENT JOB ☐
OTHER: ☐

13. Describe proposed or completed operations. (Clearly state all pertinent details, and give pertinent dates, including estimated date of starting any proposed work). SEE RULE 1103. For Multiple Completions: Attach wellbore diagram of proposed completion or recompletion.

Propose to Plug & Abandon as follows:

- 1) MIRU WSU. RU safety trailer and ND WH. NU BOP.
- 2) RU WL and RIH w/GR/JB to 5650'. POOH. RIH and set 5-1/2" CIBP @ 5650'. Dump 35' cement on plug.
- 3) RIH and perforate casing @ 2734'. RIH w/tubing and packer to $\pm 2530'$. If injection rate can be established, pump 40 sx leaving 100' plug in and out of casing. If injection rate can not be established, spot 25 sx cement 2734-2634' inside casing. Tag plug.
- 4) RIH and perforate casing @ 1525'. RIH w/tubing and packer to $\pm 250'$. If injection rate can be established, pump 35 sx leaving 100' plug in and out of casing. If injection rate can not be established, spot 25 sx cement 1525-1425' inside casing. Tag plug.
- 5) RIH and perforate casing @ 60'. ND BOP and screw casing crossover in. If injection rate can be established, pump 25 sx leaving cement in and out of casing. If injection rate can not be established, RIH w/tubing and spot 15 sx cement from 60' to surface inside casing.
- 6) Cut off wellhead and install marker and clean up location.

SPOT 100' PLUG 400'-300'
(Proposed Schematic Attached) (FRESH WATER)

THE OIL CONSERVATION DIVISION MUST
BE NOTIFIED 24 HOURS PRIOR TO THE
BEGINNING OF PLUGGING OPERATIONS.

I hereby certify that the information above is true and complete to the best of my knowledge and belief. I further certify that any pit or below-grade tank has been/will be constructed or closed according to NMOC guidelines ☐, a general permit ☐ or an (attached) alternative OCD-approved plan ☐.

SIGNATURE Stormi Davis TITLE Regulatory Compliance Technician DATE 2-21-06

Type or print name Stormi Davis E-mail address: stormid@ypcnm.com Telephone No. 505-748-1471

For State Use Only

APPROVED BY: Lucy W. Wink OC FIELD REPRESENTATIVE II/STAFF MANAGER
Conditions of Approval (if any): TITLE _____ DATE FEB 27 2006

WELL NAME: Juandell ALG #1 FIELD: Arab-C San Andres
 LOCATION: 3,300' FSL & 660' FEL of Section 5-16S-33E Lea Co., NM
 GL: 4,228' ZERO: _____ KB: _____
 SPUD DATE: 7/15/92 COMPLETION DATE: 8/4/92
 COMMENTS: API No.: 30-025-31616

CASING PROGRAM

9-5/8" 36# J-55	<u>1,475'</u>
7" 26# J-55	<u>5,677'</u>

12-1/4" Hole

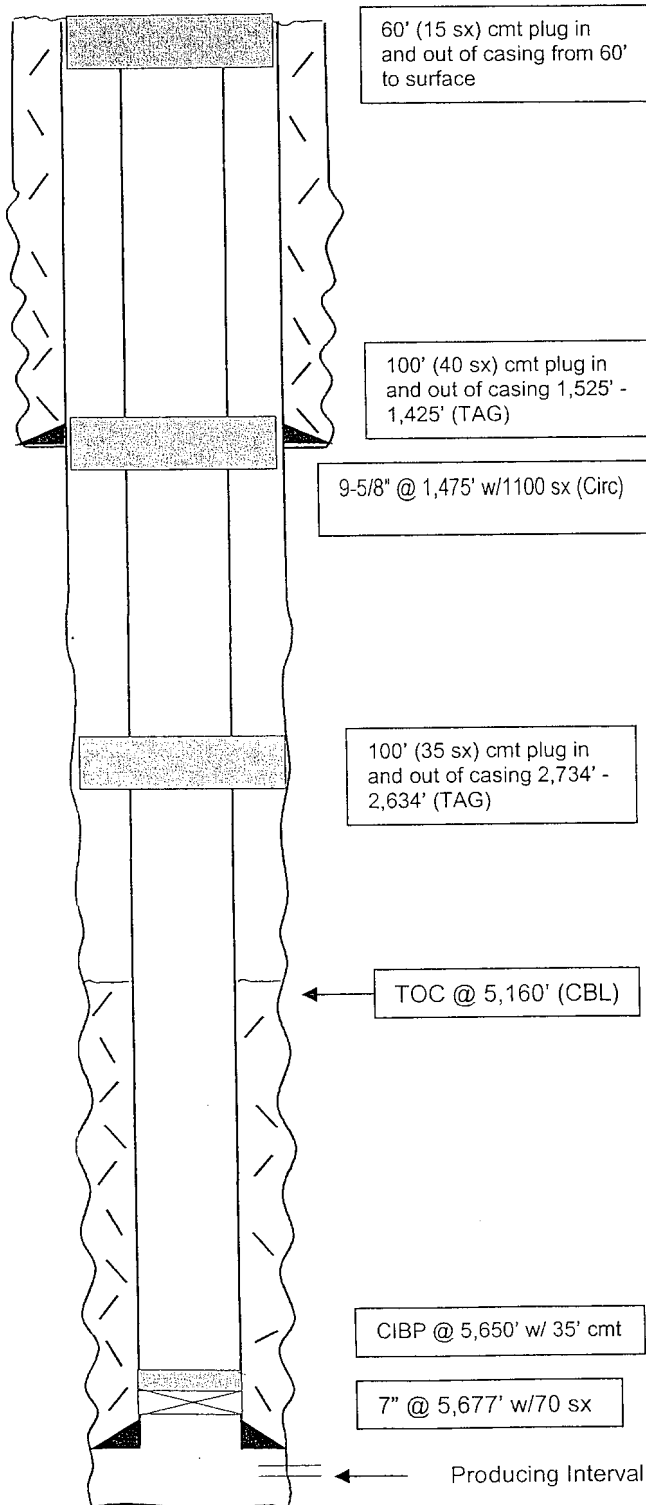

8-3/4" Hole

After

TOPS

Rustler	1,422'
Salado	1,590'
Tonsill	2,500'
Yates	2,684'
Penrose	3,824'
San Andres	4,340'

