

Submit 1 Copy To Appropriate District Office  
 District I - (575) 393-6161  
 1625 N. French Dr., Hobbs, NM 88240  
 District II - (575) 748-1283  
 811 S. First St., Artesia, NM 88210  
 District III - (505) 334-6178  
 1000 Rio Brazos Rd., Aztec, NM 87410  
 District IV - (505) 476-3460  
 1220 S. St. Francis Dr., Santa Fe, NM 87505

State of New Mexico  
 Energy, Minerals and Natural Resources

Form C-103  
 October 13, 2009

OIL CONSERVATION DIVISION  
 1220 South St. Francis Dr.  
 Santa Fe, NM 87505

WELL API NO. <b>30-025-28385</b>	<input checked="" type="checkbox"/>
5. Indicate Type of Lease STATE <input checked="" type="checkbox"/> FEE <input type="checkbox"/>	<input checked="" type="checkbox"/>
6. State Oil & Gas Lease No. <b>B-9385</b>	
7. Lease Name or Unit Agreement Name <b>New Mexico "AN" State</b>	<input checked="" type="checkbox"/>
8. Well Number <b>12</b>	<input checked="" type="checkbox"/>
9. OGRID Number <b>213190</b>	<input checked="" type="checkbox"/>
10. Pool name or Wildcat <b>Saunders Permo Upper Penn</b>	<input checked="" type="checkbox"/>

**SUNDRY NOTICES AND REPORTS ON WELLS**  
 (DO NOT USE THIS FORM FOR PROPOSALS TO DRILL OR TO DEEPEN OR PLUG BACK TO A DIFFERENT RESERVOIR. USE "APPLICATION FOR PERMIT" (FORM C-101) FOR SUCH PROPOSALS.)

1. Type of Well: Oil Well  Gas Well  Other

2. Name of Operator  
**CrownQuest Operating, LLC**

3. Address of Operator **P.O. Box 53310**  
**500 W. Texas Ave., Ste 500, Midland, TX, 79710**

4. Well Location  
 Unit Letter **G** : **1980** feet from the **N** line and **2303** feet from the **E** line  
 Section **22** Township **14S** Range **33E** NMPM County **Lea**

11. Elevation (Show whether DR, RKB, RT, GR, etc.)  
**4208' GL**

**HOBBS OCD**  
**JUN 09 2016**  
**RECEIVED**

12. Check Appropriate Box to Indicate Nature of Notice, Report or Other Data

<b>NOTICE OF INTENTION TO:</b> PERFORM REMEDIAL WORK <input type="checkbox"/> PLUG AND ABANDON <input checked="" type="checkbox"/> TEMPORARILY ABANDON <input type="checkbox"/> CHANGE PLANS <input type="checkbox"/> PULL OR ALTER CASING <input type="checkbox"/> MULTIPLE COMPL <input type="checkbox"/> DOWNHOLE COMMINGLE <input type="checkbox"/>	<b>SUBSEQU</b> REMEDIAL WORK <input type="checkbox"/> COMMENCE DRILLING OF CASING/CEMENT JOB <input type="checkbox"/> OTHER: <input type="checkbox"/>	<b>INT TO PA</b> <u>Imv</u> <b>P&amp;A NR</b> _____ <b>P&amp;A R</b> _____
---	--	--

13. Describe proposed or completed operations. (Clearly state all pertinent details, and give pertinent dates, including estimated date of starting any proposed work). SEE RULE 19.15.7.14 NMAC. For Multiple Completions: Attach wellbore diagram of proposed completion or recompletion.

1. Set CIBP @ 9750'. Circulate hole w/ mud laden fluid. Spot <sup>25</sup> 15 sx cmt on top of CIBP. Pressure test csg.

✓ 2. Spot 20 sx cmt @ 7025-6925'. (DV Tool). **WOC & TAG**

✓ 3. Spot 40 sx cmt @ 4250-4150. **WOC & Tag.**

✓ 4. Spot 25 sx cmt @ 2650-2500'.

✓ 5. Spot 25 sx cmt @ 1750-1600'. **Tag.**

✓ 6. spot 125 sx cmt @ 575' to surface.

11. Weld on Dry Hole Marker. cut off head & verify cement to surface all strings

Spud Date:

**NOTIFY OCD 24 HOURS PRIOR TO BEGINNING PLUGGING OPERATIONS**

I hereby certify that the information above is true and complete to the best of my knowledge and belief.

SIGNATURE Bernie Montgomery TITLE Agent DATE 6-9-16  
 Type or print name Bernie Montgomery E-mail address: bernie@bcm-and-associates.com PHONE: 432-580-7161  
**For State Use Only**  
 APPROVED BY: Manuel Pitala TITLE Petroleum Engr. Specialist DATE 6/15/2016  
 Conditions of Approval (if any):



Cat 1

**Wellbore Schematic (From Surface to TD)**

Printed: 3/7/2016

New Mexico AN State # 12

Property#: 10028

API # 3002528385

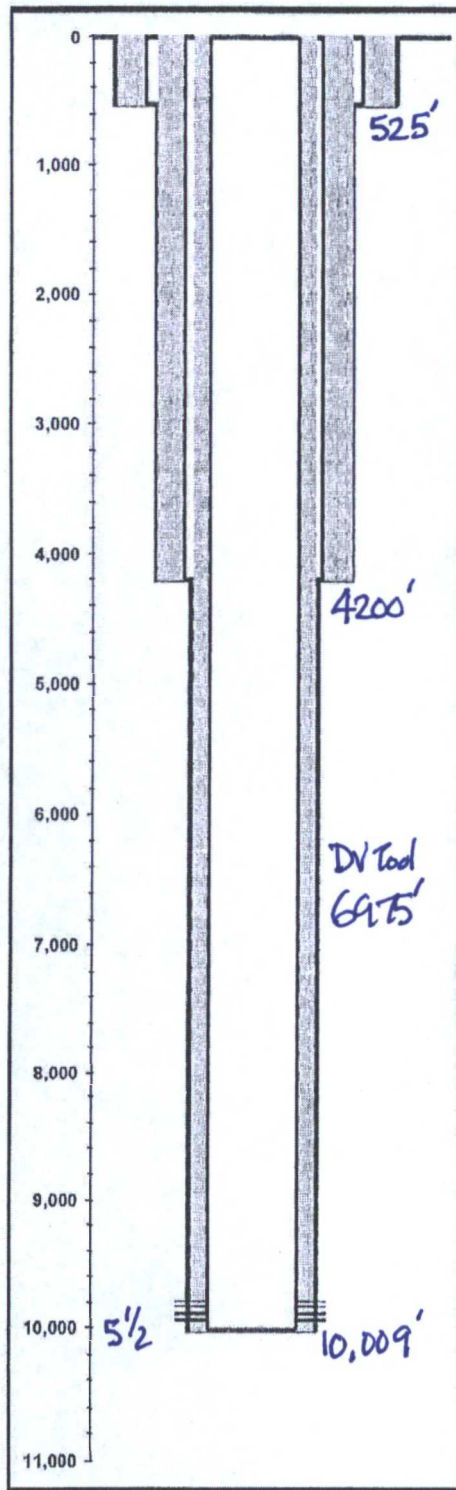

1980' FNL & 2303' FEL	GL Elev: 4,208.00	KOP:	
Sec,Blk,Sur(Lbr,Lge,Sur)or(Sec,Twn,Rng): 22 ,		Fill Depth:	
County, State: Lea, NM		PBTD:	10,000.00
Aux ID: 200750-12		TD:	10,009.00
KB = ; DF = ; All Depths Corr To:		BOP:	

Hole Size			
Diameter	Top At	Btm At	Date Drilled
17.5000	0.00	525.00	9/28/1983
12.2500	525.00	4,200.00	10/7/1983
7.8750	4,200.00	10,009.00	10/29/1983

Surface Casing								Date Ran: 9/28/1983
Description	#	Diameter	Weight	Grade	Length	Top At	Btm At	
Casing	14	13.3750	54.50	K55	525.00	0.00	525.00	✓

Intermediate Casing								Date Ran: 10/7/1983
Description	#	Diameter	Weight	Grade	Length	Top At	Btm At	
Casing	92	8.6250	32.00	J55	4,200.00	0.00	4,200.00	✓
( 24# & 32 # J-55 and K-55)								

Production Casing String 1								Date Ran: 10/29/1983
Description	#	Diameter	Weight	Grade	Length	Top At	Btm At	
Casing	164	5.5000	17.00	J55	6,975.00	0.00	6,975.00	
D V Tool	1	5.5000			3.00	6,975.00	6,978.00	
Casing	70	5.5000	17.00	J55	3,031.00	6,978.00	10,009.00	✓

Cement							
# Sx	Class	Weight	I D	O D	Top At	Btm At	TOC Per
650	H		13.375	17.500	0.00	525.00	Circ ✓
2000	H		8.625	12.250	0.00	4,200.00	Circ ✓
2150	H		5.500	7.875	0.00	10,009.00	CBL

Zone and Perfs  
Penn

Perforations							
Top	Bottom	Formation	Status	Opened	Closed	# / Ft	Ttl #
9,791.00	9,833.00	PENN	A			1	43
( 1 spf, 43 holes) 9791' - 9833'							
9,882.00	9,890.00	PENN	A			1	9
( 1 spf, 9 holes) 9882' - 9890'							
9,928.00	9,944.00	PENN	A			1	17
( 1 spf, 17 holes) 9928' - 9944'							

Lat 33.0919113  
Long -103.6012268