

DISTRICT I
1625 N. FRENCH DR., HOBBS, NM 88240
Phone: (575) 393-0181 Fax: (575) 393-0720

DISTRICT II
611 S. FIRST ST., ARTESIA, NM 88210
Phone: (575) 748-1283 Fax: (575) 748-9720

DISTRICT III
1000 RIO BRAZOS RD., AZTEC, NM 87410
Phone: (505) 334-6178 Fax: (505) 334-6170

DISTRICT IV
1220 S. ST. FRANCIS DR., SANTA FE, NM 87505
Phone: (505) 476-3460 Fax: (505) 476-3462

State of New Mexico
Energy, Minerals & Natural Resources Department
OIL CONSERVATION DIVISION
1220 SOUTH ST. FRANCIS DR.
Santa Fe, New Mexico 87505
DEC 27 2016

Form C-102
Revised August 1, 2011
Submit one copy to appropriate
District Office

AMENDED REPORT

WELL LOCATION AND ACREAGE DEDICATION PLAT

API Number 30-025-43516	Pool Code 97899	Pool Name WC-025 G-06 S253206M; Bone Spring
Property Code 40143	Property Name WINDWARD FEDERAL	Well Number 7H
OGRID No. 217955	Operator Name COG PRODUCTION, LLC	Elevation 3542.8'

Surface Location

UL or lot No.	Section	Township	Range	Lot Idn	Feet from the	North/South line	Feet from the	East/West line	County
C	30	24-S	32-E		210	NORTH	1850	WEST	LEA

Bottom Hole Location If Different From Surface

UL or lot No.	Section	Township	Range	Lot Idn	Feet from the	North/South line	Feet from the	East/West line	County
N	31	24-S	32-E		50	SOUTH	1710	WEST	LEA
Dedicated Acres 320	Joint or Infill	Consolidation Code	Order No.						

NO ALLOWABLE WILL BE ASSIGNED TO THIS COMPLETION UNTIL ALL INTERESTS HAVE BEEN CONSOLIDATED OR A NON-STANDARD UNIT HAS BEEN APPROVED BY THE DIVISION

NAD 27 SURFACE LOCATION
Y=435382.4 N
X=690474.4 E

NAD 27 PROPOSED BOTTOM HOLE LOCATION
Y=424872.5 N
X=690730.4 E
LAT.=32.166590° N
LONG.=103.716952° W

SECTION 30
SECTION 31

NMNM120908

OPERATOR CERTIFICATION

I hereby certify that the information herein is true and complete to the best of my knowledge and belief, and that this organization either owns a working interest or unleased mineral interest in the land including the proposed bottom hole location or has a right to drill this well at this location pursuant to a contract with an owner of such mineral or working interest, or to a voluntary pooling agreement or a compulsory pooling order heretofore entered by the division.

Signature: *Melanie J Wilson* 5/15/16
Date: _____
Printed Name: Melanie J Wilson
E-mail Address: mwilson@concho.com

SURVEYOR CERTIFICATION

I hereby certify that the well location shown on this plat was plotted from field notes of actual surveys made by me or under my supervision, and that the same is true and correct to the best of my belief.

APRIL 5, 2016
Date of Survey: _____
Signature & Seal of Professional Surveyor:

Chad L. Harcrow 4/25/16
Certificate No. CHAD HARCROW 17777
W.O. # 16-182 DRAWN BY: AM

SECTION 30, TOWNSHIP 24 SOUTH, RANGE 32 EAST, N.M.P.M.,

LEA COUNTY

NEW MEXICO

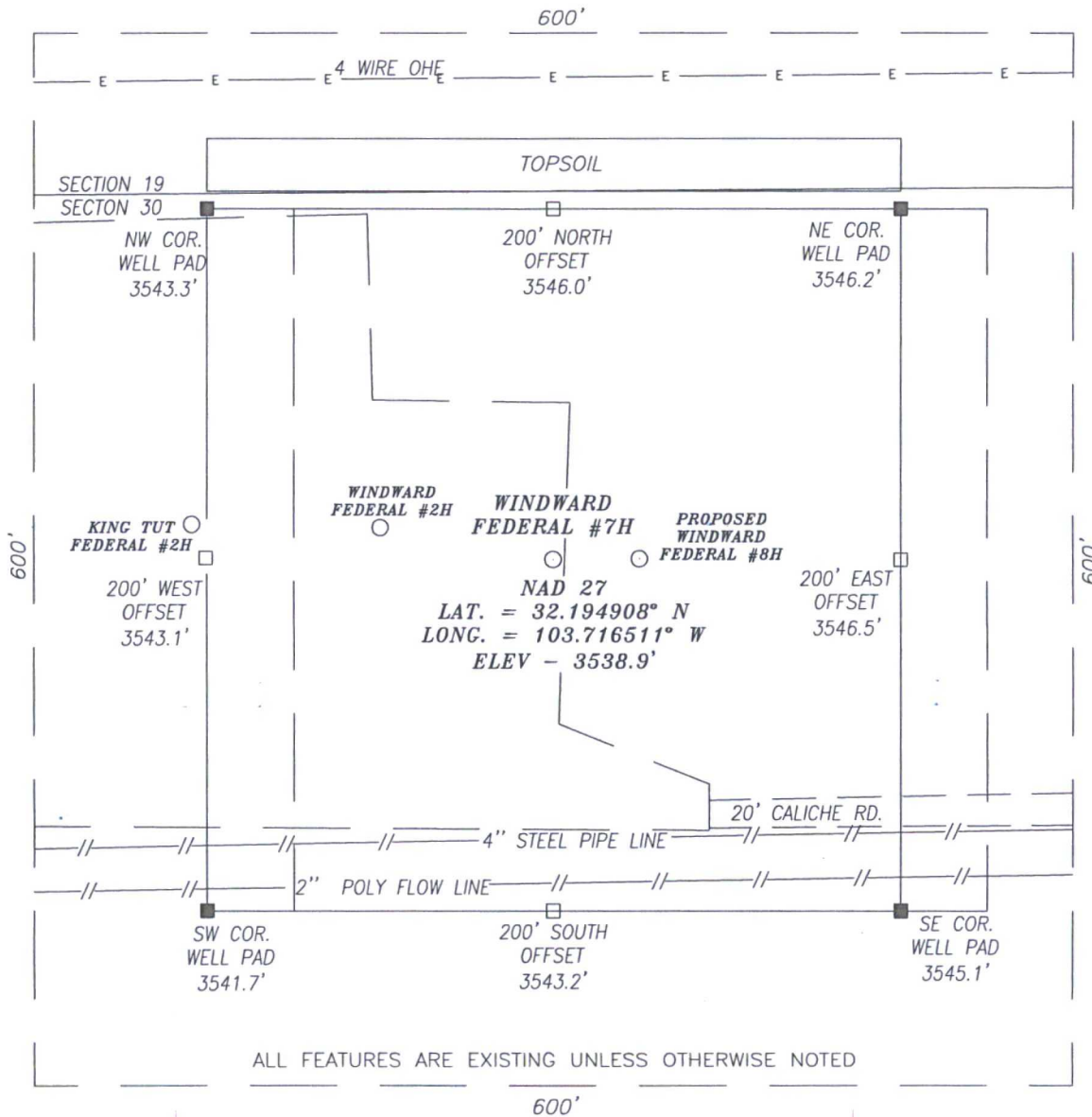

ALL FEATURES ARE EXISTING UNLESS OTHERWISE NOTED

DIRECTIONS TO LOCATION

FROM THE INTERSECTION OF BUCK JACKSON RD. (CR-786) AND HWY 128 GO SOUTHWEST ON BUCK JACKSON RD. FOR APPROX. 0.4 MILES; THEN TURN LEFT (SOUTH) AND GO APPROX. 2.4 MILES; THEN TURN LEFT (EAST) AND GO APPROX. 0.3 MILES TO THE EXISTING KING TUT FED. #2H AND WINDWARD FED. #2H WELL PAD. PROPOSED WELL IS APPROX. 100 FEET EASTSOUTHEAST OF THE WINDWARD FED. #2H.

HARCROW SURVEYING, LLC

2314 W. MAIN ST, ARTESIA, N.M. 88210
 PH: (575) 746-2158 FAX: (575) 746-2158
 c.harcrow@harcrowsurveying.com



CERTIFICATION

I, CHAD HARCROW, A NEW MEXICO REGISTERED PROFESSIONAL SURVEYOR CERTIFY THAT I DIRECTED AND AM RESPONSIBLE FOR THIS SURVEY, THAT THIS SURVEY IS TRUE AND CORRECT TO THE BEST OF MY KNOWLEDGE AND BELIEF, AND THIS SURVEY AND PLAT MEET THE MINIMUM STANDARDS FOR SURVEYING IN NEW MEXICO.



Chad Harcrow
 CHAD HARCROW N.M.P.S. NO. 17777

4/19/16
 DATE

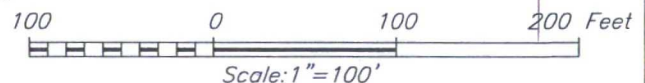

COG PRODUCTION, LLC

WINDWARD FEDERAL #7H WELL
 LOCATED 210 FEET FROM THE NORTH LINE
 AND 1850 FEET FROM THE WEST LINE OF SECTION 30,
 TOWNSHIP 24 SOUTH, RANGE 32 EAST, N.M.P.M.,
 LEA COUNTY, NEW MEXICO

SURVEY DATE: APRIL 5, 2016 PAGE: 1 OF 1

DRAFTING DATE: APRIL 12, 2016

APPROVED BY: CH DRAWN BY: AM FILE: 16-182

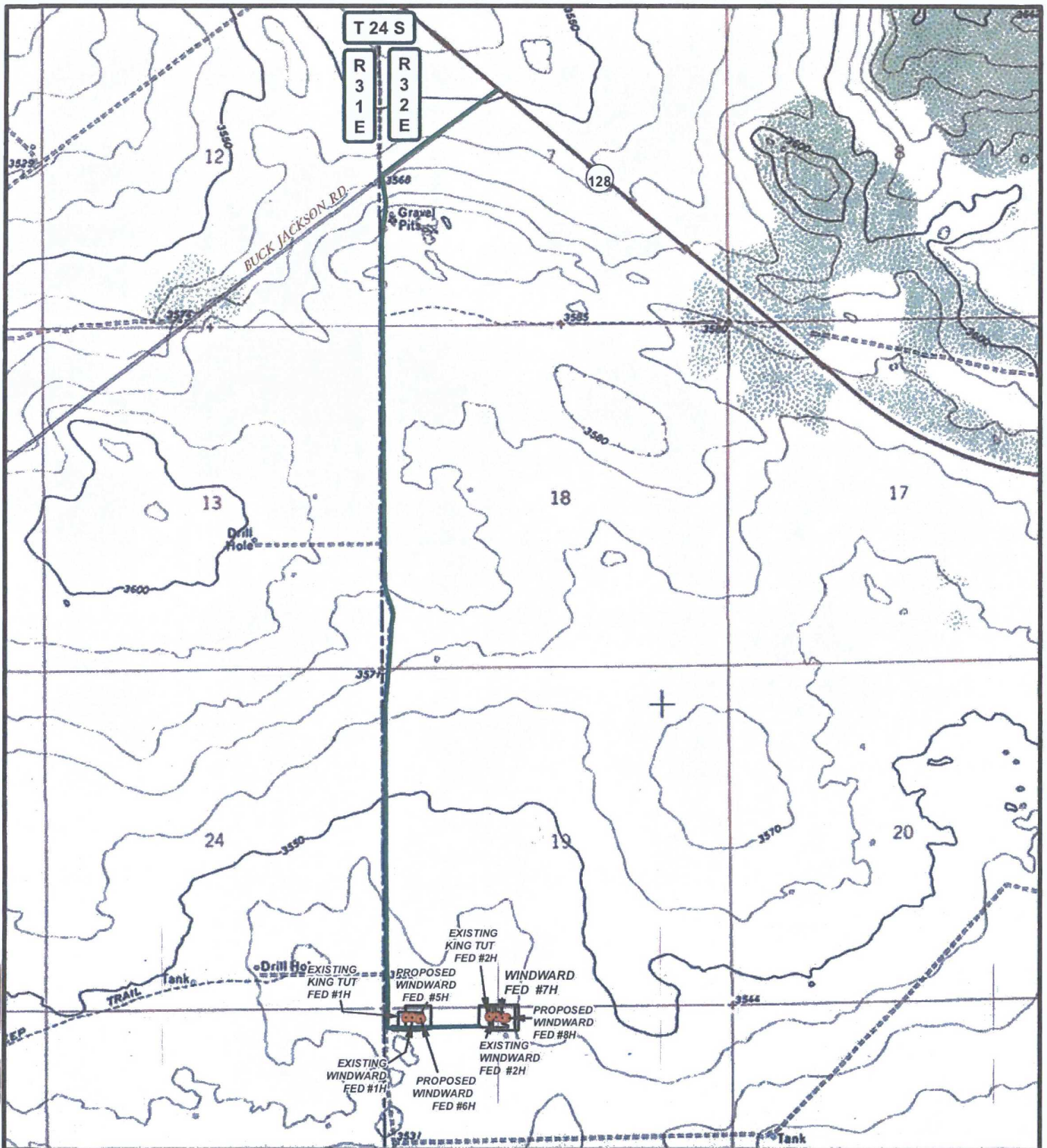

LEGEND

- WELL
- WELLPAD
- EXISTING ROAD

WINDWARD FEDERAL #7H

SEC: 30 TWP: 24 S. RGE: 32 E. ELEVATION: 3542.8'
 STATE: NEW MEXICO COUNTY: LEA 210' FNL & 1850' FWL
 W.O. # 16-182 LEASE: WINDWARD FED SURVEY: N.M.P.M



LOCATION MAP TOPO 04/12/2016 A.F.



COG PRODUCTION, LLC



HARCROW SURVEYING, LLC.
 2314 W. MAIN ST, ARTESIA, NM 88210
 PH: (575) 746-2158 FAX: (575) 746-2158
 c.harcrow@harcrowsurveying.com

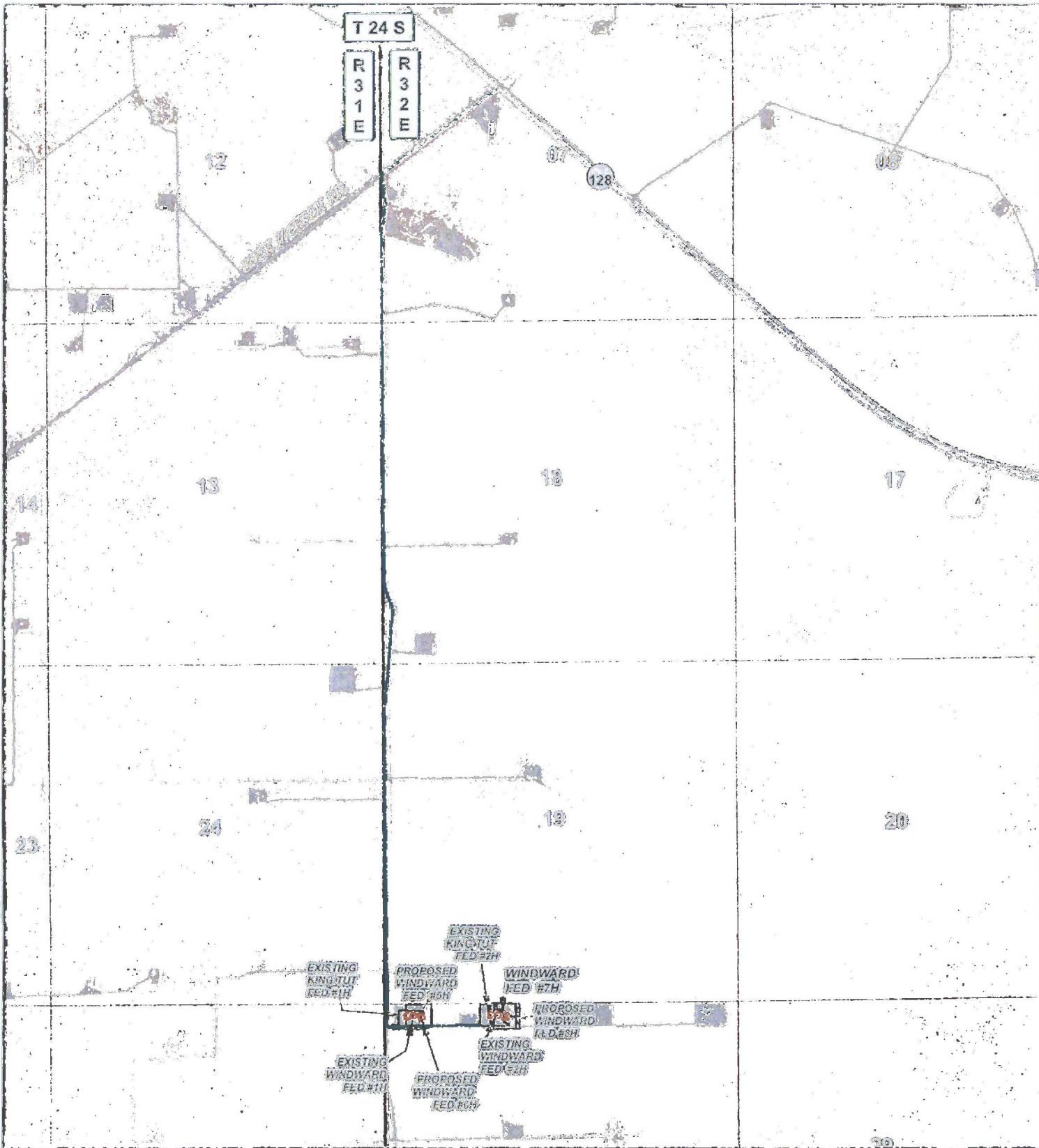

LEGEND

-  WELL
-  WELLPAD
-  EXISTING ROAD

WINDWARD FEDERAL #7H

SEC: 30 TWP: 24 S. RGE: 32 E. ELEVATION: 3542.8'
 STATE: NEW MEXICO COUNTY: LEA 210' FNL & 1850' FWL
 W.O. # 16-182 LEASE: WINDWARD FED SURVEY: N.M.P.M



LOCATION MAP IMAGERY 04/12/2016 A.F.



COG PRODUCTION, LLC



HARCROW SURVEYING, LLC.
 2504 W. MAIN ST, ARTESIA, NM 85210
 PH: (575) 746-2158 FAX: (575) 746-2158
 c.harcrow@harcrowsurveying.com

EXHIBIT 2

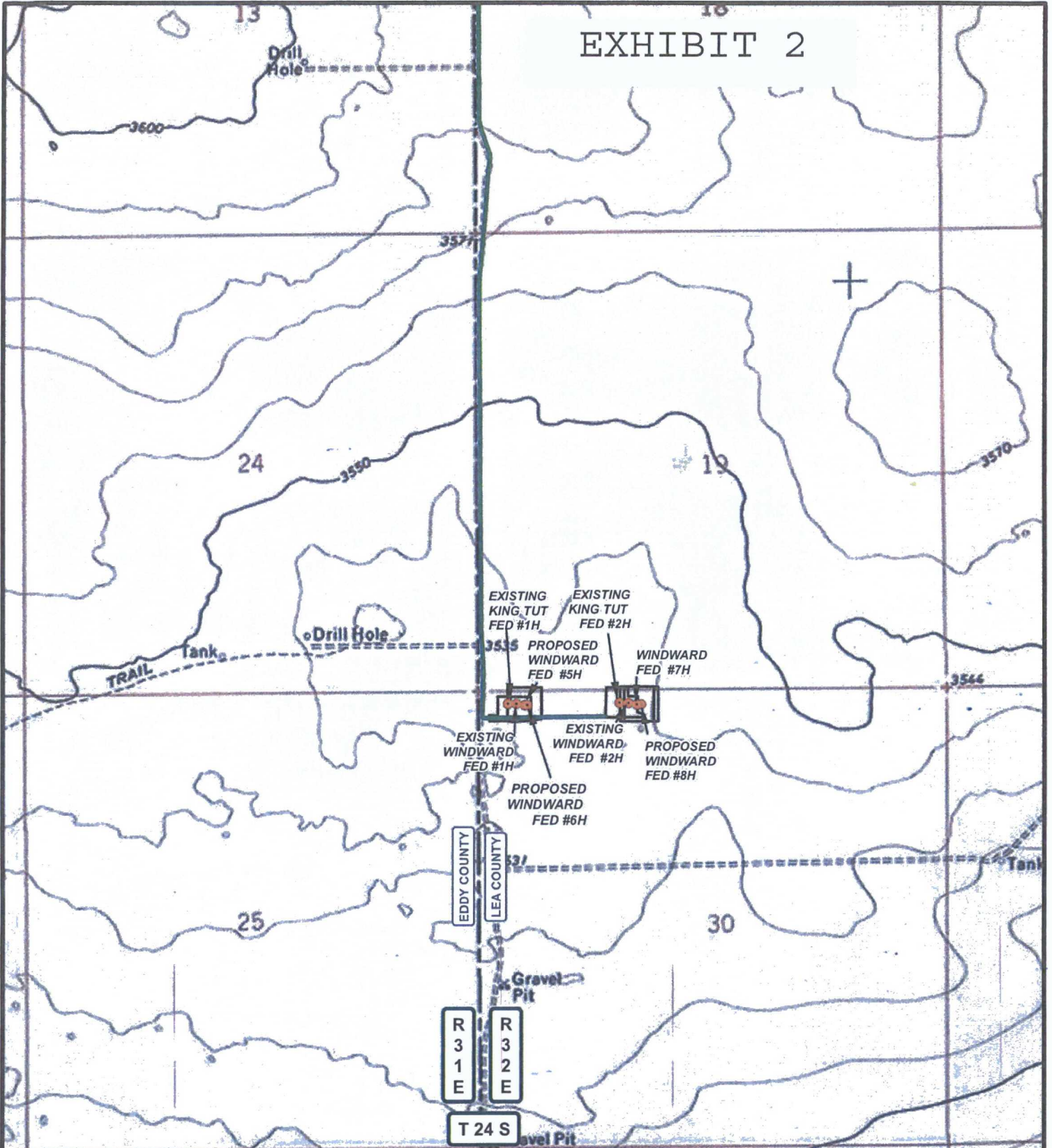

LEGEND

-  WELL
-  WELLPAD
-  EXISTING ROAD

WINDWARD FEDERAL #7H

SEC: 30 TWP: 24 S. RGE: 32 E. ELEVATION: 3542.8'
 STATE: NEW MEXICO COUNTY: LEA 210' FNL & 1850' FWL
 W.O. # 16-182 LEASE: WINDWARD FED SURVEY: N.M.P.M

0 2,500 FEET

0 0.1 0.2 0.4 Miles

1 IN = 1,500 FT

LOCATION MAP

TOPO ROAD

04/12/2016

A.F.



COG PRODUCTION, LLC



HARCROW SURVEYING, LLC.
 2314 W. MAIN ST, ARTESIA, NM 88210
 PH: (575) 746-2158 FAX: (575) 746-2158
 c.harcrow@harcrowsurveying.com

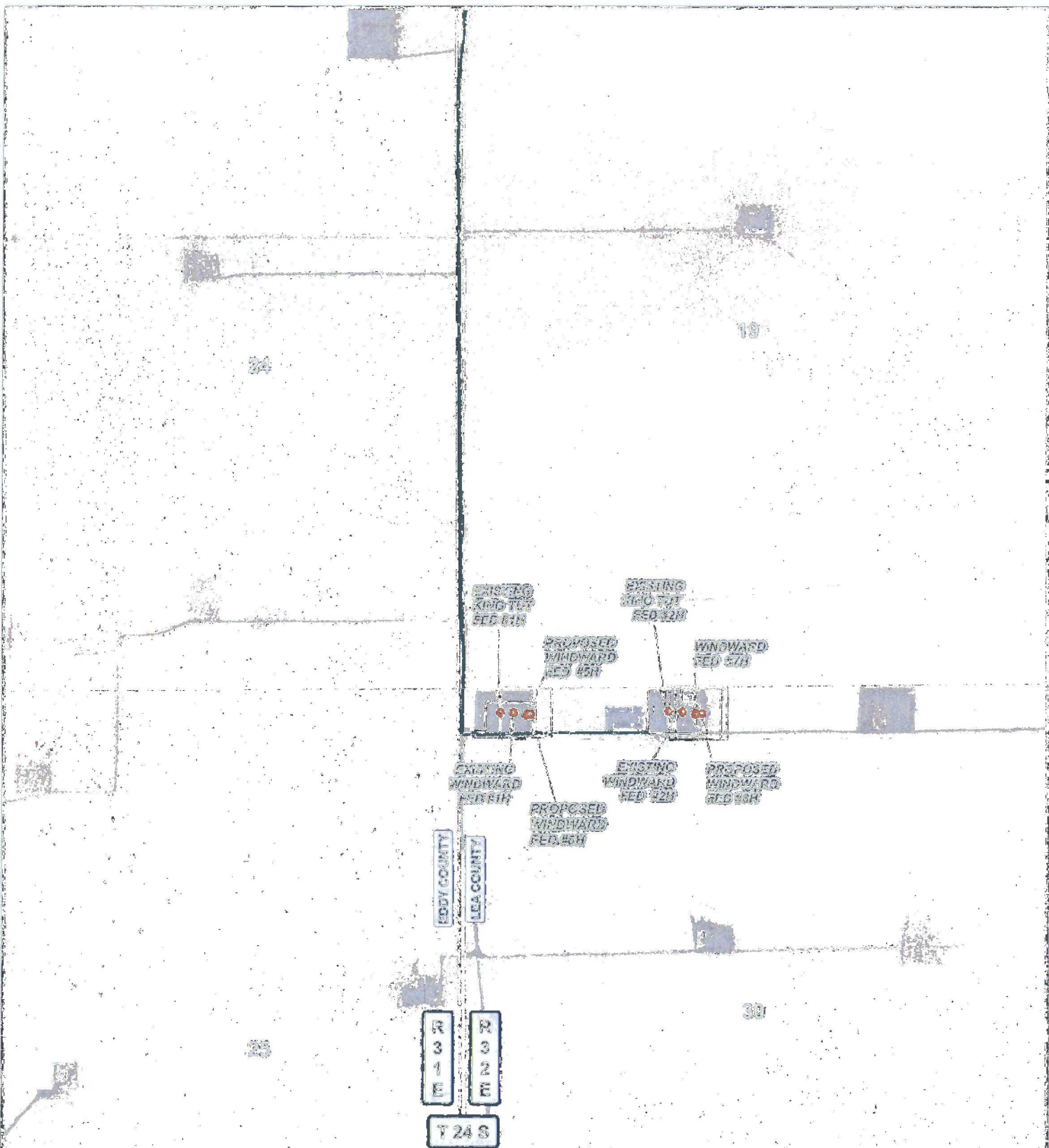

LEGEND

-  WELL
-  WELLPAD
-  EXISTING ROAD

WINDWARD FEDERAL #7H

SEC: 30	TWP: 24 S.	RGE: 32 E.	ELEVATION: 3542.8'
STATE: NEW MEXICO	COUNTY: LEA	210' FNL & 1850' FWL	
W.O. # 14-182	LEASE: WINDWARD FED	SURVEY: N.M.P.M	



LOCANON MAP IMAGERY ROAD 04/12/2013 A.F.



COG PRODUCTION, LLC



HARCROW SURVEYING, LLC.
 2314 W. MAIN ST, ANTERA, NM 86200
 PH: (575) 746-2150 FAX: (575) 746-2150
 c.harcrow@harcrowsurveying.com

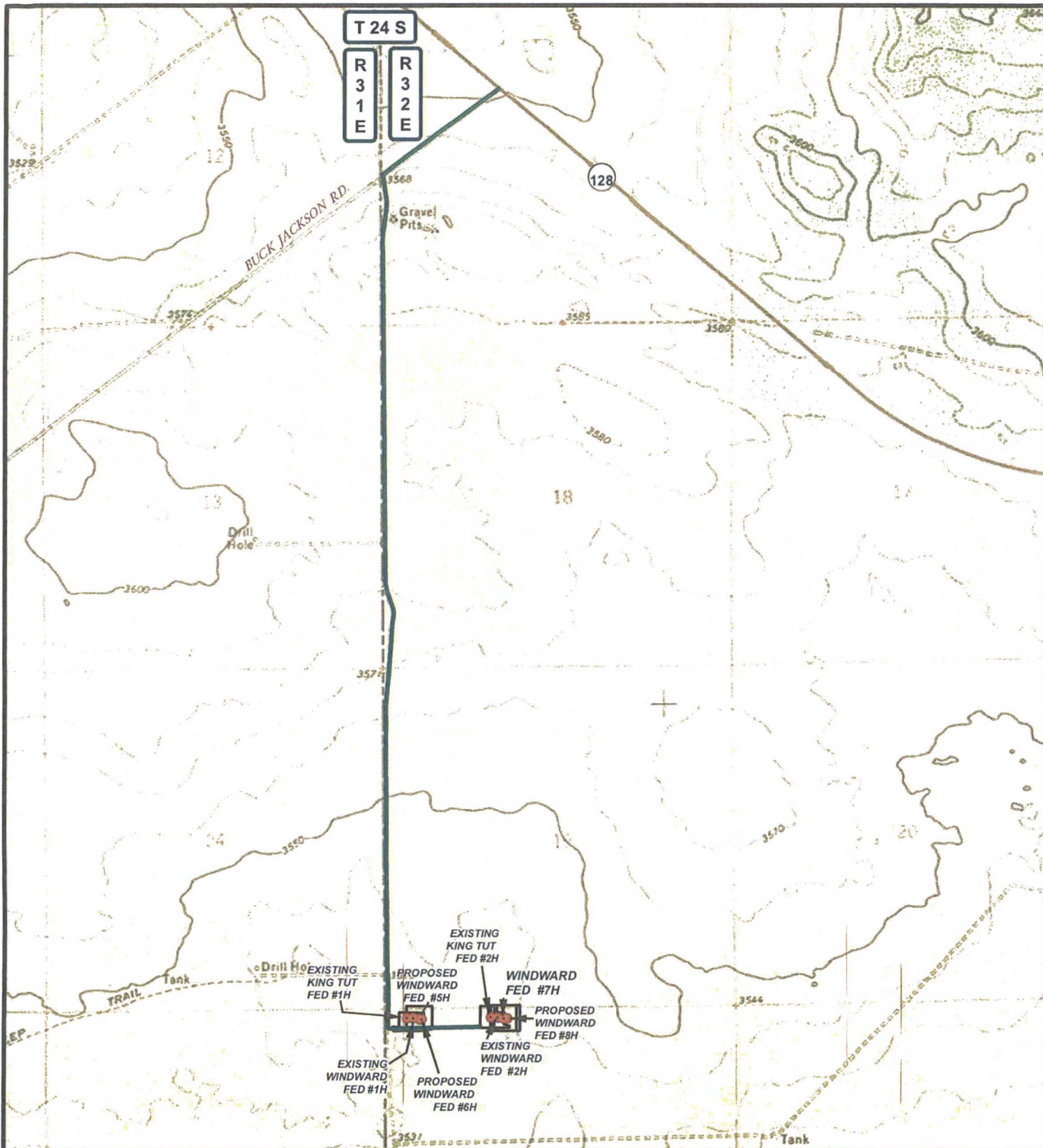

T 24 S
R 3 1 E
R 3 2 E

LEGEND

- WELL
- WELLPAD
- EXISTING ROAD
- US BLM

WINDWARD FEDERAL #7H

SEC: 30	TWP: 24 S.	RGE: 32 E.	ELEVATION: 3542.8'
STATE: NEW MEXICO		COUNTY: LEA	210' FNL & 1850' FWL
W.O. # 16-182		LEASE: WINDWARD FED	SURVEY: N.M.P.M

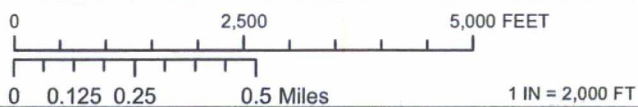

LOCATION MAP LAND STATUS 04/12/2016 A.F.



COG PRODUCTION, LLC



HARCROW SURVEYING, LLC.
2314 W. MAIN ST, ARTESIA, NM 88210
PH: (575) 746-2158 FAX: (575) 746-2158
c.harcrow@harcrowsurveying.com

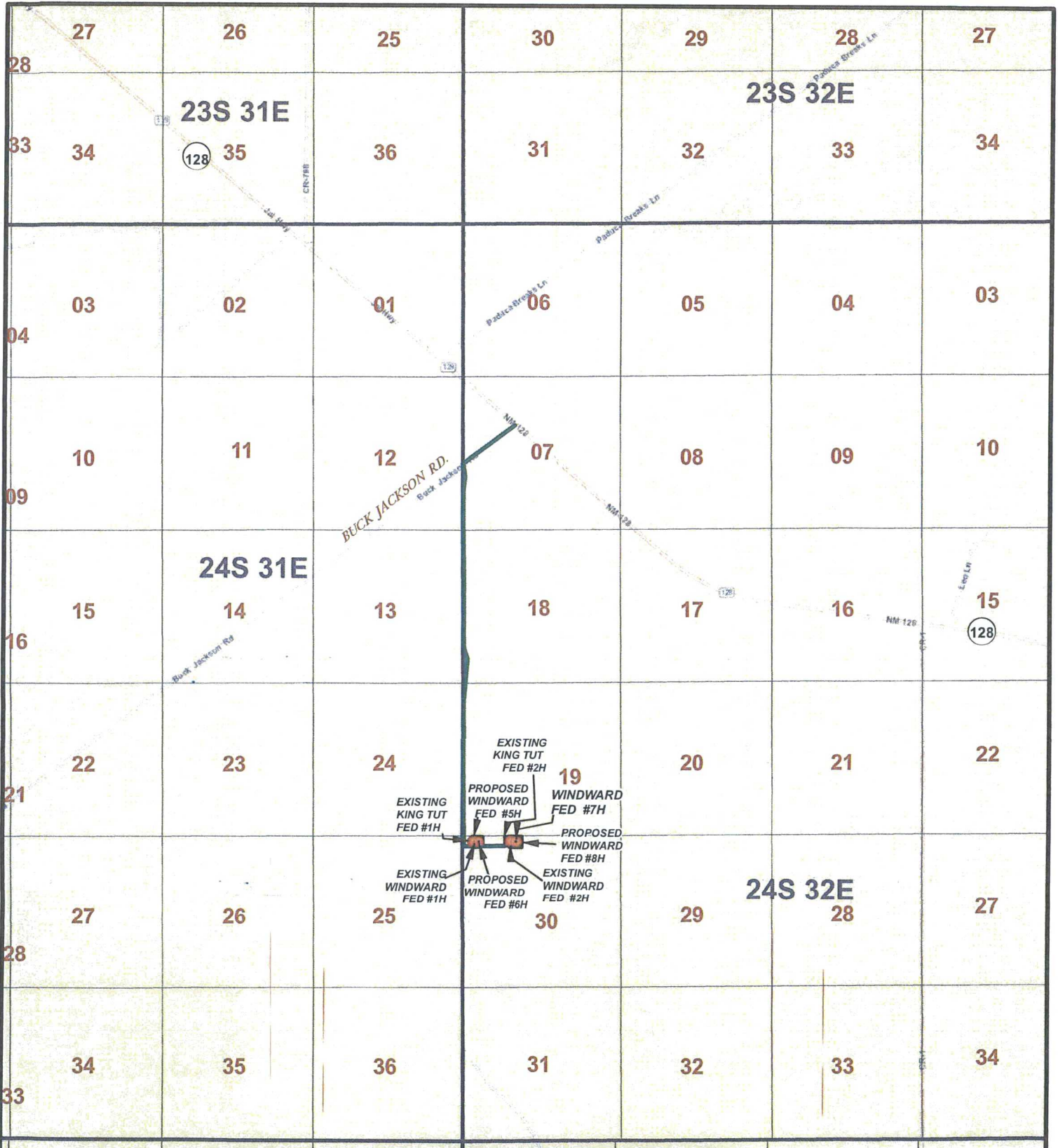

LEGEND

- WELL
- WELLPAD
- EXISTING ROAD

WINDWARD FEDERAL #7H

SEC: 30	TWP: 24 S.	RGE: 32 E.	ELEVATION: 3542.8'
STATE: NEW MEXICO		COUNTY: LEA	210' FNL & 1850' FWL
W.O. # 16-182	LEASE: WINDWARD FED		SURVEY: N.M.P.M

1 IN = 4,500 FT

VICINITY MAP 04/12/2016

CONCHO

COG PRODUCTION, LLC

HARCROW SURVEYING, LLC.
 2314 W. MAIN ST, ARTESIA, NM 88210
 PH: (575) 746-2158 FAX: (575) 746-2158
 c.harcrow@harcrowsurveying.com

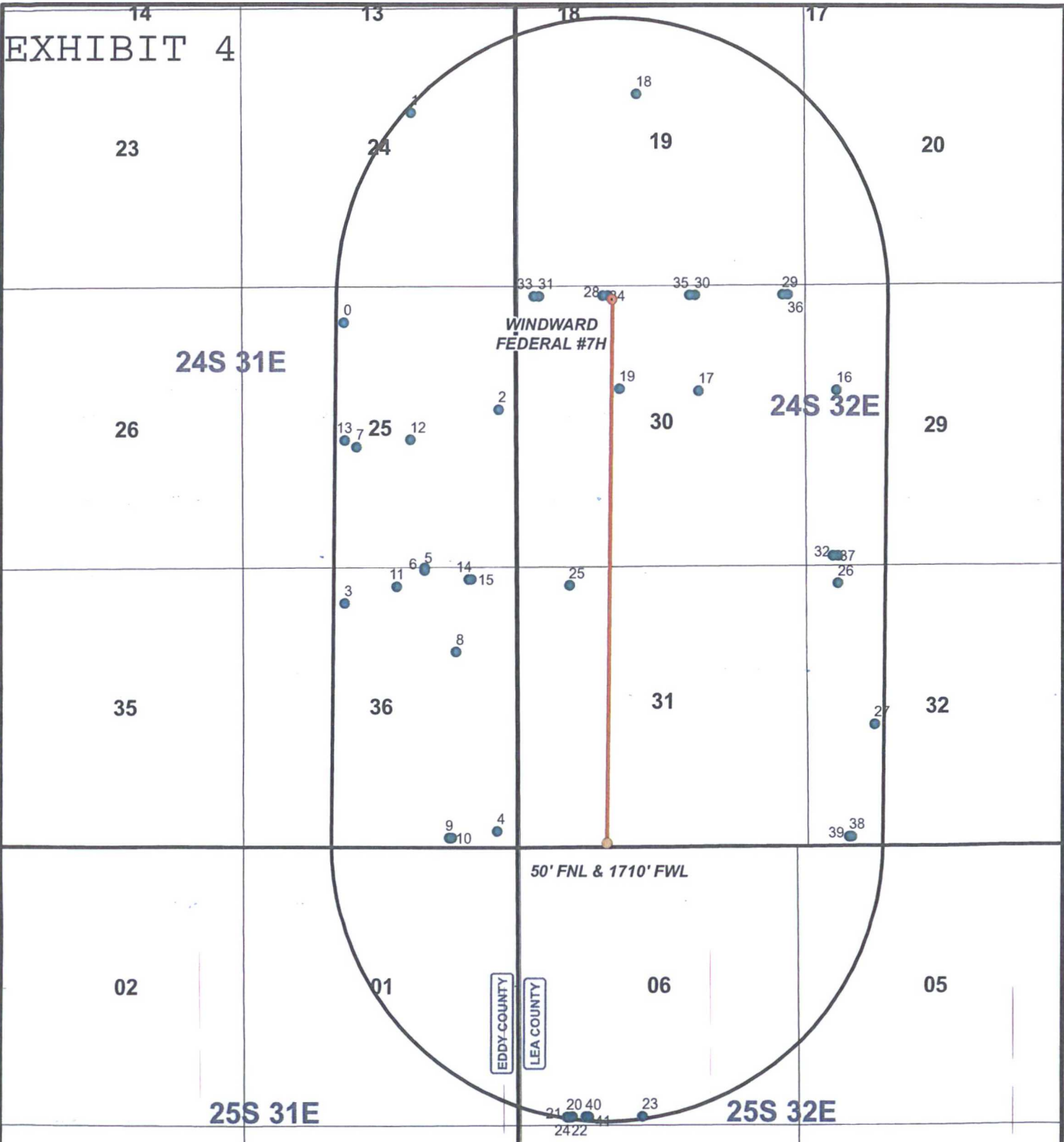

DATA FOR "WELLS WITHIN 1 MI." IS TAKEN FROM THE NEW MEXICO EMNRD WEBSITE. THE DATA HAS BEEN UPDATED THROUGH APRIL 8, 2016.

LEGEND

- WELL
- BOTTOMHOLE
- WELLS WITHIN 1 MI.
- 1 MI. BUFFER

WINDWARD FEDERAL #7H

SEC: 30	TWP: 24 S.	RGE: 32 E.	ELEVATION: 3542.8'
STATE: NEW MEXICO		COUNTY: LEA	210' FNL & 1850' FWL
W.O. # 16-182	LEASE: WINDWARD FED		SURVEY: N.M.P.M

0 2,500 5,000 FEET

0 0.15 0.3 0.6 Miles

1 IN = 2,500 FT

CONCHO

COG PRODUCTION, LLC

HARCROW SURVEYING, LLC.
 2314 W. MAIN ST, ARTESIA, NM 88210
 PH: (575) 746-2158 FAX: (575) 746-2158
 c.harcrow@harcrowsurveying.com

**FLOWLINE PLAT: FLOWLINE 1
COG PRODUCTION, LLC.**

A PROPOSED 2-7/8" OIL, GAS, & WATER POLY FLOWLINE FROM THE WINDWARD FED #9H & #10H TO THE WINDWARD CTB IN SECTION 30, TOWNSHIP 24 SOUTH, RANGE 32 EAST, N.M.P.M., LEA COUNTY, NEW MEXICO.

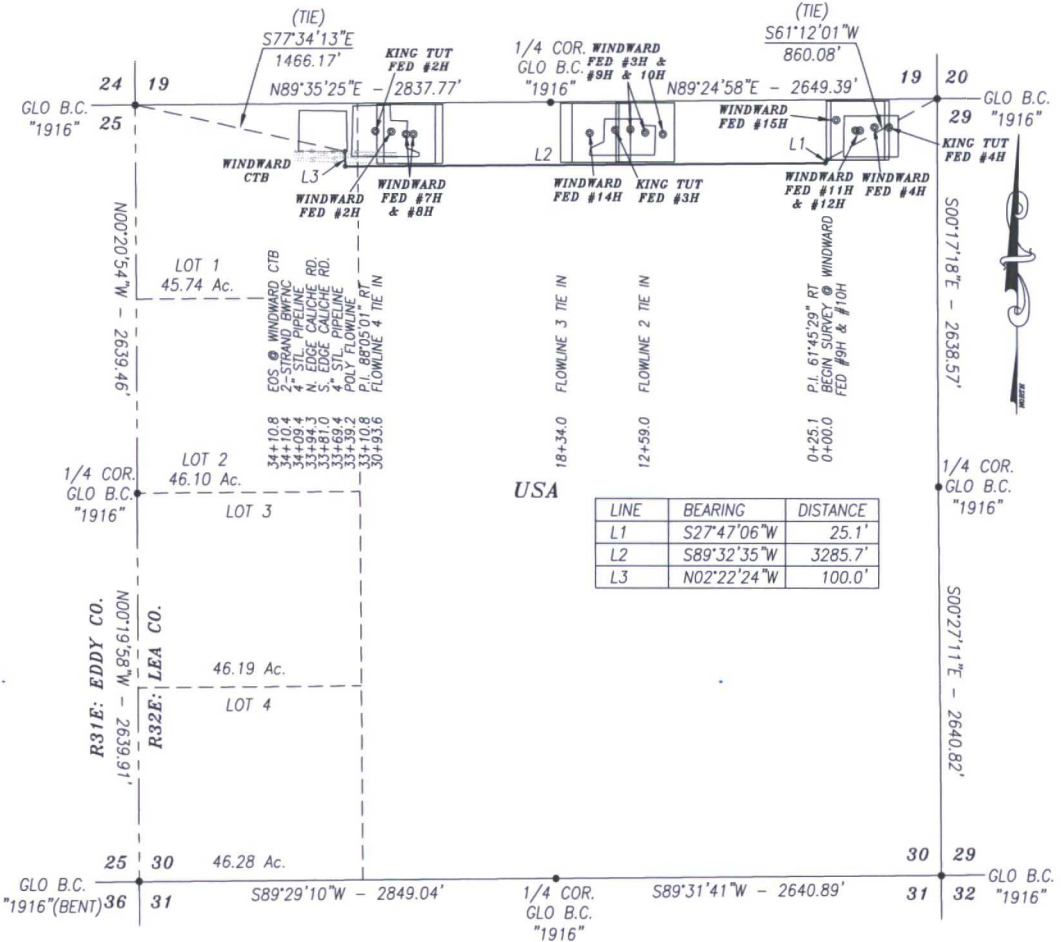

DESCRIPTION

A STRIP OF LAND 30.0 FEET WIDE AND 3410.8 FEET OR 206.72 RODS OR 0.646 MILES IN LENGTH CROSSING USA LAND IN SECTION 30, TOWNSHIP 24 SOUTH, RANGE 32 EAST, LEA COUNTY, NEW MEXICO AND BEING 15.0 FEET LEFT AND 15.0 FEET RIGHT OF THE ABOVE PLATTED CENTERLINE SURVEY.

BASIS OF BEARING:
BEARINGS SHOWN HEREON ARE MERCATOR GRID AND CONFORM TO THE NEW MEXICO COORDINATE SYSTEM "NEW MEXICO EAST ZONE" NORTH AMERICAN DATUM 1983. DISTANCES ARE GRID VALUES.

HARCROW SURVEYING, LLC
2314 W. MAIN ST, ARTESIA, N.M. 88210
PH: (575) 746-2158 FAX: (575) 746-2158
c.harcrow@harcrowsurveying.com



CERTIFICATION
I, CHAD HARCROW, A NEW MEXICO REGISTERED PROFESSIONAL SURVEYOR CERTIFY THAT I DIRECTED AND AM RESPONSIBLE FOR THIS SURVEY, THAT THIS SURVEY IS TRUE AND CORRECT TO THE BEST OF MY KNOWLEDGE AND BELIEF, AND THIS SURVEY AND PLAT MEET THE MINIMUM STANDARDS FOR SURVEYING IN NEW MEXICO.

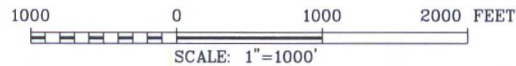

Chad Harcrow
CHAD HARCROW N.M.P.S. NO. 17777 DATE 12/16/15

COG PRODUCTION, LLC	
SURVEY OF A PROPOSED FLOWLINE LOCATED IN SECTION 30, TOWNSHIP 24 SOUTH, RANGE 32 EAST, LEA COUNTY, NMPM, NEW MEXICO	
SURVEY DATE: DECEMBER 7, 2015	FLOWLINE 1
DRAFTING DATE: DECEMBER 9, 2015	PAGE 1 OF 1
APPROVED BY: CH	DRAWN BY: SP FILE: 16-346

**FLOWLINE PLAT: FLOWLINE 4
COG PRODUCTION, LLC.**

A PROPOSED 2-7/8" OIL, GAS, & WATER POLY FLOWLINE FROM THE WINDWARD FED #6H & #7H TO THE WINDWARD CTB IN SECTION 30, TOWNSHIP 24 SOUTH, RANGE 32 EAST, N.M.P.M., LEA COUNTY, NEW MEXICO.

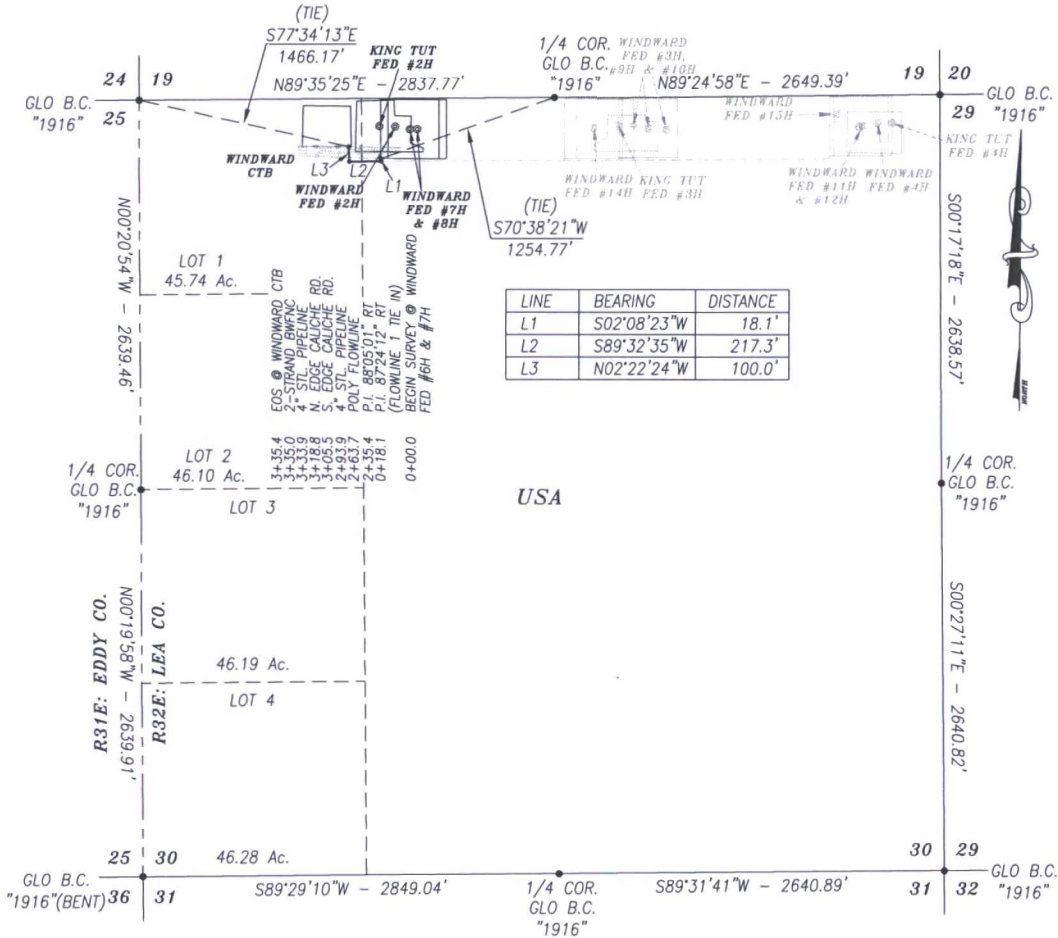

DESCRIPTION

A STRIP OF LAND 30.0 FEET WIDE AND 335.4 FEET OR 20.33 RODS OR 0.064 MILES IN LENGTH CROSSING USA LAND IN SECTION 30, TOWNSHIP 24 SOUTH, RANGE 32 EAST, LEA COUNTY, NEW MEXICO AND BEING 15.0 FEET LEFT AND 15.0 FEET RIGHT OF THE ABOVE PLATTED CENTERLINE SURVEY.

BASIS OF BEARING:

BEARINGS SHOWN HEREON ARE MERCATOR GRID AND CONFORM TO THE NEW MEXICO COORDINATE SYSTEM "NEW MEXICO EAST ZONE" NORTH AMERICAN DATUM 1983. DISTANCES ARE GRID VALUES.

HARCROW SURVEYING, LLC

2314 W. MAIN ST, ARTESIA, N.M. 88210
PH: (575) 746-2158 FAX: (575) 746-2158
c.harcrow@harcrowsurveying.com



CERTIFICATION

I, CHAD HARCROW, A NEW MEXICO REGISTERED PROFESSIONAL SURVEYOR CERTIFY THAT I DIRECTED AND AM RESPONSIBLE FOR THIS SURVEY, THAT THIS SURVEY IS TRUE AND CORRECT TO THE BEST OF MY KNOWLEDGE AND BELIEF, AND THIS SURVEY AND PLAT MEET THE MINIMUM STANDARDS FOR SURVEYING IN NEW MEXICO.

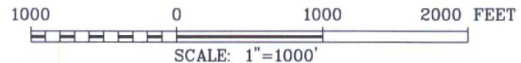

COG PRODUCTION, LLC

SURVEY OF A PROPOSED FLOWLINE LOCATED IN SECTION 30, TOWNSHIP 24 SOUTH, RANGE 32 EAST, LEA COUNTY, NMPM, NEW MEXICO

SURVEY DATE: DECEMBER 7, 2015	FLOWLINE 4
DRAFTING DATE: DECEMBER 9, 2015	PAGE 1 OF 1
APPROVED BY: CH	DRAWN BY: SP FILE: 16-346



Chad Harcrow
CHAD HARCROW N.M.P.S. NO. 17777

12/16/15
DATE

**FLOWLINE PLAT: FLOWLINE 3
COG PRODUCTION, LLC.**

A PROPOSED 2-7/8" OIL, GAS, & WATER POLY FLOWLINE FROM THE WINDWARD FED #8H & #11H TO THE WINDWARD CTB IN SECTION 30, TOWNSHIP 24 SOUTH, RANGE 32 EAST, N.M.P.M., LEA COUNTY, NEW MEXICO.

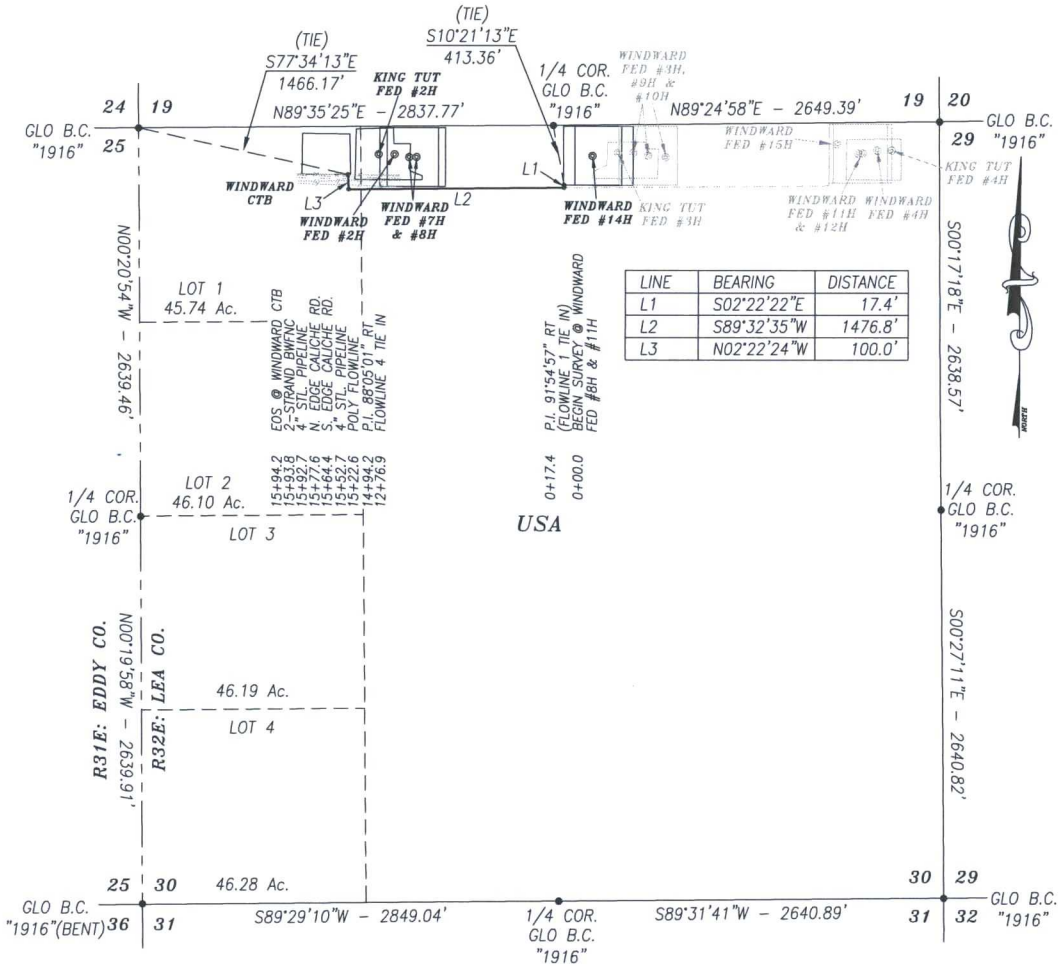

USA

DESCRIPTION

A STRIP OF LAND 30.0 FEET WIDE AND 1594.2 FEET OR 96.62 RODS OR 0.302 MILES IN LENGTH CROSSING USA LAND IN SECTION 30, TOWNSHIP 24 SOUTH, RANGE 32 EAST, LEA COUNTY, NEW MEXICO AND BEING 15.0 FEET LEFT AND 15.0 FEET RIGHT OF THE ABOVE PLATTED CENTERLINE SURVEY.

BASIS OF BEARING:
BEARINGS SHOWN HEREON ARE MERCATOR GRID AND CONFORM TO THE NEW MEXICO COORDINATE SYSTEM "NEW MEXICO EAST ZONE" NORTH AMERICAN DATUM 1983. DISTANCES ARE GRID VALUES.

HARCROW SURVEYING, LLC
2314 W. MAIN ST. ARTESIA, N.M. 88210
PH: (575) 746-2158 FAX: (575) 746-2158
c.harcrow@harcrowsurveying.com



CERTIFICATION
I, CHAD HARCROW, A NEW MEXICO REGISTERED PROFESSIONAL SURVEYOR CERTIFY THAT I DIRECTED AND AM RESPONSIBLE FOR THIS SURVEY, THAT THIS SURVEY IS TRUE AND CORRECT TO THE BEST OF MY KNOWLEDGE AND BELIEF, AND THIS SURVEY AND PLAT MEET THE MINIMUM STANDARDS FOR SURVEYING IN NEW MEXICO.

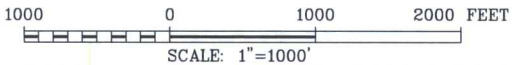



Chad Harcrow
 CHAD HARCROW N.M.P.S. NO. 17777 DATE 12/16/15

COG PRODUCTION, LLC	
SURVEY OF A PROPOSED FLOWLINE LOCATED IN SECTION 30, TOWNSHIP 24 SOUTH, RANGE 32 EAST, LEA COUNTY, NMPM, NEW MEXICO	
SURVEY DATE: DECEMBER 7, 2015	FLOWLINE 3
DRAFTING DATE: DECEMBER 9, 2015	PAGE 1 OF 1
APPROVED BY: CH	DRAWN BY: SP FILE: 16-346

**FLOWLINE PLAT: FLOWLINE 2
COG PRODUCTION, LLC.**

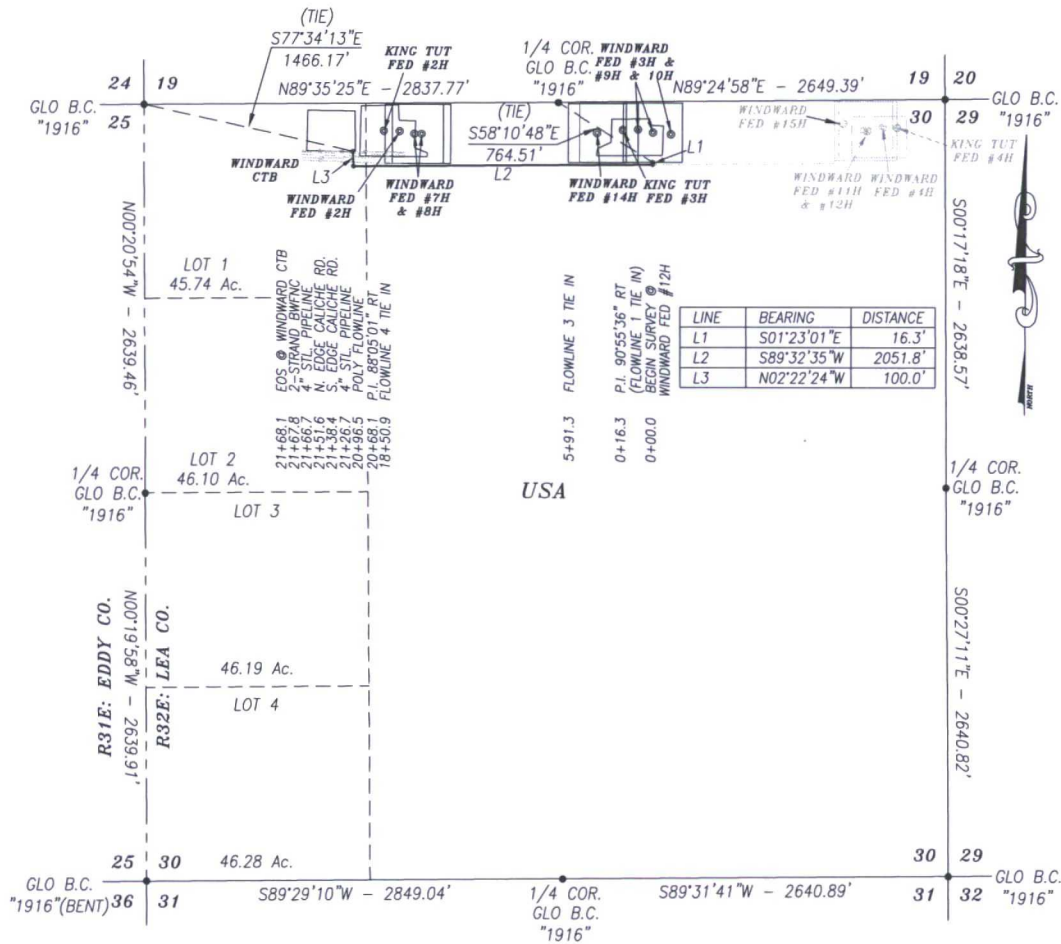
A PROPOSED 2-7/8" OIL, GAS, & WATER POLY FLOWLINE FROM THE WINDWARD FED #12H TO THE WINDWARD CTB IN
SECTION 30, TOWNSHIP 24 SOUTH, RANGE 32 EAST, N.M.P.M.,
LEA COUNTY, NEW MEXICO.



DESCRIPTION

A STRIP OF LAND 30.0 FEET WIDE AND 2168.1 FEET OR 131.40 RODS OR 0.411 MILES IN LENGTH CROSSING USA LAND IN SECTION 30, TOWNSHIP 24 SOUTH, RANGE 32 EAST, LEA COUNTY, NEW MEXICO AND BEING 15.0 FEET LEFT AND 15.0 FEET RIGHT OF THE ABOVE PLATTED CENTERLINE SURVEY.

BASIS OF BEARING:

BEARINGS SHOWN HEREON ARE MERCATOR GRID AND CONFORM TO THE NEW MEXICO COORDINATE SYSTEM "NEW MEXICO EAST ZONE" NORTH AMERICAN DATUM 1983. DISTANCES ARE GRID VALUES.

CERTIFICATION

I, CHAD HARCROW, A NEW MEXICO REGISTERED PROFESSIONAL SURVEYOR CERTIFY THAT I DIRECTED AND AM RESPONSIBLE FOR THIS SURVEY, THAT THIS SURVEY IS TRUE AND CORRECT TO THE BEST OF MY KNOWLEDGE AND BELIEF, AND THIS SURVEY AND PLAT MEET THE MINIMUM STANDARDS FOR SURVEYING IN NEW MEXICO.



Chad Harcrow
CHAD HARCROW N.M.P.S. NO. 17777

12/16/15
DATE

HARCROW SURVEYING, LLC
2314 W. MAIN ST, ARTESIA, N.M. 88210
PH: (575) 746-2158 FAX: (575) 746-2158
c.harcrow@harcrowsurveying.com

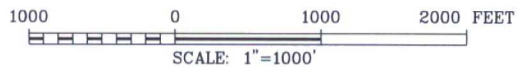

COG PRODUCTION, LLC	
SURVEY OF A PROPOSED FLOWLINE LOCATED IN SECTION 30, TOWNSHIP 24 SOUTH, RANGE 32 EAST, LEA COUNTY, NMPM, NEW MEXICO	
SURVEY DATE: DECEMBER 7, 2015	FLOWLINE 2
DRAFTING DATE: DECEMBER 9, 2015	PAGE 1 OF 1
APPROVED BY: CH	DRAWN BY: SP
	FILE: 16-346

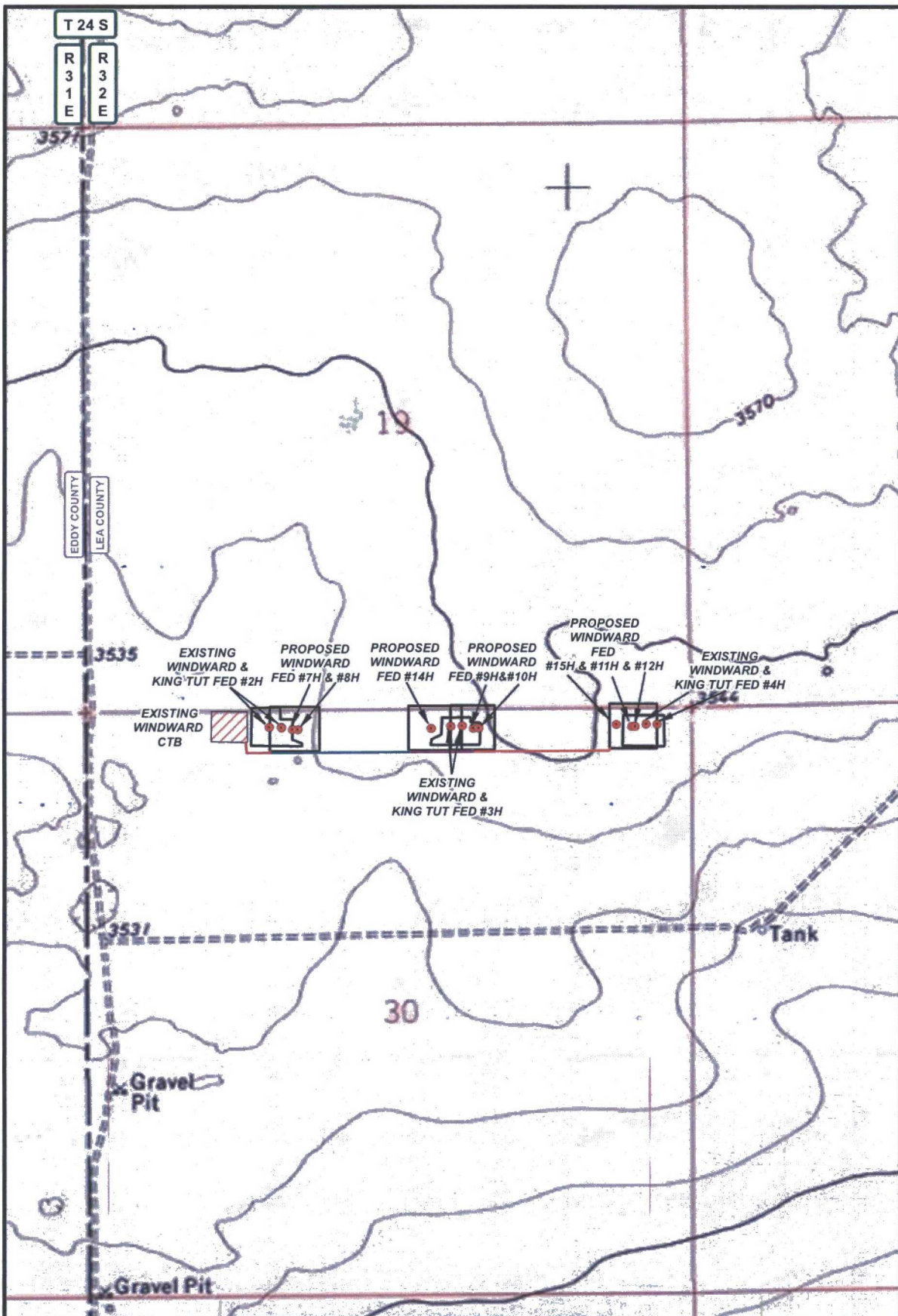

LEGEND		WINDWARD FLOWLINE SYSTEM	
	FLOWLINE 1	SECTION: 30	TOWNSHIP: 24 S.
	FLOWLINE 2	STATE: NEW MEXICO	COUNTY: LEA
	FLOWLINE 3	W.O. # 16-346	LEASE: WINDWARD FED
	FLOWLINE 4	RANGE: 32 E.	
	WELL	SURVEY: N.M.P.M	
	WELLPAD	0 0.05 0.1 0.2 Miles	
	TANKBATTERY	2,500 FEET	
		1 IN = 1,000 FT	
		PIPELINE OVERVIEW	TOPO
			12/09/2015
			S.P.

HARCROW SURVEYING, LLC.
 2314 W. MAIN ST, ARTESIA, NM 88210
 PH: (575) 746-2158 FAX: (575) 746-2158
 c.harcrow@harcrowsurveying.com

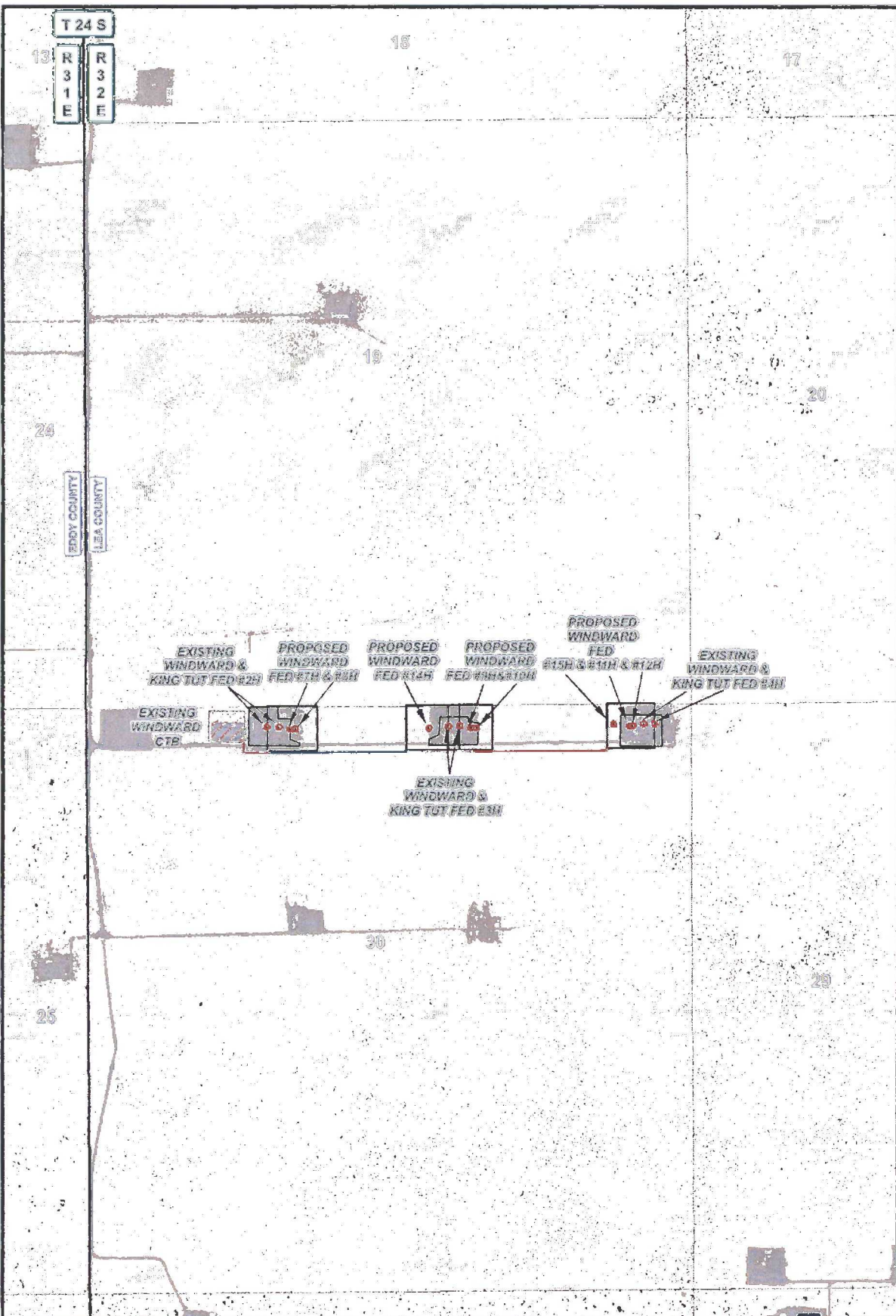

LEGEND

- FLOWLINE 1
- FLOWLINE 2
- FLOWLINE 3
- FLOWLINE 4
- WELL
- WELLPAD
- ▨ TANKBATTERY

WINDWARD FLOWLINE SYSTEM

SECTION: 30	TOWNSHIP: 24 S.	RANGE: 32 E.
STATE: NEW MEXICO	COUNTY: LEA	SURVEY: N.M.P.M
W.O. # 16-346	LEASE: WINDWARD FED	

0 0.05 0.1 0.2 Miles

1 IN = 1,000 FT

PIPELINE OVERVIEW IMAGERY 12/09/2015 S.P.

CONCHO
COG PRODUCTION, LLC

HSI HARCROW SURVEYING, LLC.
2804 W. ADAMS ST. ANTONIO, TEX 78209
PH: (214) 749-2100 FAX: (214) 749-2108
c.harcrow@harcrowsurveying.com

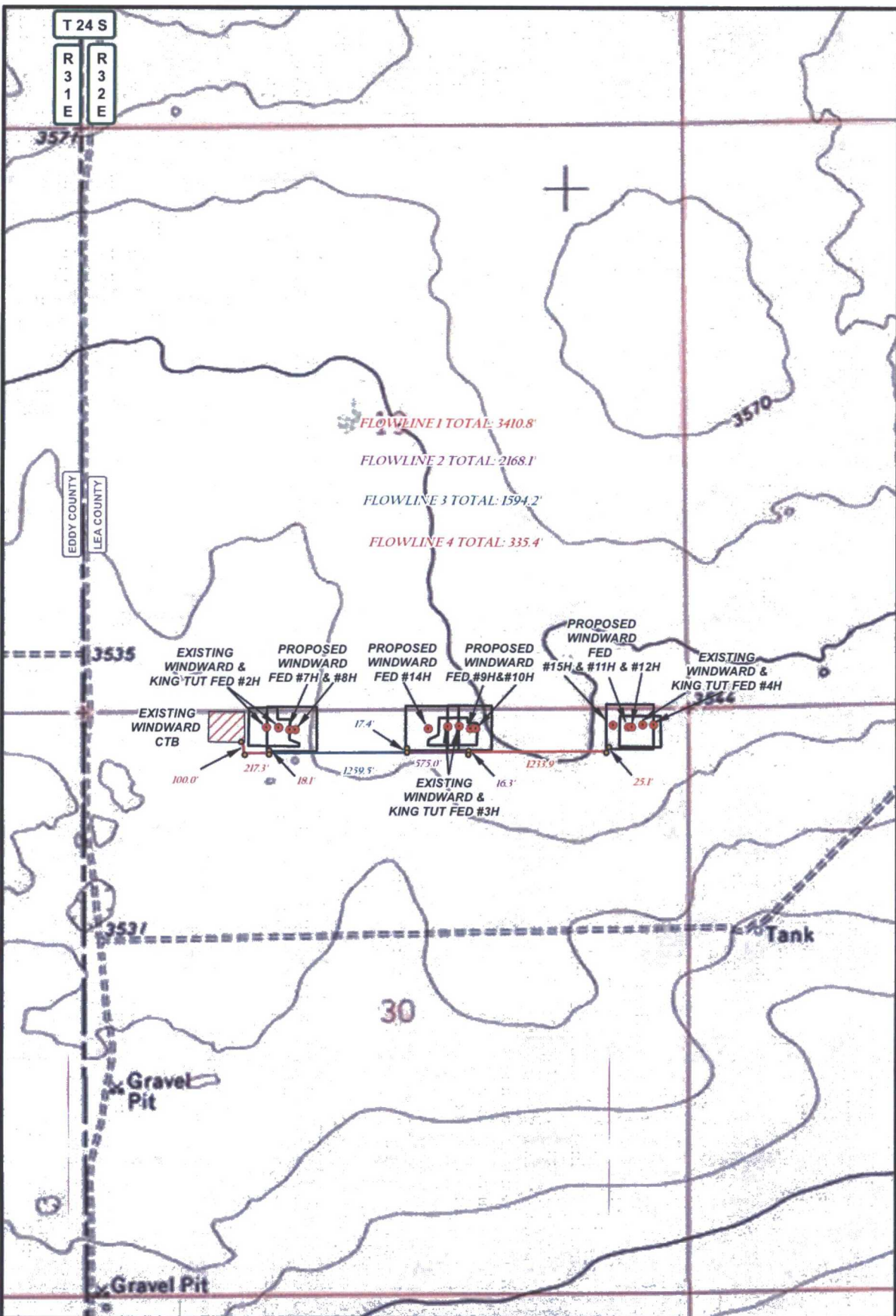

T 24 S
R 31 E R 32 E

FLOWLINE 1 TOTAL: 3410.8'
FLOWLINE 2 TOTAL: 2168.1'
FLOWLINE 3 TOTAL: 1594.2'
FLOWLINE 4 TOTAL: 335.4'

EXISTING WINDWARD & KING TUT FED #2H
EXISTING WINDWARD CTB
PROPOSED WINDWARD FED #7H & #8H
PROPOSED WINDWARD FED #14H
PROPOSED WINDWARD FED #9H & #10H
PROPOSED WINDWARD FED #15H & #11H & #12H
EXISTING WINDWARD & KING TUT FED #4H
EXISTING WINDWARD & KING TUT FED #3H
100.0' 217.3' 18.1' 1259.5' 17.4' 575.0' 16.3' 1233.9' 25.1'

Gravel Pit

Tank

30

Gravel Pit

LEGEND

- FLOWLINE 1
- FLOWLINE 2
- FLOWLINE 3
- FLOWLINE 4
- WELL
- WELLPAD
- TANKBATTERY

WINDWARD FLOWLINE SYSTEM

SECTION: 30 TOWNSHIP: 24 S. RANGE: 32 E.
STATE: NEW MEXICO COUNTY: LEA SURVEY: N.M.P.M
W.O. # 16-346 LEASE: WINDWARD FED

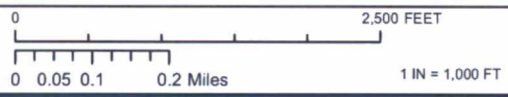

PIPELINE OVERVIEW TOPO 12/09/2015 S.P.

CONCHO
COG PRODUCTION, LLC

HARCROW SURVEYING, LLC.
2314 W. MAIN ST, ARTESIA, NM 88210
PH: (575) 746-2158 FAX: (575) 746-2158
c.harcrow@harcrowsurveying.com

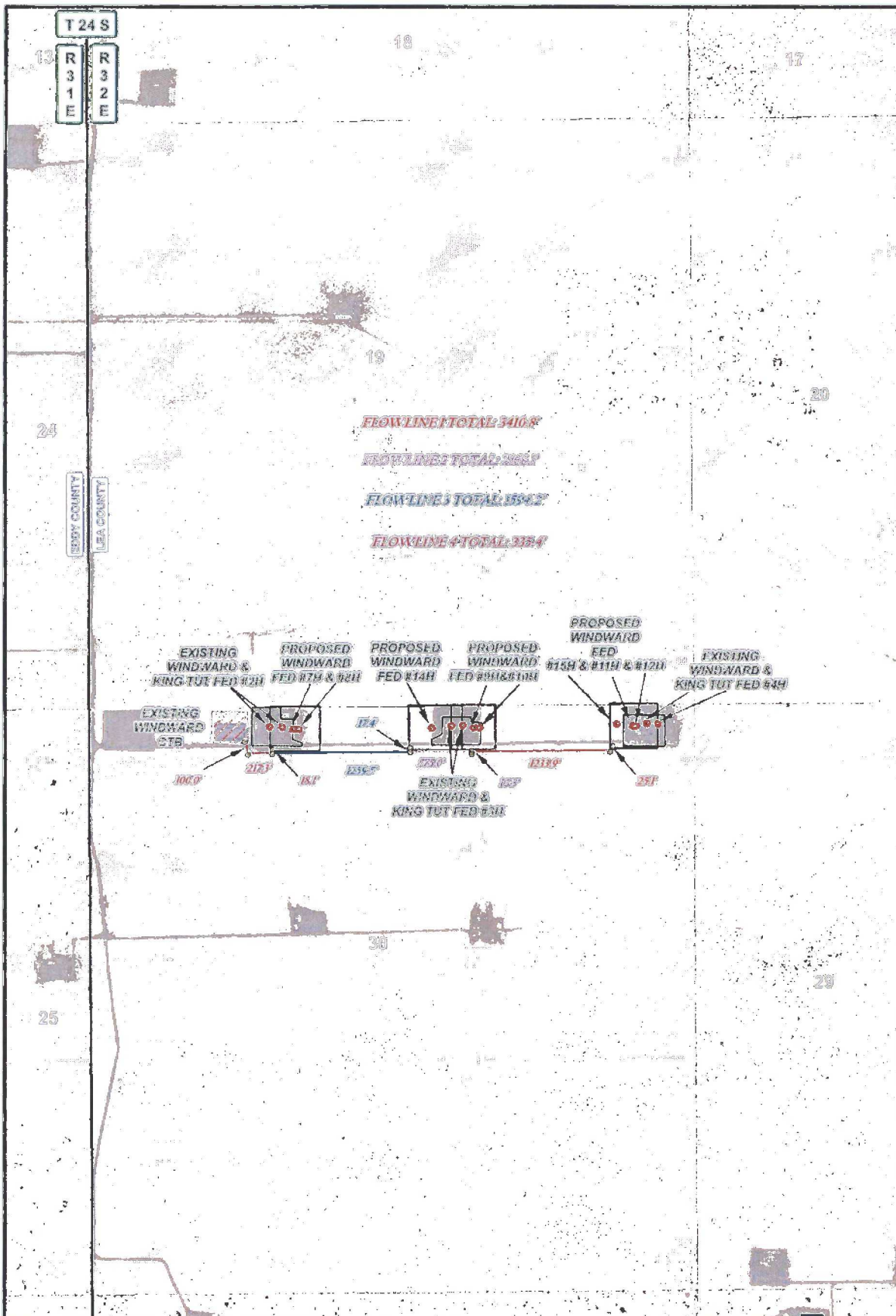

LEGEND

- FLOWLINE 1
- FLOWLINE 2
- FLOWLINE 3
- FLOWLINE 4
- WELL
- WELLPAD
- TANKBATTERY

WINDWARD FLOWLINE SYSTEM

SECTION: 30	TOWNSHIP: 24 S.	RANGE: 32 E.
STATE: NEW MEXICO	COUNTY: LEA	SURVEY: N.M.P.M.
W.O. # 16-346	LEASE: WINDWARD FED	

0 2,500 FEET

0 0.05 0.1 0.2 Miles 1 IN = 1,000 FT

PIPELINE OVERVIEW IMAGERY 12/09/2015 S.P.

CONCHO
COG PRODUCTION, LLC

HS HARCROW SURVEYING, I.L.C.
2314 W. MAIN ST, ARTESIA, NM 88210
PH: (575) 746-2155 FAX: (575) 746-2155
c.harcrow@harcrowsurveying.com

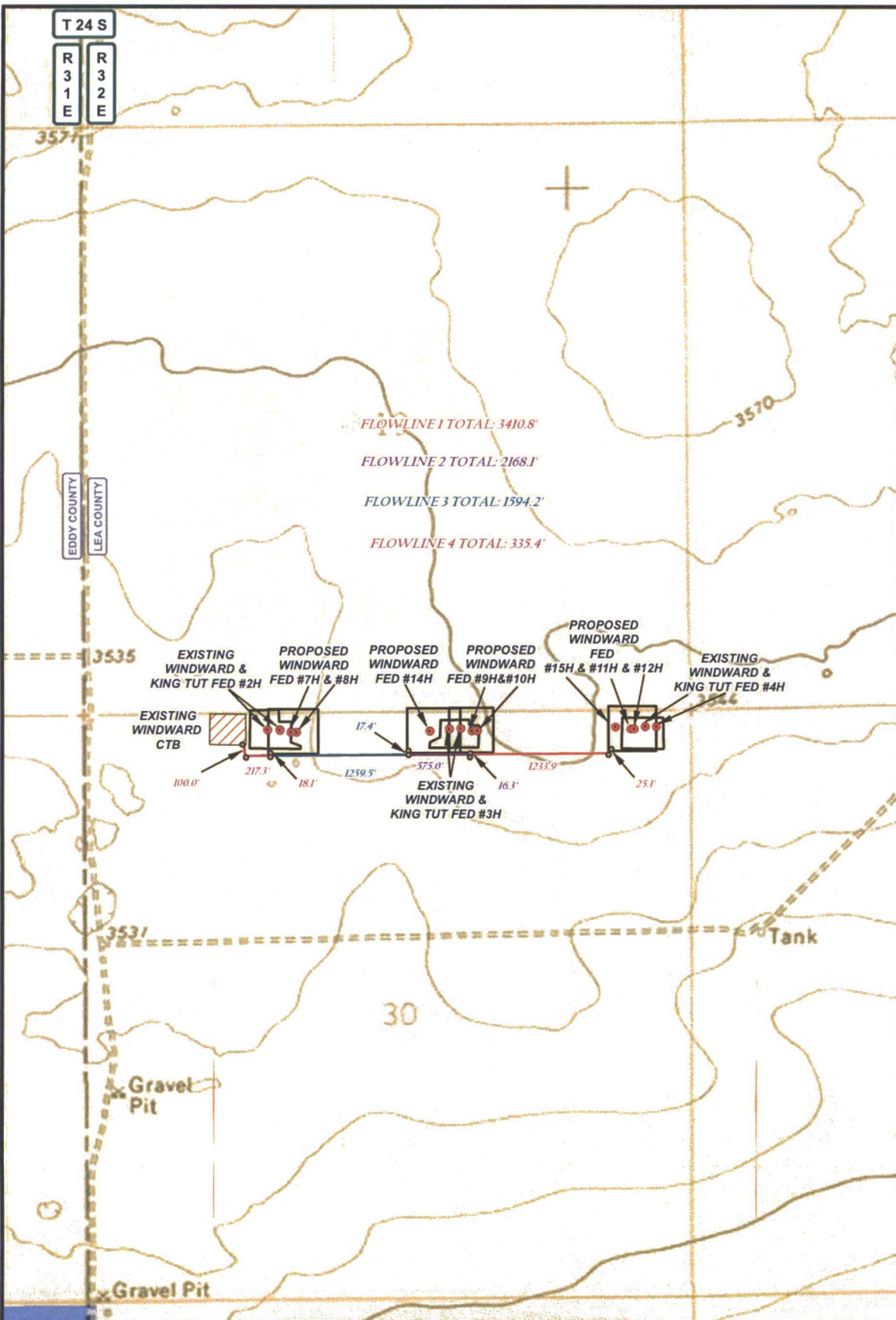

LEGEND

- FLOWLINE 1
- FLOWLINE 2
- FLOWLINE 3
- FLOWLINE 4
- WELL
- WELLPAD
- ▨ TANK/BATTERY
- ▭ PRIVATE
- ▭ STATE OF NM
- ▭ US BLM

WINDWARD FLOWLINE SYSTEM

SECTION: 30	TOWNSHIP: 24 S.	RANGE: 32 E.
STATE: NEW MEXICO	COUNTY: LEA	SURVEY: N.M.P.M
W.O. # 16-346		LEASE: WINDWARD FED

0 0.05 0.1 0.2 Miles

0 2,500 FEET

1 IN = 1,000 FT

PIPELINE OVERVIEW
LAND STATUS
12/09/2015
S.P.

CONCHO
COG PRODUCTION, LLC

HARCROW SURVEYING, LLC.
2314 W. MAIN ST, ARTESIA, NM 88210
PH: (575) 746-2158 FAX: (575) 746-2158
c.harcrow@harcrowsurveying.com