

HOBBS OCD

Form 3160-3
(March 2012)

MAR 08 2018

FORM APPROVED
OMB No. 1004-0137
Expires October 31, 2014UNITED STATES
DEPARTMENT OF THE INTERIOR
BUREAU OF LAND MANAGEMENT

RECEIVED

APPLICATION FOR PERMIT TO DRILL OR REENTER

1a. Type of work: <input checked="" type="checkbox"/> DRILL <input type="checkbox"/> REENTER		5. Lease Serial No. NMNM98826
1b. Type of Well: <input checked="" type="checkbox"/> Oil Well <input type="checkbox"/> Gas Well <input type="checkbox"/> Other <input checked="" type="checkbox"/> Single Zone <input type="checkbox"/> Multiple Zone		6. If Indian, Allottee or Tribe Name
2. Name of Operator DEVON ENERGY PRODUCTION COMPANY LP (6137)		7. If Unit or CA Agreement, Name and No.
3a. Address 333 West Sheridan Avenue Oklahoma City OK		8. Lease Name and Well No. STRAY CAT 8-5 FED COM 213H (320993)
3b. Phone No. (include area code) (405)552-6571		9. API Well No. 70-025-44600
4. Location of Well (Report location clearly and in accordance with any State requirements.) At surface LOT O / 602 FSL / 1989 FEL / LAT 32.313468 / LONG -103.694604 At proposed prod. zone LOT 2 / 290 FNL / 1940 FEL / LAT 32.3400055 / LONG -103.6944673		10. Field and Pool, or Exploratory SAND DUNES / BONESPRING (53800)
11. Sec., T. R. M. or Blk. and Survey or Area SEC 8 / T23S / R32E / NMP		12. County or Parish LEA
13. State NM		14. Distance in miles and direction from nearest town or post office*
15. Distance from proposed* location to nearest property or lease line, ft. (Also to nearest drig. unit line, if any) 602 feet	16. No. of acres in lease 320	17. Spacing Unit dedicated to this well 320
18. Distance from proposed location* to nearest well, drilling, completed, 1190 feet applied for, on this lease, ft.	19. Proposed Depth 10572 feet / 19975 feet	20. BLM/BIA Bond No. on file FED: CO1104
21. Elevations (Show whether DF, KDB, RT, GL, etc.) 3607 feet	22. Approximate date work will start* 07/08/2018	23. Estimated duration 45 days

24. Attachments

The following, completed in accordance with the requirements of Onshore Oil and Gas Order No. 1, must be attached to this form:

- Well plat certified by a registered surveyor.
- A Drilling Plan.
- A Surface Use Plan (if the location is on National Forest System Lands, the SUPO must be filed with the appropriate Forest Service Office).
- Bond to cover the operations unless covered by an existing bond on file (see Item 20 above).
- Operator certification
- Such other site specific information and/or plans as may be required by the BLM.

25. Signature (Electronic Submission)	Name (Printed/Typed) Chance Bland / Ph: (405)228-8593	Date 09/18/2017
Title Regulatory Compliance Professional		
Approved by (Signature) (Electronic Submission)	Name (Printed/Typed) Cody Layton / Ph: (575)234-5959	Date 03/05/2018
Title Supervisor Multiple Resources		
Office CARLSBAD		

Application approval does not warrant or certify that the applicant holds legal or equitable title to those rights in the subject lease which would entitle the applicant to conduct operations thereon.
Conditions of approval, if any, are attached.

Title 18 U.S.C. Section 1001 and Title 43 U.S.C. Section 1212, make it a crime for any person knowingly and willfully to make to any department or agency of the United States any false, fictitious or fraudulent statements or representations as to any matter within its jurisdiction.

(Continued on page 2)

*(Instructions on page 2)

APPROVED WITH CONDITIONS
Approval Date: 03/05/2018

KZ
03/12/18

INSTRUCTIONS

GENERAL: This form is designed for submitting proposals to perform certain well operations, as indicated on Federal and Indian lands and leases for action by appropriate Federal agencies, pursuant to applicable Federal laws and regulations. Any necessary special instructions concerning the use of this form and the number of copies to be submitted, particularly with regard to local, area, or regional procedures and practices, either are shown below or will be issued by, or may be obtained from local Federal offices.

ITEM 1: If the proposal is to redrill to the same reservoir at a different subsurface location or to a new reservoir, use this form with appropriate notations. Consult applicable Federal regulations concerning subsequent work proposals or reports on the well.

ITEM 4: Locations on Federal or Indian land should be described in accordance with Federal requirements. Consult local Federal offices for specific instructions.

ITEM 14: Needed only when location of well cannot readily be found by road from the land or lease description. A plat, or plats, separate or on the reverse side, showing the roads to, and the surveyed location of, the well, and any other required information, should be furnished when required by Federal agency offices.

ITEMS 15 AND 18: If well is to be, or has been directionally drilled, give distances for subsurface location of hole in any present or objective productive zone.

ITEM 22: Consult applicable Federal regulations, or appropriate officials, concerning approval of the proposal before operations are started.

NOTICES

The Privacy Act of 1974 and regulation in 43 CFR 2.48(d) provide that you be furnished the following information in connection with information required by this application.

AUTHORITY: 30 U.S.C. 181 et seq., 25 U.S.C. 396; 43 CFR 3160

PRINCIPAL PURPOSES: The information will be used to: (1) process and evaluate your application for a permit to drill a new oil, gas, or service well or to reenter a plugged and abandoned well; and (2) document, for administrative use, information for the management, disposal and use of National Resource Lands and resources including (a) analyzing your proposal to discover and extract the Federal or Indian resources encountered; (b) reviewing procedures and equipment and the projected impact on the land involved; and (c) evaluating the effects of the proposed operation on the surface and subsurface water and other environmental impacts.

ROUTINE USE: Information from the record and/or the record will be transferred to appropriate Federal, State, and local or foreign agencies, when relevant to civil, criminal or regulatory investigations or prosecution, in connection with congressional inquiries and for regulatory responsibilities.

EFFECT OF NOT PROVIDING INFORMATION: Filing of this application and disclosure of the information is mandatory only if you elect to initiate a drilling or reentry operation on an oil and gas lease.

The Paperwork Reduction Act of 1995 requires us to inform you that:

The BLM collects this information to allow evaluation of the technical, safety, and environmental factors involved with drilling for oil and/or gas on Federal and Indian oil and gas leases. This information will be used to analyze and approve applications. Response to this request is mandatory only if the operator elects to initiate drilling or reentry operations on an oil and gas lease. The BLM would like you to know that you do not have to respond to this or any other Federal agency-sponsored information collection unless it displays a currently valid OMB control number.

BURDEN HOURS STATEMENT: Public reporting burden for this form is estimated to average 8 hours per response, including the time for reviewing instructions, gathering and maintaining data, and completing and reviewing the form. Direct comments regarding the burden estimate or any other aspect of this form to U.S. Department of the Interior, Bureau of Land Management (1004-0137), Bureau Information Collection Clearance Officer (WO-630), 1849 C Street, N.W., Mail Stop 401 LS, Washington, D.C. 20240.

Additional Operator Remarks

Location of Well

1. SHL: LOT O / 602 FSL / 1989 FEL / TWSP: 23S / RANGE: 32E / SECTION: 8 / LAT: 32.313468 / LONG: -103.694604 (TVD: 9717 feet, MD: 9717 feet)
PPP: SWSE / 0 FSL / 1940 FEL / TWSP: 23S / RANGE: 32E / SECTION: 5 / LAT: 32.319095 / LONG: -103.694506 (TVD: 10572 feet, MD: 15522 feet)
PPP: SWNE / 0 FSL / 1940 FEL / TWSP: 23S / RANGE: 32E / SECTION: 8 / LAT: 32.319095 / LONG: -103.694506 (TVD: 10572 feet, MD: 12882 feet)
PPP: LOT O / 330 FSL / 1989 FEL / TWSP: 23S / RANGE: 32E / SECTION: 8 / LAT: 32.313468 / LONG: -103.694604 (TVD: 10493 feet, MD: 10600 feet)
BHL: LOT 2 / 290 FNL / 1940 FEL / TWSP: 23S / RANGE: 32E / SECTION: 5 / LAT: 32.3400055 / LONG: -103.6944673 (TVD: 10572 feet, MD: 19975 feet)

BLM Point of Contact

Name: Priscilla Perez

Title: Legal Instruments Examiner

Phone: 5752345934

Email: pperez@blm.gov

CONFIDENTIAL

Review and Appeal Rights

A person contesting a decision shall request a State Director review. This request must be filed within 20 working days of receipt of the Notice with the appropriate State Director (see 43 CFR 3165.3). The State Director review decision may be appealed to the Interior Board of Land Appeals, 801 North Quincy Street, Suite 300, Arlington, VA 22203 (see 43 CFR 3165.4). Contact the above listed Bureau of Land Management office for further information.

CONFIDENTIAL



U.S. Department of the Interior
BUREAU OF LAND MANAGEMENT

Operator Certification Data Report

03/05/2018

Operator Certification

I hereby certify that I, or someone under my direct supervision, have inspected the drill site and access route proposed herein; that I am familiar with the conditions which currently exist; that I have full knowledge of state and Federal laws applicable to this operation; that the statements made in this APD package are, to the best of my knowledge, true and correct; and that the work associated with the operations proposed herein will be performed in conformity with this APD package and the terms and conditions under which it is approved. I also certify that I, or the company I represent, am responsible for the operations conducted under this application. These statements are subject to the provisions of 18 U.S.C. 1001 for the filing of false statements.

NAME: Chance Bland

Signed on: 09/05/2017

Title: Regulatory Compliance Professional

Street Address: 333 West Sheridan Avenue

City: Oklahoma City

State: OK

Zip: 73102

Phone: (405)228-8593

Email address: Chance.Bland@dvni.com

Field Representative

Representative Name: Ray Vaz

Street Address: 6488 Seven Rivers Hwy

City: Artesia

State: NM

Zip: 88210

Phone: (575)748-1871

Email address: ray.vaz@dvni.com



U.S. Department of the Interior
BUREAU OF LAND MANAGEMENT

Application Data Report

03/05/2018

APD ID: 10400021329

Submission Date: 09/18/2017

Highlighted data
reflects the most
recent changes

Operator Name: DEVON ENERGY PRODUCTION COMPANY LP

Well Name: STRAY CAT 8-5 FED COM

Well Number: 213H

[Show Final Text](#)

Well Type: OIL WELL

Well Work Type: Drill

Section 1 - General

APD ID: 10400021329

Tie to previous NOS?

Submission Date: 09/18/2017

BLM Office: CARLSBAD

User: Chance Bland

Title: Regulatory Compliance
Professional

Federal/Indian APD: FED

Is the first lease penetrated for production Federal or Indian? FED

Lease number: NMNM98826

Lease Acres: 320

Surface access agreement in place?

Allotted?

Reservation:

Agreement in place? NO

Federal or Indian agreement:

Agreement number:

Agreement name:

Keep application confidential? YES

Permitting Agent? NO

APD Operator: DEVON ENERGY PRODUCTION COMPANY LP

Operator letter of designation:

Operator Info

Operator Organization Name: DEVON ENERGY PRODUCTION COMPANY LP

Operator Address: 333 West Sheridan Avenue

Zip: 73102

Operator PO Box:

Operator City: Oklahoma City

State: OK

Operator Phone: (405)552-6571

Operator Internet Address: aletha.dewbre@dvn.com

Section 2 - Well Information

Well in Master Development Plan? EXISTING

Master Development Plan name: Todd/Apache MDP 2

Well in Master SUPO? NO

Master SUPO name:

Well in Master Drilling Plan? NO

Master Drilling Plan name:

Well Name: STRAY CAT 8-5 FED COM

Well Number: 213H

Well API Number:

Field/Pool or Exploratory? Field and Pool

Field Name: SAND DUNES

Pool Name: BONESPRING

Is the proposed well in an area containing other mineral resources? NATURAL GAS,OIL

Operator Name: DEVON ENERGY PRODUCTION COMPANY LP

Well Name: STRAY CAT 8-5 FED COM

Well Number: 213H

Describe other minerals:

Is the proposed well in a Helium production area? N Use Existing Well Pad? NO New surface disturbance?

Type of Well Pad: MULTIPLE WELL

Multiple Well Pad Name:

Number: 8-2

TODD/APACHE MDP 2

Well Class: HORIZONTAL

Number of Legs: 1

Well Work Type: Drill

Well Type: OIL WELL

Describe Well Type:

Well sub-Type: APPRAISAL

Describe sub-type:

Distance to town:

Distance to nearest well: 1190 FT

Distance to lease line: 602 FT

Reservoir well spacing assigned acres Measurement: 320 Acres

Well plat: Stray_Cat_8_5_Fed_Com_213H_C_102_Signed_20170906093950.pdf

Well work start Date: 07/08/2018

Duration: 45 DAYS

Section 3 - Well Location Table

Survey Type: RECTANGULAR

Describe Survey Type:

Datum: NAD83

Vertical Datum: NAVD88

Survey number: 5199A

	NS-Foot	NS Indicator	EW-Foot	EW Indicator	Twp	Range	Section	Aliquot/Lot/Tract	Latitude	Longitude	County	State	Meridian	Lease Type	Lease Number	Elevation	MD	TVD
SHL Leg #1	602	FSL	198 9	FEL	23S	32E	8	Lot O	32.31346 8	- 103.6946 04	LEA	NEW MEXI CO	NEW MEXI CO	F	NMNM 98826	360 7	971 7	971 7
KOP Leg #1	602	FSL	198 9	FEL	23S	32E	8	Lot O	32.31346 8	- 103.6946 04	LEA	NEW MEXI CO	NEW MEXI CO	F	NMNM 98826	- 611 0	999 4	971 7
PPP Leg #1	330	FSL	198 9	FEL	23S	32E	8	Lot O	32.31346 8	- 103.6946 04	LEA	NEW MEXI CO	NEW MEXI CO	F	NMNM 98826	- 688 6	106 00	104 93

Operator Name: DEVON ENERGY PRODUCTION COMPANY LP

Well Name: STRAY CAT 8-5 FED COM

Well Number: 213H

	NS-Foot	NS Indicator	EW-Foot	EW Indicator	Twp	Range	Section	Aliquot/Lot/Tract	Latitude	Longitude	County	State	Meridian	Lease Type	Lease Number	Elevation	MD	TVD
PPP Leg #1	0	FSL	194 0	FEL	23S	32E	8	Aliquot SWNE	32.31909 5	- 103.6945 06	LEA	NEW MEXI CO	NEW MEXI CO	F	NMNM 18848	- 696 5	128 82	105 72
PPP Leg #1	0	FSL	194 0	FEL	23S	32E	5	Aliquot SWSE	32.31909 5	- 103.6945 06	LEA	NEW MEXI CO	NEW MEXI CO	F	NMNM 62223	- 696 5	155 22	105 72
EXIT Leg #1	330	FNL	194 0	FEL	23S	32E	5	Lot 2	32.34000 55	- 103.6944 673	LEA	NEW MEXI CO	NEW MEXI CO	F	NMNM 126065	- 696 5	199 75	105 72
BHL Leg #1	290	FNL	194 0	FEL	23S	32E	5	Lot 2	32.34000 55	- 103.6944 673	LEA	NEW MEXI CO	NEW MEXI CO	F	NMNM 126065	- 696 5	199 75	105 72



U.S. Department of the Interior
BUREAU OF LAND MANAGEMENT

Drilling Plan Data Report

03/05/2018

APD ID: 10400021329

Submission Date: 09/18/2017

Highlighted data
reflects the most
recent changes

Operator Name: DEVON ENERGY PRODUCTION COMPANY LP

Well Name: STRAY CAT 8-5 FED COM

Well Number: 213H

[Show Final Text](#)

Well Type: OIL WELL

Well Work Type: Drill

Section 1 - Geologic Formations

Formation ID	Formation Name	Elevation	True Vertical Depth	Measured Depth	Lithologies	Mineral Resources	Producing Formation
1	---	3357.5	0	0	OTHER : Surface	NONE	No
2	RUSTLER	2303.5	1054	1054	SANDSTONE	NONE	No
3	BASE OF SALT	-1359.5	4717	4717	SALT	NONE	No
4	DELAWARE	-1359.5	4717	4717	SANDSTONE	NATURAL GAS,OIL	No
5	BONE SPRING	-5269.5	8627	8627	SANDSTONE	NATURAL GAS,OIL	No
6	BONE SPRING 2ND	-6979.5	10337	10337	SANDSTONE	NATURAL GAS,OIL	Yes

Section 2 - Blowout Prevention

Pressure Rating (PSI): 3M

Rating Depth: 6000

Equipment: BOP/BOPE will be installed per Onshore Oil & Gas Order #2 requirements prior to drilling below 13-3/8" surface casing, a 13-5/8" BOP/BOPE system with a minimum rating of 3M will be installed on the wellhead system. BOP/BOPE will be tested by an independent service company per Onshore Oil & Gas Order #2 requirements and MASP (Maximum Anticipated Surface Pressure) calculations. If the system is upgraded, all the components installed will be functional and tested.

Requesting Variance? YES

Variance request: A variance is requested for the use of a flexible choke line from the BOP stack to the choke manifold. See attached for specs for hydrostatic test chart.

Testing Procedure: A multibowl wellhead may be used. The BOP will be tested per Onshore Order #2 after installation on the surface casing which will cover testing requirements for a maximum of 30 days. If any seal subject to test pressure is broken the system must be tested.

Choke Diagram Attachment:

Stray_Cat_8_5_Fed_Com_213H_3M_BOPE_CK_20170905122452.pdf

BOP Diagram Attachment:

Stray_Cat_8_5_Fed_Com_213H_3M_BOPE_CK_20170905122515.pdf

ACCESS ROAD PLAT

ACCESS ROAD FOR STRAY CAT 8-5 FED COM 213H

DEVON ENERGY PRODUCTION COMPANY, L.P.
CENTERLINE SURVEY OF AN ACCESS ROAD CROSSING
SECTION 8, TOWNSHIP 23 SOUTH, RANGE 32 EAST, N.M.P.M.
LEA COUNTY, STATE OF NEW MEXICO
MAY 17, 2017

DESCRIPTION

A STRIP OF LAND 30 FEET WIDE CROSSING BUREAU OF LAND MANGEMENT LAND IN SECTION 8, TOWNSHIP 23 SOUTH, RANGE 32 EAST, N.M.P.M., LEA COUNTY, STATE OF NEW MEXICO AND BEING 15 FEET EACH SIDE OF THE FOLLOWING DESCRIBED CENTERLINE SURVEY:

BEGINNING AT A POINT WITHIN THE SW/4 SE/4 OF SAID SECTION 8, TOWNSHIP 23 SOUTH, RANGE 32 EAST, N.M.P.M., WHENCE THE SOUTHEAST CORNER OF SAID SECTION 8, TOWNSHIP 23 SOUTH, RANGE 32 EAST, N.M.P.M. BEARS S85°15'31"E, A DISTANCE OF 1563.15 FEET;
THENCE N00°04'19"E A DISTANCE OF 50.10 FEET TO AN ANGLE POINT OF THE LINE HEREIN DESCRIBED;
THENCE N59°55'09"W A DISTANCE OF 190.57 FEET TO AN ANGLE POINT OF THE LINE HEREIN DESCRIBED;
THENCE N89°59'23"W A DISTANCE OF 50.01 FEET THE TERMINUS OF THIS CENTERLINE SURVEY, WHENCE THE SOUTH QUARTER CORNER OF SAID SECTION 8, TOWNSHIP 23 SOUTH, RANGE 32 EAST, N.M.P.M. BEARS S70°31'07"W, A DISTANCE OF 912.22 FEET;

SAID STRIP OF LAND BEING 290.67 FEET OR 17.62 RODS IN LENGTH, CONTAINING 0.200 ACRES MORE OR LESS AND BEING ALLOCATED BY FORTIES AS FOLLOWS:

SW/4 SE/4 290.68 L.F. 17.62 RODS 0.200 ACRES

SURVEYOR CERTIFICATE

I, FILIMON F. JARAMILLO, A NEW MEXICO PROFESSIONAL SURVEYOR NO. 12797, HEREBY CERTIFY THAT I HAVE CONDUCTED AND AM RESPONSIBLE FOR THIS SURVEY, THAT THIS SURVEY IS TRUE AND CORRECT TO THE BEST OF MY KNOWLEDGE AND BELIEF, AND THAT THIS SURVEY AND PLAT MEET THE MINIMUM STANDARDS FOR LAND SURVEYING IN THE STATE OF NEW MEXICO.

IN WITNESS WHEREOF, THIS CERTIFICATE IS EXECUTED AT CARLSBAD, NEW MEXICO, THIS 15TH DAY OF MAY 2017

GENERAL NOTES

1.) THE INTENT OF THIS ROUTE SURVEY IS TO ACQUIRE AN EASEMENT.

2.) BASIS OF BEARING AND DISTANCE IS NMSP EAST (NAD83) MODIFIED TO SURFACE COORDINATES. NAD 83 (FEET) AND NAVD 88 (FEET) COORDINATE SYSTEMS USED IN THE SURVEY.

SHEET: 2-2

MADRON SURVEYING, INC. 301 SOUTH CANAL CARLSBAD, NEW MEXICO (575) 234-3341

SURVEY NO. 5199A

Operator Name: DEVON ENERGY PRODUCTION COMPANY LP

Well Name: STRAY CAT 8-5 FED COM

Well Number: 213H

Pressure Rating (PSI): 3M

Rating Depth: 10572

Equipment: BOP/BOPE will be installed per Onshore Oil & Gas Order #2 requirements prior to drilling below 13-3/8" surface casing, a 13-5/8" BOP/BOPE system with a minimum rating of 3M will be installed on the wellhead system. BOP/BOPE will be tested by an independent service company per Onshore Oil & Gas Order #2 requirements and MASP (Maximum Anticipated Surface Pressure) calculations. If the system is upgraded, all the components installed will be functional and tested.

Requesting Variance? YES

Variance request: A variance is requested for the use of a flexible choke line from the BOP stack to the choke manifold. See attached for specs for hydrostatic test chart.

Testing Procedure: A multibowl wellhead may be used. The BOP will be tested per Onshore Order #2 after installation on the surface casing which will cover testing requirements for a maximum of 30 days. If any seal subject to test pressure is broken the system must be tested.

Choke Diagram Attachment:

Stray_Cat_8_5_Fed_Com_213H_3M_BOPE_CK_20170905122543.pdf

BOP Diagram Attachment:

Stray_Cat_8_5_Fed_Com_213H_3M_BOPE_CK_20170905122612.pdf

Section 3 - Casing

Casing ID	String Type	Hole Size	Csg Size	Condition	Standard	Tapered String	Top Set MD	Bottom Set MD	Top Set TVD	Bottom Set TVD	Top Set MSL	Bottom Set MSL	Calculated casing length MD	Grade	Weight	Joint Type	Collapse SF	Burst SF	Joint SF Type	Joint SF	Body SF Type	Body SF
1	SURFACE	17.5	13.375	NEW	API	N	0	1079	0	1079	-6965	-8031	1079	H-40	48	OTHER - BTC	1.4	3.15	BUOY	14.27	BUOY	14.27
2	INTERMEDIATE	12.25	9.625	NEW	API	N	0	6000	0	6000	-6965	-12965	6000	J-55	40	OTHER - BTC	1.15	1.77	BUOY	4.1	BUOY	4.1
3	PRODUCTION	8.75	5.5	NEW	API	N	0	19975	0	10572	-6965	-17514	19975	P-110	17	OTHER - BTC	1.45	2.07	BUOY	2.48	BUOY	2.48

Casing Attachments

Operator Name: DEVON ENERGY PRODUCTION COMPANY LP

Well Name: STRAY CAT 8-5 FED COM

Well Number: 213H

Casing Attachments

Casing ID: 1 **String Type:** SURFACE

Inspection Document:

Spec Document:

Tapered String Spec:

Casing Design Assumptions and Worksheet(s):

Stray_Cat_8_5_Fed_Com_213H_Surf_Csg_Ass_20170905124907.pdf

Casing ID: 2 **String Type:** INTERMEDIATE

Inspection Document:

Spec Document:

Tapered String Spec:

Casing Design Assumptions and Worksheet(s):

Stray_Cat_8_5_Fed_Com_213H_Int_Csg_Ass_20170905124923.pdf

Casing ID: 3 **String Type:** PRODUCTION

Inspection Document:

Spec Document:

Tapered String Spec:

Casing Design Assumptions and Worksheet(s):

Stray_Cat_8_5_Fed_Com_213H_Prod_Csg_Ass_20170905124935.pdf

Section 4 - Cement

Operator Name: DEVON ENERGY PRODUCTION COMPANY LP

Well Name: STRAY CAT 8-5 FED COM

Well Number: 213H

String Type	Lead/Tail	Stage Tool Depth	Top MD	Bottom MD	Quantity(sx)	Yield	Density	Cu Ft	Excess%	Cement type	Additives
SURFACE	Lead		0	1079	835	1.33	14.8	1111	50	C	0.125 lbs/sack Poly-F-Flake

INTERMEDIATE	Lead		0	5000	1101	1.85	12.9	2036	30	C	(65:35) Class C Cement: Poz (Fly Ash): 6% BWOC Bentonite + 5% BWOW Sodium Chloride + 0.125 lbs/sks Poly-E-Flake
INTERMEDIATE	Tail		5000	6000	306	1.33	14.8	407	30	C	0.125 lbs/sack Poly-F-Flake
PRODUCTION	Lead		5800	1018 2	424	3.27	9	1386	25	TUNED	Tuned light
PRODUCTION	Tail		1018 2	1977 5	2290	1.2	14.5	2748	25	H	(50:50) Clas H Cement: Poz (Fly Ash) + 0.5% bwoc HALAD-344 + 0.4% bwoc CFR-3 + 0.2% BWOC HR-601 + 2% bwoc Bentonite

Section 5 - Circulating Medium

Mud System Type: Closed

Will an air or gas system be Used? NO

Description of the equipment for the circulating system in accordance with Onshore Order #2:

Diagram of the equipment for the circulating system in accordance with Onshore Order #2:

Describe what will be on location to control well or mitigate other conditions: Sufficient mud materials to maintain mud properties and meet minimum lost circulation and weight increase requirements will be kept on location at all times.

Describe the mud monitoring system utilized: PVT/Pason/Visual Monitoring

Circulating Medium Table

Operator Name: DEVON ENERGY PRODUCTION COMPANY LP

Well Name: STRAY CAT 8-5 FED COM

Well Number: 213H

Top Depth	Bottom Depth	Mud Type	Min Weight (lbs/gal)	Max Weight (lbs/gal)	Density (lbs/cu ft)	Gel Strength (lbs/100 sqft)	PH	Viscosity (CP)	Salinity (ppm)	Filtration (cc)	Additional Characteristics
0	1079	WATER-BASED MUD	8.5	9				2			
1079	6000	SALT SATURATED	10	11				2			
6000	1977 5	WATER-BASED MUD	8.5	9.3							

Section 6 - Test, Logging, Coring

List of production tests including testing procedures, equipment and safety measures:

Will run GRMWD from TD to from KOP. Cement bond logs will be run in vertical to determine top of cement. Stated logs run will be in the completion report and submitted to the BLM.

List of open and cased hole logs run in the well:

CALIPER,CBL,DS,GR,MUDLOG

Coring operation description for the well:

N/A

Section 7 - Pressure

Anticipated Bottom Hole Pressure: 5112

Anticipated Surface Pressure: 2786.16

Anticipated Bottom Hole Temperature(F): 166

Anticipated abnormal pressures, temperatures, or potential geologic hazards? NO

Describe:

Contingency Plans geohazards description:

Contingency Plans geohazards attachment:

Hydrogen Sulfide drilling operations plan required? YES

Hydrogen sulfide drilling operations plan:

Stray_Cat_8_5_Fed_Com_213H_H2S_Plan_20170905141013.pdf

Operator Name: DEVON ENERGY PRODUCTION COMPANY LP

Well Name: STRAY CAT 8-5 FED COM

Well Number: 213H

Section 8 - Other Information

Proposed horizontal/directional/multi-lateral plan submission:

Stray_Cat_8_5_Fed_Com_213H_Dir_Pln_20170905141029.pdf

Other proposed operations facets description:

Multi-Bowl Verbiage

Multi-Bowl Wellhead

Closed-Loop Design Plan

Gas Capture Plan

Other proposed operations facets attachment:

Stray_Cat_8_5_Fed_Com_213H_MB_Verb_20170905141048.pdf

Stray_Cat_8_5_Fed_Com_213H_MB_Wellhd_20170905141057.pdf

Stray_Cat_8_5_Fed_Com_213H_Clsd_Loop_20170905141109.pdf

Stray_Cat_8_5_Fed_Com_213H_Gas_Capture_Pln_20170905141118.pdf

Stray_Cat_8_5_Fed_Com_213H_MDP_2_Ref_Letter_20170905141306.pdf

Other Variance attachment:

Stray_Cat_8_5_Fed_Com_213H_MDP_2_Ref_Letter_20170905141319.pdf

Stray_Cat_8_5_Fed_Com_213H_Spudder_Rig_Var_20170906094616.pdf

13-5/8" 3M BOPE & Closed Loop Equipment Schematic

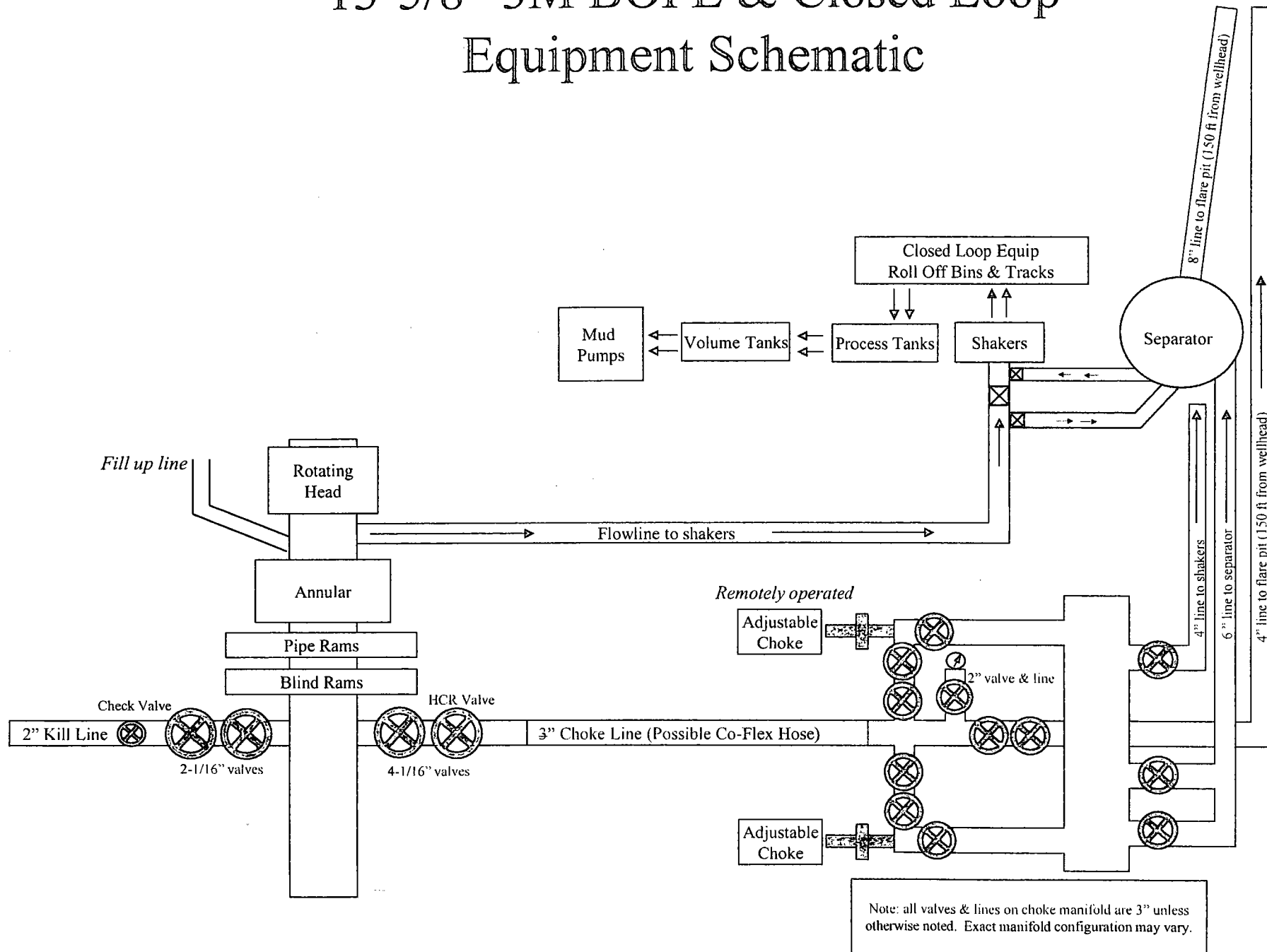

13-5/8" 3M BOPE & Closed Loop Equipment Schematic

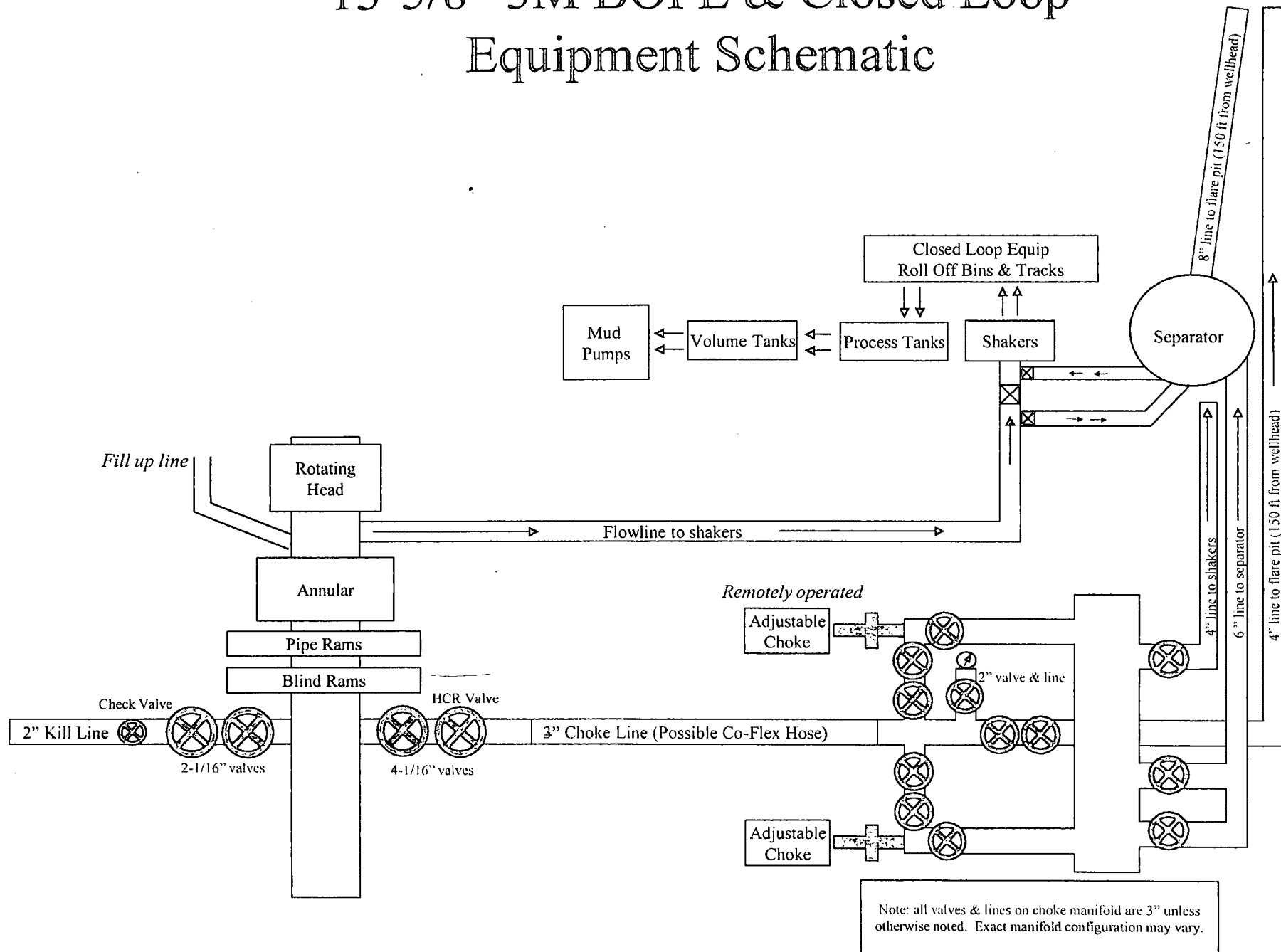

13-5/8" 3M BOPE & Closed Loop Equipment Schematic

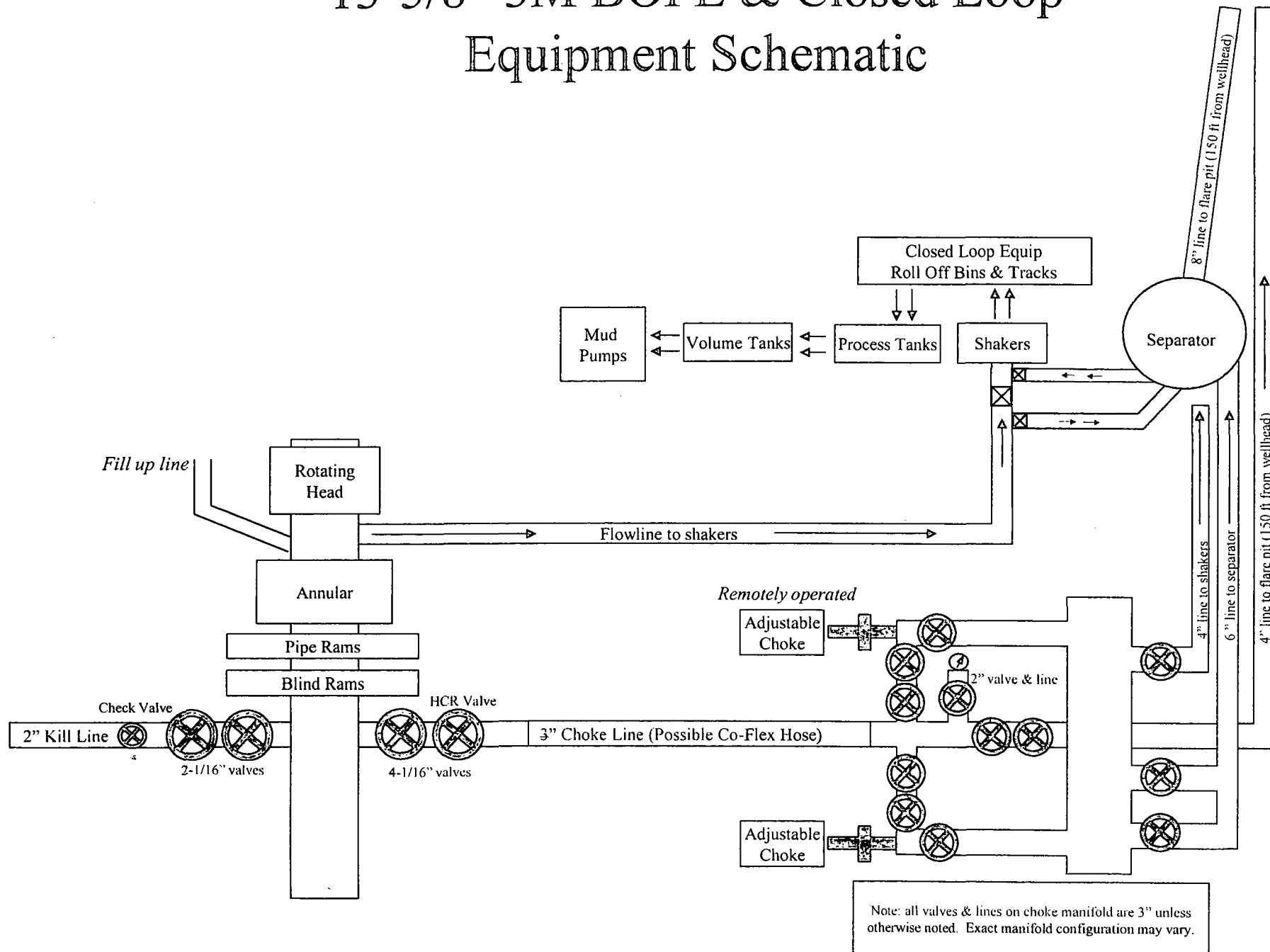

13-5/8" 3M BOPE & Closed Loop Equipment Schematic

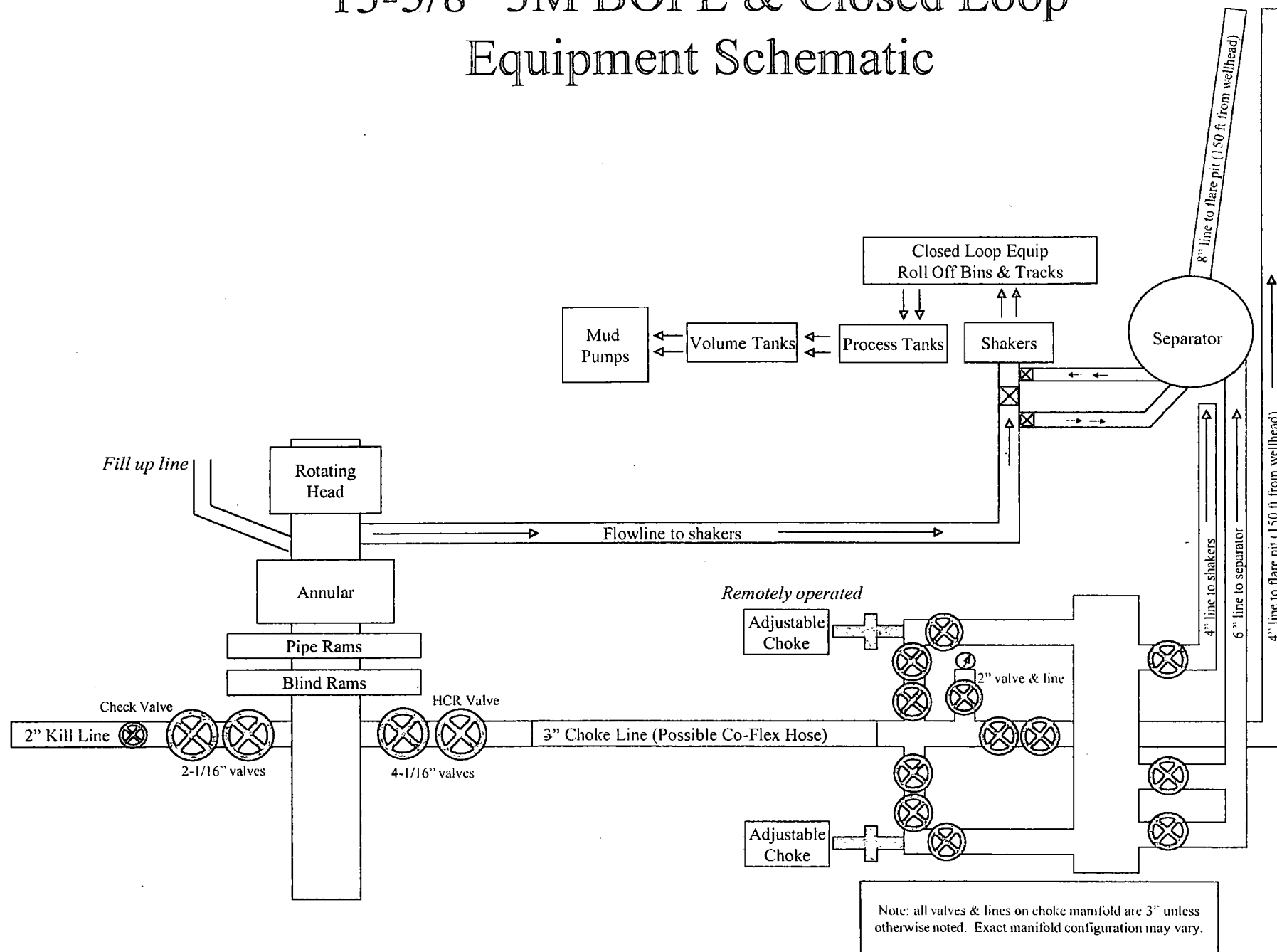

Casing Assumptions and Load Cases

Surface

All casing design assumptions were ran in Stress Check to determine safety factor which meet or exceed both Devon Energy and BLM minimum requirements. All casing strings will be filled while running in hole in order to not exceed collapse rating of the pipe.

Surface Casing Burst Design		
Load Case	External Pressure	Internal Pressure
Pressure Test	Formation Pore Pressure	Max mud weight of next hole-section plus Test psi
Drill Ahead	Formation Pore Pressure	Max mud weight of next hole section
Displace to Gas	Formation Pore Pressure	Dry gas from next casing point

Surface Casing Collapse Design		
Load Case	External Pressure	Internal Pressure
Full Evacuation	Water gradient in cement, mud above TOC	None
Cementing	Wet cement weight	Water (8.33ppg)

Surface Casing Tension Design	
Load Case	Assumptions
Overpull	100kips
Runing in hole	3 ft/s
Service Loads	N/A

Casing Assumptions and Load Cases

Intermediate

All casing design assumptions were ran in Stress Check to determine safety factor which meet or exceed both Devon Energy and BLM minimum requirements. All casing strings will be filled while running in hole in order to not exceed collapse rating of the pipe.

Intermediate Casing Burst Design		
Load Case	External Pressure	Internal Pressure
Pressure Test	Formation Pore Pressure	Max mud weight of next hole-section plus Test psi
Drill Ahead	Formation Pore Pressure	Max mud weight of next hole section
Fracture @ Shoe	Formation Pore Pressure	Dry gas

Intermediate Casing Collapse Design		
Load Case	External Pressure	Internal Pressure
Full Evacuation	Water gradient in cement, mud above TOC	None
Cementing	Wet cement weight	Water (8.33ppg)

Intermediate Casing Tension Design	
Load Case	Assumptions
Overpull	100kips
Runing in hole	2 ft/s
Service Loads	N/A

Casing Assumptions and Load Cases

Production

All casing design assumptions were ran in Stress Check to determine safety factor which meet or exceed both Devon Energy and BLM minimum requirements. All casing strings will be filled while running in hole in order to not exceed collapse rating of the pipe.

Production Casing Burst Design		
Load Case	External Pressure	Internal Pressure
Pressure Test	Formation Pore Pressure	Fluid in hole (water or produced water) + test psi
Tubing Leak	Formation Pore Pressure	Packer @ KOP, leak below surface 8.6 ppg packer fluid
Stimulation	Formation Pore Pressure	Max frac pressure with heaviest frac fluid

Production Casing Collapse Design		
Load Case	External Pressure	Internal Pressure
Full Evacuation	Water gradient in cement, mud above TOC.	None
Cementing	Wet cement weight	Water (8.33ppg)

Production Casing Tension Design	
Load Case	Assumptions
Overpull	100kips
Runing in hole	2 ft/s
Service Loads	N/A

Devon Energy
APD VARIANCE DATA

OPERATOR NAME: Devon Energy

1. SUMMARY OF Variance:

Devon Energy respectfully requests approval for the following additions to the drilling plan:

1. Potential utilization of a spudder rig to pre-set surface casing.

2. Description of Operations

1. A spudder rig contractor may move in their rig to drill the surface hole section and pre-set surface casing on this well.
 - a. After drilling the surface hole section, the rig will run casing and cement following all of the applicable rules and regulations (OnShore Order 2, all COAs and NMOCD regulations).
 - b. Rig will utilize fresh water based mud to drill surface hole to TD. Solids control will be handled entirely on a closed loop basis. No earth pits will be used.
2. The wellhead will be installed and tested once the surface casing is cut off and the WOC time has been reached.
3. A blind flange with the same pressure rating as the wellhead will be installed to seal the wellbore. Pressure will be monitored with needle valves installed on two wingvalves.
 - a. A means for intervention will be maintained while the drilling rig is not over the well.
4. Spudder rig operations is expected to take 8-10 days on a multi well pad
5. The BLM will be contacted and notified 24 hours prior to commencing spudder rig operations.
6. Drilling operation will be performed with the big rig. At that time an approved BOP stack will be nipped up and tested on the wellhead before drilling operations commences on each well.
 - a. The BLM will be contacted / notified 24 hours before the big rig moves back on to the pad with the pre-set surface casing.
7. Devon Energy will have supervision on the rig to ensure compliance with all BLM and NMOCD regulations and to oversee operations.
8. Once the rig is removed, Devon Energy will secure the wellhead area by placing a guard rail around the cellar area.

This item is addressed in the Todd Apache 2 Master Development Plan (MDP). This page is used only to satisfy the AFMSSII attachment requirements.



U.S. Department of the Interior
BUREAU OF LAND MANAGEMENT

SUPO Data Report

03/05/2018

APD ID: 10400021329

Submission Date: 09/18/2017

Highlighted data
reflects the most
recent changes

Operator Name: DEVON ENERGY PRODUCTION COMPANY LP

Well Name: STRAY CAT 8-5 FED COM

Well Number: 213H

[Show Final Text](#)

Well Type: OIL WELL

Well Work Type: Drill

Section 1 - Existing Roads

Will existing roads be used? YES

Existing Road Map:

Stray_Cat_8_5_Fed_Com_213H_Access_Rd_Plat_20170905142130.pdf

Existing Road Purpose: ACCESS,FLUID TRANSPORT

Row(s) Exist? NO

ROW ID(s)

ID:

Do the existing roads need to be improved? YES

Existing Road Improvement Description: Improve road to accommodate Drilling and Completion operations.

Existing Road Improvement Attachment:

Section 2 - New or Reconstructed Access Roads

Will new roads be needed? YES

New Road Map:

Stray_Cat_8_5_Fed_Com_213H_Access_Rd_2_20170905142202.pdf

New road type: LOCAL

Length: 290.7 Feet

Width (ft.): 30

Max slope (%): 6

Max grade (%): 4

Army Corp of Engineers (ACOE) permit required? NO

ACOE Permit Number(s):

New road travel width: 14

New road access erosion control: Water Drainage Ditch

New road access plan or profile prepared? NO

New road access plan attachment:

Access road engineering design? NO

Access road engineering design attachment:

Operator Name: DEVON ENERGY PRODUCTION COMPANY LP

Well Name: STRAY CAT 8-5 FED COM

Well Number: 213H

Access surfacing type: GRAVEL

Access topsoil source: ONSITE

Access surfacing type description:

Access onsite topsoil source depth: 6

Offsite topsoil source description:

Onsite topsoil removal process: See attached Interim reclamation diagram.

Access other construction information:

Access miscellaneous information:

Number of access turnouts:

Access turnout map:

Drainage Control

New road drainage crossing: OTHER

Drainage Control comments: na

Road Drainage Control Structures (DCS) description: na

Road Drainage Control Structures (DCS) attachment:

Access Additional Attachments

Additional Attachment(s):

Section 3 - Location of Existing Wells

Existing Wells Map? YES

Attach Well map:

Stray_Cat_8_5_Fed_Com_213H_One_Mile_Map_20170905142220.pdf

Existing Wells description:

Section 4 - Location of Existing and/or Proposed Production Facilities

Submit or defer a Proposed Production Facilities plan? DEFER

Estimated Production Facilities description: Please refer to CTB plat.

Section 5 - Location and Types of Water Supply

Water Source Table

Operator Name: DEVON ENERGY PRODUCTION COMPANY LP

Well Name: STRAY CAT 8-5 FED COM

Well Number: 213H

Water source use type: STIMULATION

Water source type: OTHER

Describe type: Fresh Water

Source latitude:

Source longitude:

Source datum:

Water source permit type: OTHER

Source land ownership: FEDERAL

Water source transport method: PIPELINE

Source transportation land ownership: STATE

Water source volume (barrels): 135000

Source volume (acre-feet): 17.400568

Source volume (gal): 5670000

Water source and transportation map:

Stray_Cat_8_5_Fed_Com_213H_WaterX_Map_20170905142246.pdf

Water source comments: The attached Water Transfer Map is a proposal only and the final route and documentation will be provided by a Devon contractor prior to installation. When available Devon will always follow existing disturbance.

New water well? NO

New Water Well Info

Well latitude:

Well Longitude:

Well datum:

Well target aquifer:

Est. depth to top of aquifer(ft):

Est thickness of aquifer:

Aquifer comments:

Aquifer documentation:

Well depth (ft):

Well casing type:

Well casing outside diameter (in.):

Well casing inside diameter (in.):

New water well casing?

Used casing source:

Drilling method:

Drill material:

Grout material:

Grout depth:

Casing length (ft.):

Casing top depth (ft.):

Well Production type:

Completion Method:

Water well additional information:

State appropriation permit:

Additional information attachment:

Operator Name: DEVON ENERGY PRODUCTION COMPANY LP

Well Name: STRAY CAT 8-5 FED COM

Well Number: 213H

Section 6 - Construction Materials

Construction Materials description: Dirt fill and caliche will be used to construct well pad. Map attached.

Construction Materials source location attachment:

Stray_Cat_8_5_Fed_Com_213H_Caliche_Map_20170905142402.pdf

Section 7 - Methods for Handling Waste

Waste type: PRODUCED WATER

Waste content description: Average produced BWPD over the first year of production

Amount of waste: 1000 barrels

Waste disposal frequency : Daily

Safe containment description: N/A

Safe containmant attachment:

Waste disposal type: OFF-LEASE INJECTION **Disposal location ownership:** PRIVATE

Disposal type description:

Disposal location description: Multiple methods for handling waste will be utilized. Via trucking, Dvn owned disposal system and or third party pipeline take away.

Waste type: COMPLETIONS/STIMULATION

Waste content description: Flow back water during completion operations.

Amount of waste: 3000 barrels

Waste disposal frequency : One Time Only

Safe containment description: N/A

Safe containmant attachment:

Waste disposal type: HAUL TO COMMERCIAL FACILITY **Disposal location ownership:** COMMERCIAL

Disposal type description:

Disposal location description: Various disposal locations in Lea and Eddy counties.

Waste type: FLOWBACK

Waste content description: Average produced BWPD over the flowback period (first 30 days of production).

Amount of waste: 2000 barrels

Waste disposal frequency : Daily

Safe containment description: N/A

Safe containmant attachment:

Waste disposal type: OFF-LEASE INJECTION **Disposal location ownership:** STATE

Operator Name: DEVON ENERGY PRODUCTION COMPANY LP

Well Name: STRAY CAT 8-5 FED COM

Well Number: 213H

Disposal type description:

Disposal location description: Produced water during flowback will be disposed of at various disposals in Lea and Eddy County.

Waste type: DRILLING

Waste content description: Water Based Cuttings

Amount of waste: 1980 barrels

Waste disposal frequency : Daily

Safe containment description: N/A

Safe containmant attachment:

Waste disposal type: HAUL TO COMMERCIAL FACILITY **Disposal location ownership:** COMMERCIAL

Disposal type description:

Disposal location description: All cuttings will disposed of at R360, Sundance, or equivalent.

Reserve Pit

Reserve Pit being used? NO

Temporary disposal of produced water into reserve pit?

Reserve pit length (ft.) **Reserve pit width (ft.)**

Reserve pit depth (ft.) **Reserve pit volume (cu. yd.)**

Is at least 50% of the reserve pit in cut?

Reserve pit liner

Reserve pit liner specifications and installation description

Cuttings Area

Cuttings Area being used? NO

Are you storing cuttings on location? NO

Description of cuttings location

Cuttings area length (ft.) **Cuttings area width (ft.)**

Cuttings area depth (ft.) **Cuttings area volume (cu. yd.)**

Is at least 50% of the cuttings area in cut?

WCuttings area liner

Cuttings area liner specifications and installation description

Operator Name: DEVON ENERGY PRODUCTION COMPANY LP

Well Name: STRAY CAT 8-5 FED COM

Well Number: 213H

Section 8 - Ancillary Facilities

Are you requesting any Ancillary Facilities?: NO

Ancillary Facilities attachment:

Comments:

Section 9 - Well Site Layout

Well Site Layout Diagram:

Stray_Cat_8_5_Fed_Com_214H_Rig_Layout_20170905142514.pdf

Comments:

Section 10 - Plans for Surface Reclamation

Type of disturbance: New Surface Disturbance

Multiple Well Pad Name: TODD/APACHE MDP 2

Multiple Well Pad Number: 8-2

Recontouring attachment:

Stray_Cat_8_5_Fed_Com_213H_Int_Rec_20170905142714.pdf

Drainage/Erosion control construction: N/A

Drainage/Erosion control reclamation: N/A

Wellpad long term disturbance (acres): 2.041

Wellpad short term disturbance (acres): 8.27

Access road long term disturbance (acres): 0.2

Access road short term disturbance (acres): 0.2

Pipeline long term disturbance (acres): 3.261095

Pipeline short term disturbance (acres): 3.261095

Other long term disturbance (acres): 0

Other short term disturbance (acres): 0

Total long term disturbance: 5.502095

Total short term disturbance: 11.731095

Reconstruction method: Operator will use Best Management Practices "BMP" to mechanically recontour to obtain the desired outcome.

Topsoil redistribution: Topsoils shall be replaced to their original relative positions and contoured so as to achieve erosion control, long-term stability and preservation of surface water flow patterns.

Soil treatment: Topsoils shall be replaced to their original relative positions and contoured so as to achieve erosion control, long-term stability and preservation of surface water flow patterns.

Existing Vegetation at the well pad: Shinnery, yucca, grasses and mesquite.

Existing Vegetation at the well pad attachment:

Existing Vegetation Community at the road: Shinnery, yucca, grasses and mesquite.

Operator Name: DEVON ENERGY PRODUCTION COMPANY LP

Well Name: STRAY CAT 8-5 FED COM

Well Number: 213H

Existing Vegetation Community at the road attachment:

Existing Vegetation Community at the pipeline: Shinnery, yucca, grasses and mesquite.

Existing Vegetation Community at the pipeline attachment:

Existing Vegetation Community at other disturbances: Shinnery, yucca, grasses and mesquite.

Existing Vegetation Community at other disturbances attachment:

Non native seed used? NO

Non native seed description:

Seedling transplant description:

Will seedlings be transplanted for this project? NO

Seedling transplant description attachment:

Will seed be harvested for use in site reclamation? NO

Seed harvest description:

Seed harvest description attachment:

Seed Management

Seed Table

Seed type:

Seed source:

Seed name:

Source name:

Source address:

Source phone:

Seed cultivar:

Seed use location:

PLS pounds per acre:

Proposed seeding season:

Seed Summary

Total pounds/Acre:

Seed Type

Pounds/Acre

Seed reclamation attachment:

Operator Contact/Responsible Official Contact Info

First Name: Cole

Last Name: Metcalf

Operator Name: DEVON ENERGY PRODUCTION COMPANY LP

Well Name: STRAY CAT 8-5 FED COM

Well Number: 213H

Phone: (575)748-1872

Email: cole.metcalf@dvn.com

Seedbed prep:

Seed BMP:

Seed method:

Existing invasive species? NO

Existing invasive species treatment description:

Existing invasive species treatment attachment:

Weed treatment plan description: Maintain weeds on an as need basis.

Weed treatment plan attachment:

Monitoring plan description: Monitor as needed.

Monitoring plan attachment:

Success standards: N/A

Pit closure description: N/A

Pit closure attachment:

Section 11 - Surface Ownership

Disturbance type: PIPELINE

Describe:

Surface Owner: BUREAU OF LAND MANAGEMENT

Other surface owner description:

BIA Local Office:

BOR Local Office:

COE Local Office:

DOD Local Office:

NPS Local Office:

State Local Office:

Military Local Office:

USFWS Local Office:

Other Local Office:

USFS Region:

USFS Forest/Grassland:

USFS Ranger District:

Operator Name: DEVON ENERGY PRODUCTION COMPANY LP

Well Name: STRAY CAT 8-5 FED COM

Well Number: 213H

Disturbance type: NEW ACCESS ROAD

Describe:

Surface Owner: BUREAU OF LAND MANAGEMENT

Other surface owner description:

BIA Local Office:

BOR Local Office:

COE Local Office:

DOD Local Office:

NPS Local Office:

State Local Office:

Military Local Office:

USFWS Local Office:

Other Local Office:

USFS Region:

USFS Forest/Grassland:

USFS Ranger District:

Disturbance type: EXISTING ACCESS ROAD

Describe:

Surface Owner: BUREAU OF LAND MANAGEMENT

Other surface owner description:

BIA Local Office:

BOR Local Office:

COE Local Office:

DOD Local Office:

NPS Local Office:

State Local Office:

Military Local Office:

USFWS Local Office:

Other Local Office:

USFS Region:

USFS Forest/Grassland:

USFS Ranger District:

Operator Name: DEVON ENERGY PRODUCTION COMPANY LP

Well Name: STRAY CAT 8-5 FED COM

Well Number: 213H

Disturbance type: WELL PAD

Describe:

Surface Owner: BUREAU OF LAND MANAGEMENT

Other surface owner description:

BIA Local Office:

BOR Local Office:

COE Local Office:

DOD Local Office:

NPS Local Office:

State Local Office:

Military Local Office:

USFWS Local Office:

Other Local Office:

USFS Region:

USFS Forest/Grassland:

USFS Ranger District:

Section 12 - Other Information

Right of Way needed? YES

Use APD as ROW? YES

ROW Type(s): 281001 ROW - ROADS, 288100 ROW – O&G Pipeline, FLPMA (Powerline), Other

ROW Applications

SUPO Additional Information: See attached. Flowline Plat, CTB Plat, Grading Plan, Elec Plats

Use a previously conducted onsite? YES

Previous Onsite information: 3/8/2016

Other SUPO Attachment

Stray_Cat_8_5_Fed_Com_213H_Crude_Bat_Con_20170905142941.pdf

Stray_Cat_8_5_Fed_Com_213H_Crude_line_20170905142953.pdf

Stray_Cat_8_5_Fed_Com_213H_CTB_20170905143010.pdf

Stray_Cat_8_5_Fed_Com_213H_Elec_Line_1_20170905143028.pdf

Stray_Cat_8_5_Fed_Com_213H_Flowline_1_20170905143052.pdf

Operator Name: DEVON ENERGY PRODUCTION COMPANY LP

Well Name: STRAY CAT 8-5 FED COM

Well Number: 213H

Stray_Cat_8_5_Fed_Com_213H_Flowline_2_20170905143110.pdf

Stray_Cat_8_5_Fed_Com_213H_Flowline_Plat_20170905143126.pdf

Stray_Cat_8_5_Fed_Com_213H_Gas_Water_Bat_Con_20170905143141.pdf

Stray_Cat_8_5_Fed_Com_213H_GasWater_line_20170905143159.pdf

SECTION 8, TOWNSHIP 23 SOUTH, RANGE 32 EAST, N.M.P.M.
LEA COUNTY, STATE OF NEW MEXICO
AERIAL PHOTO

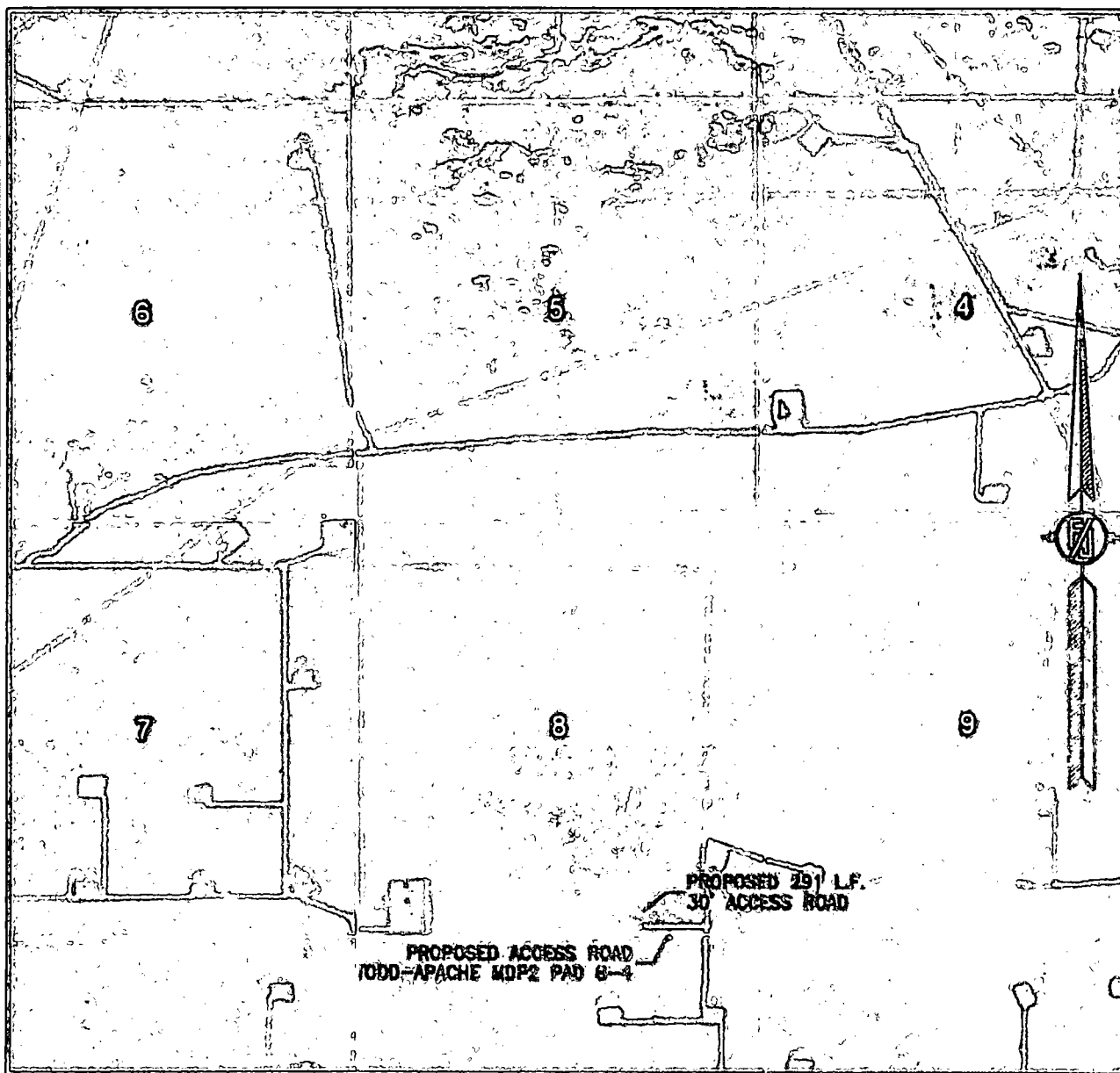

NOT TO SCALE
AERIAL PHOTO:
GOOGLE EARTH
FEB. 2017

DEVON ENERGY PRODUCTION COMPANY, L.P.
STRAY CAT 8-5 FED COM 213H
LOCATED 602 FT. FROM THE SOUTH LINE
AND 1989 FT. FROM THE EAST LINE OF
SECTION 8, TOWNSHIP 23 SOUTH,
RANGE 32 EAST, N.M.P.M.
LEA COUNTY, STATE OF NEW MEXICO

MAY 17, 2017

SURVEY NO. 5199A

MADRON SURVEYING, INC. 301 SOUTH CANAL (575) 234-3341 CARLSBAD, NEW MEXICO



U.S. Department of the Interior
BUREAU OF LAND MANAGEMENT

PWD Data Report

03/05/2018

Section 1 - General

Would you like to address long-term produced water disposal? NO

Section 2 - Lined Pits

Would you like to utilize Lined Pit PWD options? NO

Produced Water Disposal (PWD) Location:

PWD surface owner:

PWD disturbance (acres):

Lined pit PWD on or off channel:

Lined pit PWD discharge volume (bbl/day):

Lined pit specifications:

Pit liner description:

Pit liner manufacturers information:

Precipitated solids disposal:

Describe precipitated solids disposal:

Precipitated solids disposal permit:

Lined pit precipitated solids disposal schedule:

Lined pit precipitated solids disposal schedule attachment:

Lined pit reclamation description:

Lined pit reclamation attachment:

Leak detection system description:

Leak detection system attachment:

Lined pit Monitor description:

Lined pit Monitor attachment:

Lined pit: do you have a reclamation bond for the pit?

Is the reclamation bond a rider under the BLM bond?

Lined pit bond number:

Lined pit bond amount:

Additional bond information attachment:

EXHIBIT "A"

PAGE 5 of 5

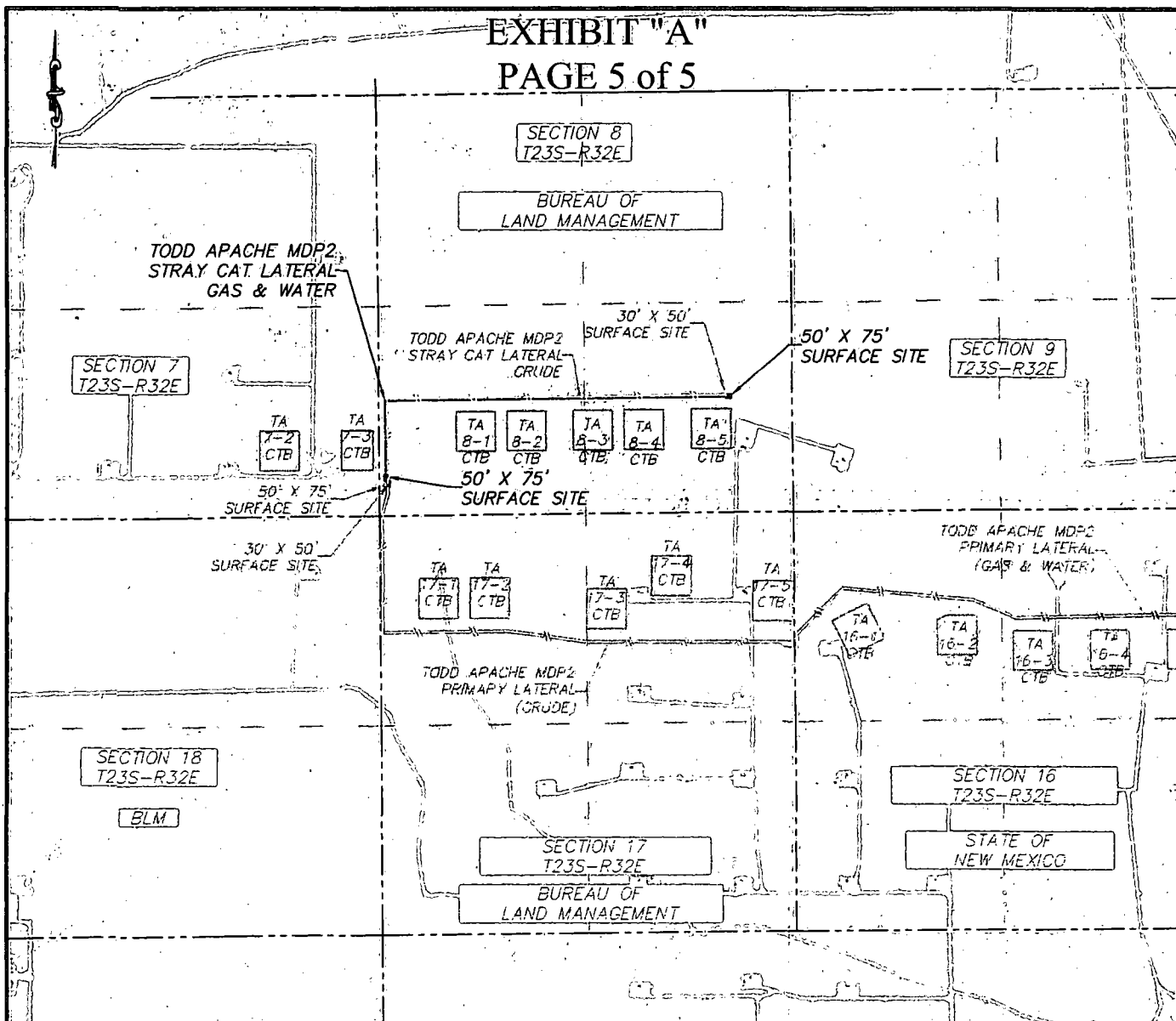

AERIAL MAP

SECTION 8, T23S-R32E, N.M.P.M. ;
LEA COUNTY, NEW MEXICO

HORIZON ROW LLC

DEVON ENERGY PRODUCTION CO., L.P.

PROPOSED 30' EASEMENT

Drawn by:
CHRIS MAAS

Date: 12/08/2016

Drawn for:

devon

LINE NUMBER:
766098X,Z

WBS NUMBER:
XX-117680

SCALE:
1" = 2000'

REVISIONS:

SHEET:
5 OF 5

Section 3 - Unlined Pits

Would you like to utilize Unlined Pit PWD options? NO

Produced Water Disposal (PWD) Location:

PWD surface owner:

PWD disturbance (acres):

Unlined pit PWD on or off channel:

Unlined pit PWD discharge volume (bbl/day):

Unlined pit specifications:

Precipitated solids disposal:

Describe precipitated solids disposal:

Precipitated solids disposal permit:

Unlined pit precipitated solids disposal schedule:

Unlined pit precipitated solids disposal schedule attachment:

Unlined pit reclamation description:

Unlined pit reclamation attachment:

Unlined pit Monitor description:

Unlined pit Monitor attachment:

Do you propose to put the produced water to beneficial use?

Beneficial use user confirmation:

Estimated depth of the shallowest aquifer (feet):

Does the produced water have an annual average Total Dissolved Solids (TDS) concentration equal to or less than that of the existing water to be protected?

TDS lab results:

Geologic and hydrologic evidence:

State authorization:

Unlined Produced Water Pit Estimated percolation:

Unlined pit: do you have a reclamation bond for the pit?

Is the reclamation bond a rider under the BLM bond?

Unlined pit bond number:

Unlined pit bond amount:

Additional bond information attachment:

Section 4 - Injection

Would you like to utilize Injection PWD options? NO

Produced Water Disposal (PWD) Location:

PWD surface owner:

PWD disturbance (acres):

Injection PWD discharge volume (bbl/day):

Injection well mineral owner:

Injection well type:

Injection well number:

Injection well name:

Assigned injection well API number?

Injection well API number:

Injection well new surface disturbance (acres):

Minerals protection information:

Mineral protection attachment:

Underground Injection Control (UIC) Permit?

UIC Permit attachment:

Section 5 - Surface Discharge

Would you like to utilize Surface Discharge PWD options? NO

Produced Water Disposal (PWD) Location:

PWD surface owner:

PWD disturbance (acres):

Surface discharge PWD discharge volume (bbl/day):

Surface Discharge NPDES Permit?

Surface Discharge NPDES Permit attachment:

Surface Discharge site facilities information:

Surface discharge site facilities map:

Section 6 - Other

Would you like to utilize Other PWD options? NO

Produced Water Disposal (PWD) Location:

PWD surface owner:

PWD disturbance (acres):

Other PWD discharge volume (bbl/day):

Other PWD type description:

Other PWD type attachment:

Have other regulatory requirements been met?

Other regulatory requirements attachment:



U.S. Department of the Interior
BUREAU OF LAND MANAGEMENT

Bond Info Data Report

03/05/2018

Bond Information

Federal/Indian APD: FED

BLM Bond number: CO1104

BIA Bond number:

Do you have a reclamation bond? NO

Is the reclamation bond a rider under the BLM bond?

Is the reclamation bond BLM or Forest Service?

BLM reclamation bond number:

Forest Service reclamation bond number:

Forest Service reclamation bond attachment:

Reclamation bond number:

Reclamation bond amount:

Reclamation bond rider amount:

Additional reclamation bond information attachment: