

Submit 1 Copy To Appropriate District Office
 District I - (575) 393-6161
 1625 N. French Dr., Hobbs, NM 88240
 District II - (575) 748-1283
 811 S. First St., Artesia, NM 88210
 District III - (505) 334-6178
 1000 Rio Brazos Rd., Aztec, NM 87410
 District IV - (505) 476-3460
 1220 S. St. Francis Dr., Santa Fe, NM 87505

State of New Mexico
 Energy, Minerals and Natural Resources

Form C-103
 Revised August 1, 2011

OIL CONSERVATION DIVISION
 1220 South St. Francis Dr.
 Santa Fe, NM 87505

| |
|---|
| WELL API NO. 30-025-25887 |
| 5. Indicate Type of Lease STATE <input checked="" type="checkbox"/> FEE <input type="checkbox"/> |
| 6. State Oil & Gas Lease No. |
| 7. Lease Name or Unit Agreement Name Quail Queen Unit |
| 8. Well Number: 9 |
| 9. OGRID Number 4323 |
| 10. Pool name or Wildcat Quail, Queen |
| 11. Elevation (Show whether DR, RKB, RT, GR, etc.) 3973' GL |

SUNDRY NOTICES AND REPORTS ON WELLS
 (DO NOT USE THIS FORM FOR PROPOSALS TO DRILL OR TO DEEPEN OR PLUG BACK TO A DIFFERENT RESERVOIR. USE "APPLICATION FOR PERMIT" (FORM C-101) FOR SUCH PROPOSALS.)

1. Type of Well: Oil Well Gas Well Other **HOBBS OGD**

2. Name of Operator
Chevron USA, Inc. **MAY 03 2018**

3. Address of Operator
6301 Deauville Blvd., Midland, TX 79706 **RECEIVED**

4. Well Location
Unit Letter B : 600 feet from the NORTH line and 1980 feet from the EAST line
Section 11 Township 19S Range 34E NMPM County Lea

12. Check Appropriate Box to Indicate Nature of Notice, Report or Other Data

| | | | |
|--|--|--|--------------------------------|
| NOTICE OF INTENTION TO: | | SUBS | |
| PERFORM REMEDIAL WORK <input type="checkbox"/> | PLUG AND ABANDON <input checked="" type="checkbox"/> | REMEDIAL WORK <input type="checkbox"/> | ASING <input type="checkbox"/> |
| TEMPORARILY ABANDON <input type="checkbox"/> | CHANGE PLANS <input type="checkbox"/> | COMMENCE DRILLING <input type="checkbox"/> | <input type="checkbox"/> |
| PULL OR ALTER CASING <input type="checkbox"/> | MULTIPLE COMPL <input type="checkbox"/> | CASING/CEMENT <input type="checkbox"/> | <input type="checkbox"/> |
| DOWNHOLE COMMINGLE <input type="checkbox"/> | | | |
| OTHER: <input type="checkbox"/> | | OTHER: <input type="checkbox"/> | |

INT TO P&A NR P&A R

13. Describe proposed or completed operations. (Clearly state all pertinent details, and give pertinent dates, including estimated date of starting any proposed work). SEE RULE 19.15.7.14 NMAC. For Multiple Completions: Attach wellbore diagram of proposed completion or recompletion. **13 3/8" 48# @ 30': TOC @ surface; 8 5/8" 24# @ 1898': TOC @ surface; 4 1/2" 11.6# @ 5380': TOC @ unknown**

Chevron USA INC respectfully request to abandon this well as follows:

- MIRU, pull rods, NU BOP, pull tubing
- Set CIBP @ 4950', circulate well w/ 9.5 ppg gel KCl water, and pressure test casing t/ 500 psi for 10 min. If casing pressure tests, then RDMO rig and MIRU coil tubing unit to complete rest of P&A
- Run CBL to verify TOC on 4 1/2" and if any spots need to be turned into perf & squeezes
- Spot 25 sx CL "C" cement plug f/ 4950' t/ 4615' (Queen). If pressure test in Step 2 failed, then WOC & tag, and pressure test again. If pressure test in Step 2 was successful, then do not WOC & tag.
- Based on CBL, Spot 30 sx plug or Perf & Squeeze 120 sx CL "C" cement f/ 3610' t/ 3195' (Yates, B. Salt).
- Based on CBL, Spot 25 sx plug or Perf & Squeeze 120 sx CL "C" cement f/ 2025' t/ 1685' (T. Salt, Shoe, Anhydrite). **WOC & TAG**
- Based on CBL, Spot 25 sx plug or Perf & Squeeze 120 sx CL "C" cement f/ 350' t/ surface. Verify TOC @ surface
- Cut all casings & anchors & remove 3' below grade. Weld on dry hole marker. Clean location.
- All cement plugs class "C" with closed loop system used.

I hereby certify that the information above is true and complete to the best of my knowledge and belief.

SIGNATURE [Signature] TITLE Well Abandonment Engineer DATE 05/03/2018

Type or print name Nick Glann E-mail address: nglann@chevron.com PHONE: 432-687-7786

For State Use Only

APPROVED BY: [Signature] TITLE Petrocom Engr. Specialist DATE 05/08/2018

Conditions of Approval (if any):

NOTIFY OCD 24 HOURS PRIOR TO BEGINNING PLUGGING OPERATIONS

C103 INTENT TO P&A EXPIRES 1 YEAR FROM DATE OF APPROVAL

Quail Queen #9 Current Wellbore Diagram (UCAL5)

Well----- Quail Queen #9
 Field----- Quail
 County----- Lea
 State----- New Mexico
 Chevro----- EQ1095
 API #----- 30-025-25887
 Status----- SI
 Battery

Surf. Loc----- 600' FNL & 1980' FEL
 Lat & Long----- 32.6799900, -103.5282200
 Section----- 11
 Township & Range 19S & 34E
 Spud Date----- 3/29/1978

13-3/8", @ 30' (48#)
 CMT CIRC (18" HOLE)

8-5/8", @ 1,898' (J-55 24#)
 CMT CIRC (11" HOLE)

Formation Tops

| | |
|-----------|-------|
| Anhydrite | 1852' |
| T. Salt | 1975' |
| B. Salt | 3295' |
| Yates | 3560' |
| Queen | 4715' |

| Tubing String Quantity (Top-Bottom Depth) Desc | |
|--|---|
| 160 | @(10-5067) Unknown Grade/Thread/Weight 2 375 OD- |
| 1 | @(5067-5068) Seat Nipple - Standard (2 375) Cup Type- |
| 1 | @(5068-5072) Tubing Perforation- |
| 1 | @(5068-5072) Unknown Grade/Thread/Weight 2 375 OD- |
| 1 | @(5068-5072) Unknown Grade/Thread/Weight 2 375 OD- |
| 1 | @(5068-5072) Unknown Grade/Thread/Weight 2 375 OD- |
| 1 | @(5068-5072) Perforated Tubing Sub 2 375- |
| 0 | @(5072-5102) Unknown Grade/Thread/Weight 2 375 OD- |
| 1 | @(5102-5103) Bull Plug (Unknown Type) - 2 375- |
| Rod String Quantity (Top-Bottom Depth) Desc | |
| 1 | @(10-32) 1 250 (1 1/4 in) Spray Metal x 22- |
| 1 | @(32-36) 0 875 (7/8 in) D x 4 Rod Sub- |
| 51 | @(36-1311) 0 875 (7/8 in) D x 25 Rod- |
| 151 | @(1311-5086) 0 750 (3/4 in) D x 25 Rod- |
| 1 | @(5086-5102) Rod Pump (Insert) (NON-SERIALIZED) - 20-125-R W BC -0-0 (Bore = 1 25)- |
| 1 | @(5102-5108) Gas Anchor (Rod) 1 000 OD x 6- |

| QUEEN PERF DETAIL | |
|-------------------|-----------|
| 4,982'-4,986' | (8 holes) |
| 4,988'-4,992' | (8 holes) |
| 5,034'-5,038' | (8 holes) |

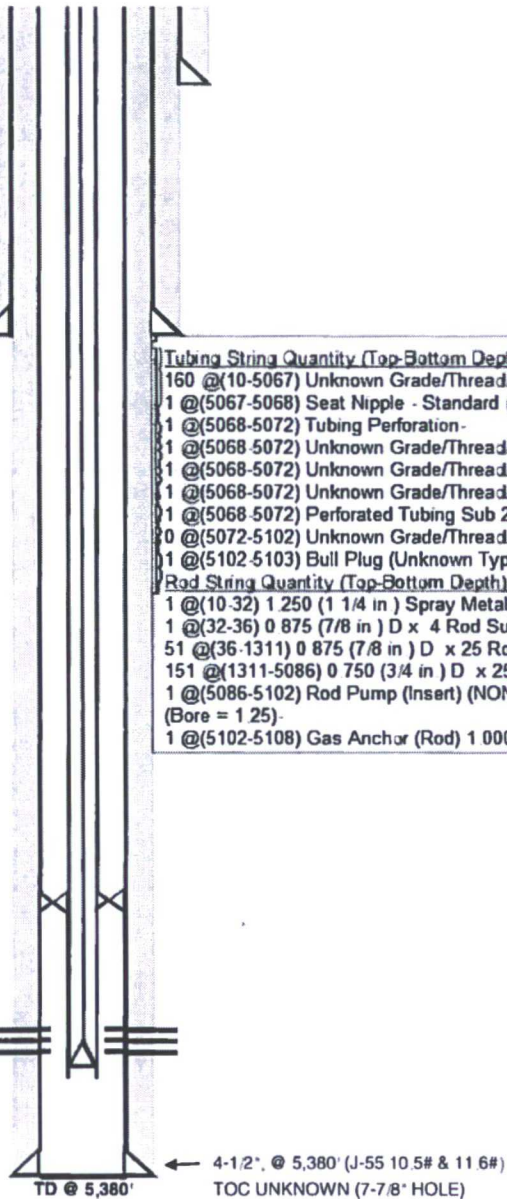

Quail Queen #9 Proposed Wellbore Diagram (UC)

Well----- Quail Queen #9
 Field----- Quail
 County----- Lea
 State----- New Mexico
 Chevno----- EQ1095
 API #----- 30-025-25887
 Status----- SI
 Battery-----

Surf. Loc----- 600' FNL & 1980' FEL
 Lat & Long----- 32.6799900, -103.5282200
 Section----- 11
 Township & Range 19S & 34E
 Spud Date----- 3/29/1978

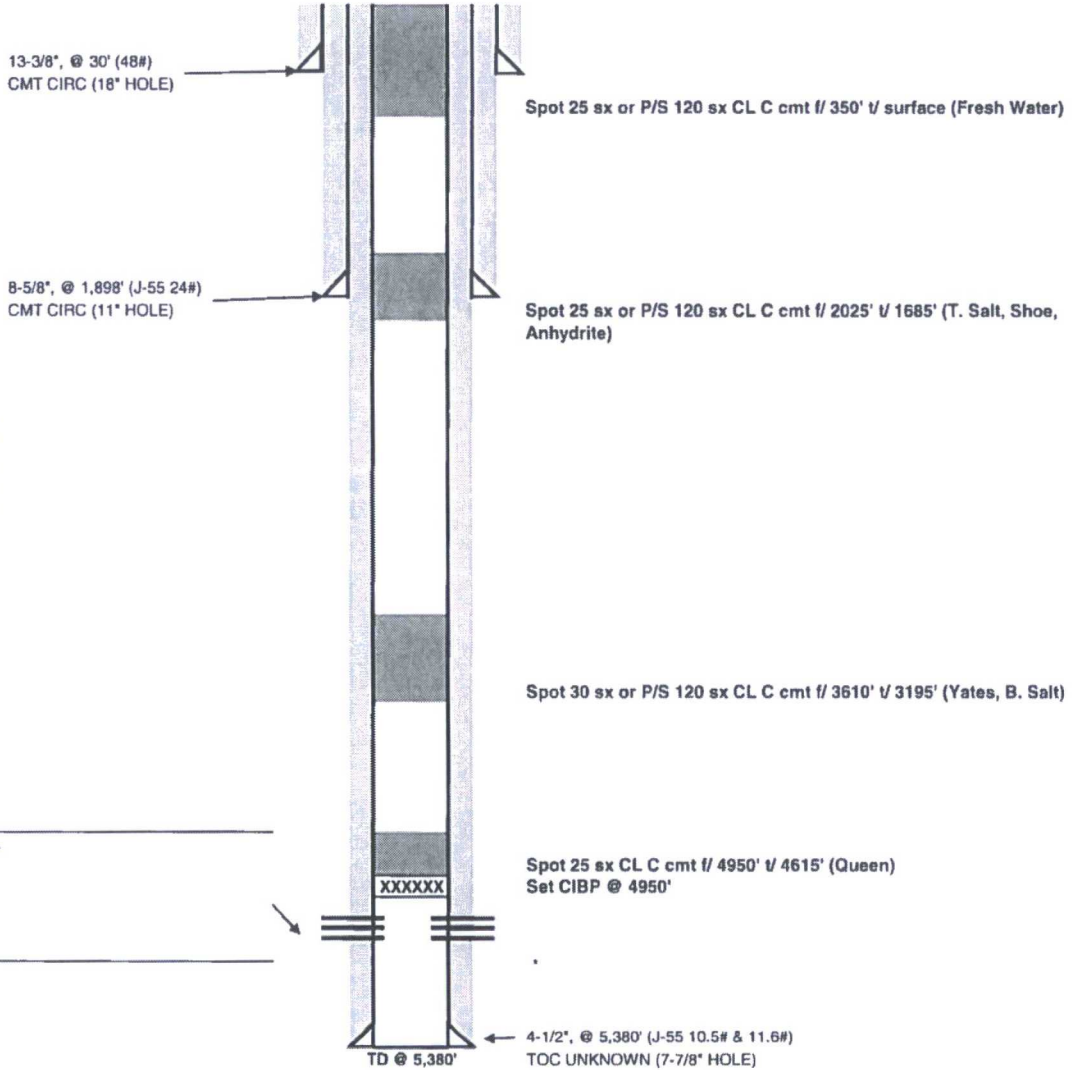

Formation Tops

| | |
|-----------|-------|
| Anhydrite | 1852' |
| T. Salt | 1975' |
| B. Salt | 3295' |
| Yates | 3560' |
| Queen | 4715' |

QUEEN PERF DETAIL

| | |
|---------------|-----------|
| 4,982'-4,986' | (8 holes) |
| 4,988'-4,992' | (8 holes) |
| 5,034'-5,038' | (8 holes) |

TD @ 5,380'

4-1/2", @ 5,380' (J-55 10.5# & 11.6#)
 TOC UNKNOWN (7-7/8" HOLE)