

Office
District I
1625 N. French Dr., Hobbs, NM 88240
District II
1301 W. Grand Ave., Artesia, NM 88210
District III
1000 Rio Brazos Rd., Aztec, NM 87410
District IV
1220 S. St. Francis Dr., Santa Fe, NM
87505

OIL CONSERVATION DIVISION
1220 South St. Francis Dr.
Santa Fe, NM 87505

2006 JUN 16 P.

WELL API NO.
30-025-07135

5. Indicate Type of Lease

STATE ☐ FEE ☒

6. State Oil & Gas Lease No.

7. Lease Name or Unit Agreement Name
ANGEL 300903

8. Well Number 1

9. OGRID Number
227103

10. Pool name or Wildcat
GLADIOLA;DEVONIAN (27740)

SUNDRY NOTICES AND REPORTS ON WELLS

(DO NOT USE THIS FORM FOR PROPOSALS TO DRILL OR TO DEEPEN OR PLUG BACK TO A DIFFERENT RESERVOIR. USE "APPLICATION FOR PERMIT" (FORM C-101) FOR SUCH PROPOSALS.)

1. Type of Well: Oil Well ☒ Gas Well ☐ Other X

2. Name of Operator
PLATINUM EXPLORATION, INC.

3. Address of Operator
550 W. TEXAS AVE., STE 500, MIDLAND, TX 79701

4. Well Location

Unit Letter K : 1980 feet from the S line and 1980 feet from the W line
Section 5 Township 12S Range 38E NMPM LEA County

11. Elevation (Show whether DR, RKB, RT, GR, etc.)
3880 D.F.

Pit or Below-grade Tank Application ☐ or Closure ☐

Pit type _____ Depth to Groundwater _____ Distance from nearest fresh water well _____ Distance from nearest surface water _____

Pit Liner Thickness: _____ mil Below-Grade Tank: Volume _____ bbls; Construction Material _____

12. Check Appropriate Box to Indicate Nature of Notice, Report or Other Data

NOTICE OF INTENTION TO:

PERFORM REMEDIAL WORK ☐ PLUG AND ABANDON ☐
TEMPORARILY ABANDON ☐ CHANGE PLANS ☐
PULL OR ALTER CASING ☐ MULTIPLE COMPL ☐

OTHER: ☒

SUBSEQUENT REPORT OF:

REMEDIAL WORK ☐ ALTERING CASING ☐
COMMENCE DRILLING OPNS. ☐ P AND A ☐
CASING/CEMENT JOB ☐

OTHER: ☒ Reentry

13. Describe proposed or completed operations. (Clearly state all pertinent details, and give pertinent dates, including estimated date of starting any proposed work). SEE RULE 1103. For Multiple Completions: Attach wellbore diagram of proposed completion or recompletion. MIRU. NUBOP. RIH with 7 7/8' bit. Drill cmt plugs to 5110'. Top of 5 1/2" csg. POOH. RIH with 4 5/8" bit. Tag top of 5 1/2" csg. and work bit inside. Drill cmt plugs to 9399'. Test csg. to 1000 psi. Drill CIBP @ 9399'. Push CIBP to 9458'. Drill to 9513'. POOH. RIH with 4 5/8" shoe. Recovered tbgs. POOH. RIH with shoe. Mill cmt. and steel to 9561'. Mill to 9576'. Mill to 9581'. Continue operations.

I hereby certify that the information above is true and complete to the best of my knowledge and belief. I further certify that any pit or below-grade tank has been/will be constructed or closed according to NMOCD guidelines ☐, a general permit ☐ or an (attached) alternative OCD-approved plan ☐.

SIGNATURE Greg Rasmussen ENG. TITLE Eng. DATE 6/14/06

Type or print name Greg Rasmussen E-mail address: RAS@t3wireless.com Telephone No. (432) 687-1664
For State Use Only

APPROVED BY: [Signature] TITLE PETROLEUM ENGINEER DATE _____
Conditions of Approval (if any):

JUL 14 2006

CURRENT**Angel No. 1**

(formerly Aztec Adamson No. 1)

1980' FSL & 1980' FWL

Unit K, Sec 5, T-12S, R-38E

Lea County, NM

API#: 30-025-07135

Spud Date: 7/14/56

COMPLETED: 10/6/1956

Originally plugged 7/66

Re-entered in Wolfcamp 12/76

Well Type: Plugged (3/77)

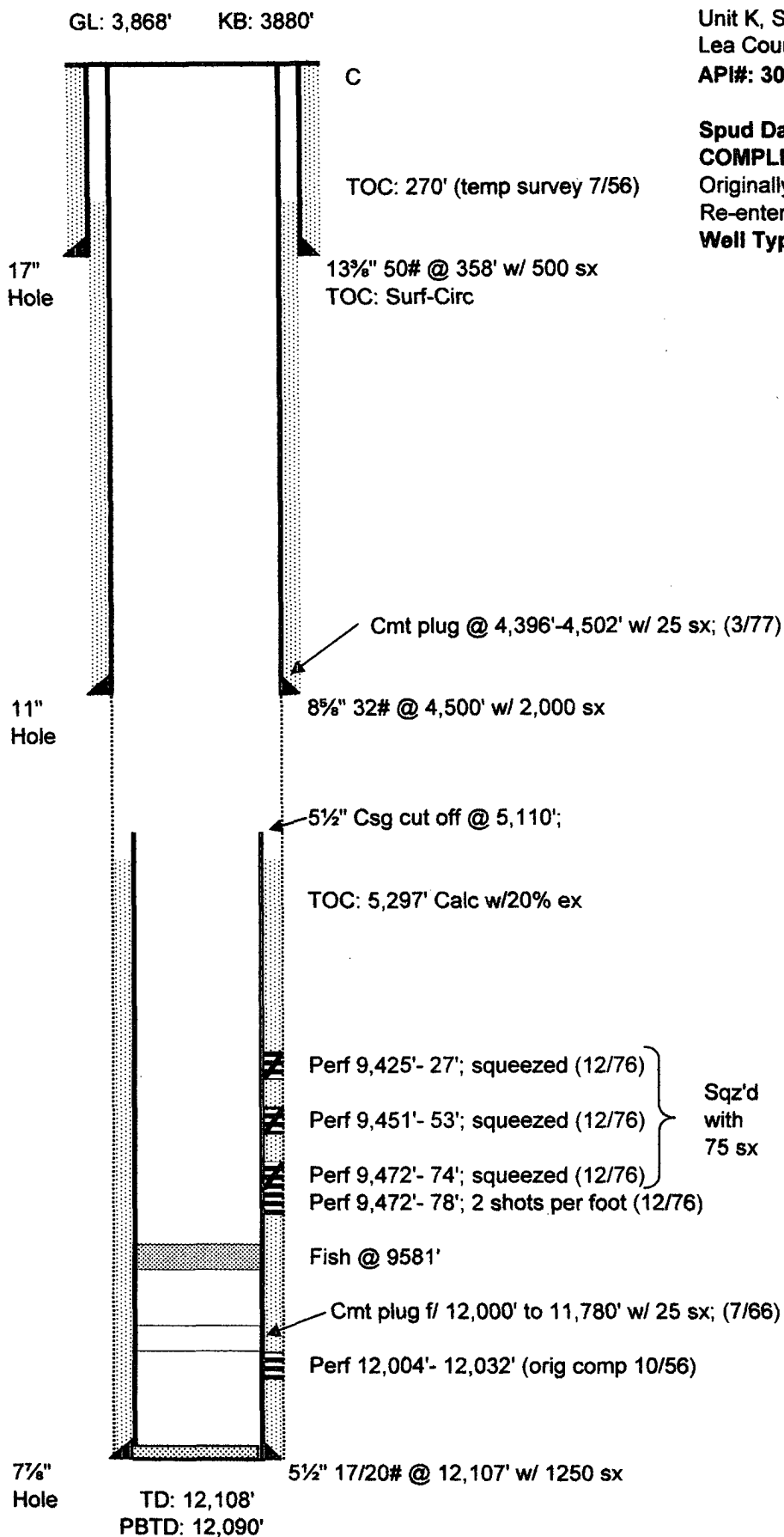

6/14/06 GJR