

FILE IN TRIPLICATE

OIL CONSERVATION DIVISION

DISTRICT I
1625 N. French Dr., Hobbs, NM 88240

1220 South St. Francis Dr.
Santa Fe, NM 87505

DISTRICT II
1301 W. Grand Ave, Artesia, NM 88210

DISTRICT III
1000 Rio Brazos Rd, Aztec, NM 87410

WELL API NO. 30-025-29130
5. Indicate Type of Lease STATE <input checked="" type="checkbox"/> FEE <input type="checkbox"/>
6. State Oil & Gas Lease No.
7. Lease Name or Unit Agreement Name North Hobbs (G/SA) Unit Section 24
8. Well No. 312
9. OGRID No. 157984
10. Pool name or Wildcat Hobbs (G/SA)

SUNDRY NOTICES AND REPORTS ON WELLS
(DO NOT USE THIS FORM FOR PROPOSALS TO DRILL OR TO DEEPEN OR PLUG BACK TO A DIFFERENT RESERVOIR. USE "APPLICATION FOR PERMIT" (Form C-101) for such proposals.)

1. Type of Well: Oil Well Gas Well Other Injector

2. Name of Operator
Occidental Permian Ltd.

3. Address of Operator
HCR 1 Box 90 Denver City, TX 79323

4. Well Location
Unit Letter B : 10 Feet From The North 2630 Feet From The East Line
Section 24 Township 18-S Range 37-E NMPM Lea County

11. Elevation (Show whether DF, RKB, RT GR, etc.)
3683' KB

Pit or Below-grade Tank Application or Closure
Pit Type _____ Depth of Ground Water _____ Distance from nearest fresh water well _____ Distance from nearest surface water _____
Pit Liner Thickness _____ mil Below-Grade Tank: Volume _____ bbls; Construction Material _____

12. Check Appropriate Box to Indicate Nature of Notice, Report, or Other Data

NOTICE OF INTENTION TO:		SUBSEQUENT REPORT OF:	
PERFORM REMEDIAL WORK <input type="checkbox"/>	PLUG AND ABANDON <input type="checkbox"/>	REMEDIAL WORK <input type="checkbox"/>	ALTERING CASING <input type="checkbox"/>
TEMPORARILY ABANDON <input type="checkbox"/>	CHANGE PLANS <input type="checkbox"/>	COMMENCE DRILLING OPNS. <input type="checkbox"/>	PLUG & ABANDONMENT <input type="checkbox"/>
PULL OR ALTER CASING <input type="checkbox"/>	Multiple Completion <input type="checkbox"/>	CASING TEST AND CEMENT JOB <input type="checkbox"/>	
OTHER: _____ <input type="checkbox"/>		OTHER: <u>Squeeze & Acid Treat</u> <input checked="" type="checkbox"/>	

13. Describe Proposed or Completed Operations (Clearly state all pertinent details, and give pertinent dates, including estimated completion dates for any proposed work) SEE RULE 1103. For Multiple Completions: Attach wellbore diagram of proposed completion or re-completion.

- RUPU & RU. Kill well. Pull out of hole with packer & Duoline tbg.
- RIH w/scraper & bit, tag @4313'.
- RU wire line & set CIBP @4145'. RD wire line.
- RIH w/7" cement retainer set @3920'.
- RU HES cement truck, mix & pump 300 sxs of Prem plus cement. Squeeze w/2500 PSI. Sting out. RD HE
- Drill on CICR & cement to 4145'. Circ hole clean. Test squeeze to 1000 PSI for 30 min. Held OK.
- Drill up CIBP & chase to TD @4326'.
- Set PPI pkr @3846'. Pickle tbg w/15% acid. Acidize perfs from 4155' to 4290' w/3000 gal of 15% PAD acid flow back.
- Run back in hole with 7" Uni-6 Packer on 122 jts of 2-7/8" Duoline tbg. **Packer set @3893'**
- Test casing to 580 PSI for 30 minutes & chart for NMOCD.
- RDPU & RU. Clean location. **RUPU 10/24/06 RDPU 11/07/06**

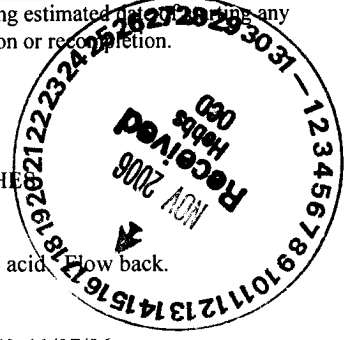

I hereby certify that the information above is true and complete to the best of my knowledge and belief. I further certify that any pit or below-grade tank has been/will be constructed or closed according to NMOCD guidelines , a general permit or an (attached) alternative OCD-approved plan

SIGNATURE Mendy A. Johnson TITLE Administrative Associate DATE 11/15/2006
 TYPE OR PRINT NAME Mendy A. Johnson E-mail address: mendy_johnson@oxy.com TELEPHONE NO. 996-592-6280

For State Use Only
 APPROVED BY Gay W. Wink TITLE _____ DATE _____
 CONDITIONS OF APPROVAL (IF ANY): _____

NOV 17 2006

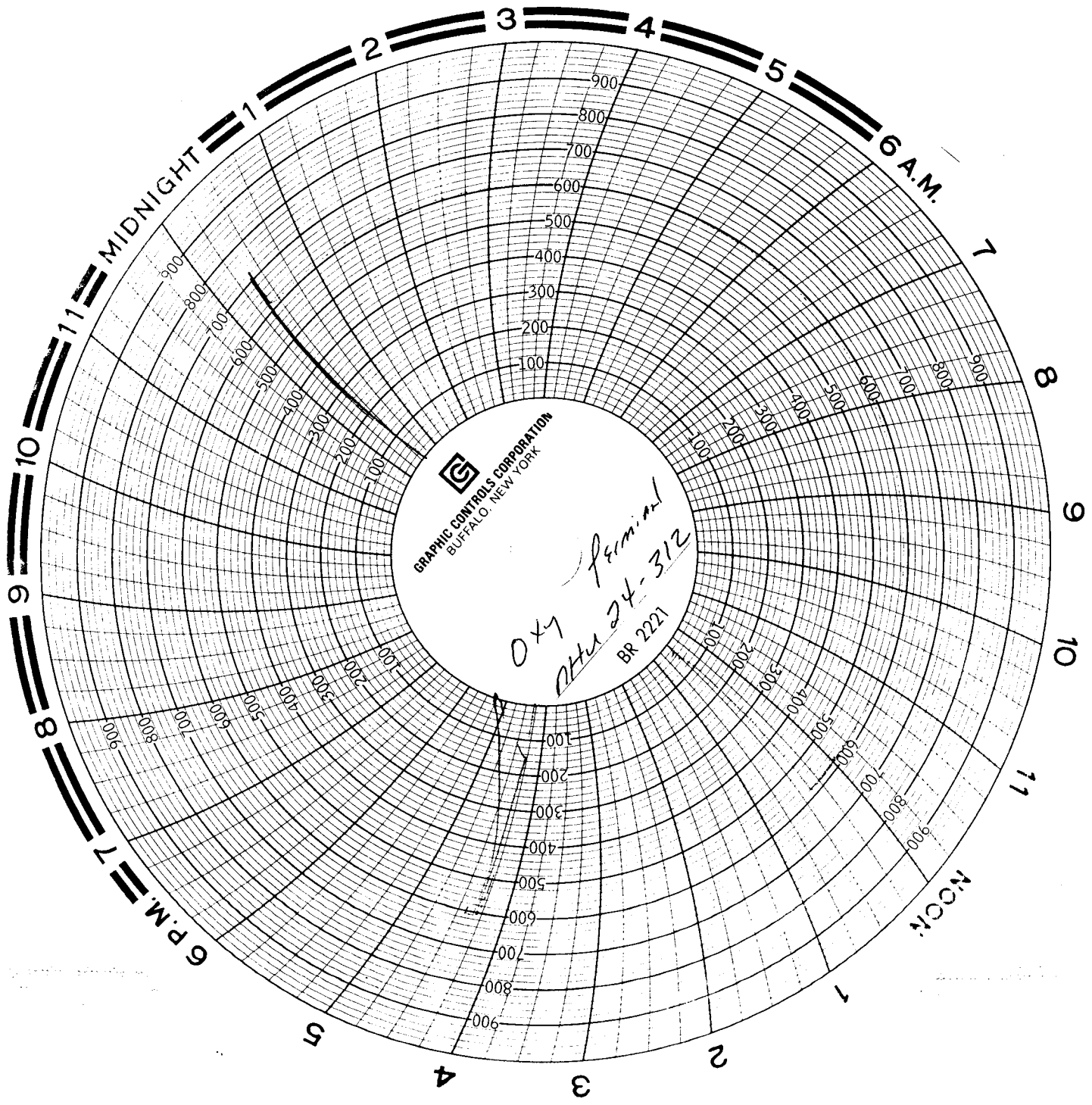

SEARCH # MFG 3219
1000 # Plant Records
FAT Trucking

James Brady
11/2/06
312-24-312
J. Simon
Oth 24-312