

UNITED STATES  
DEPARTMENT OF THE INTERIOR  
BUREAU OF LAND MANAGEMENT **OCD-HOBBS**

FORM APPROVED  
OMB No. 1004-0135  
Expires November 30, 2000

**SUNDRY NOTICES AND REPORTS ON WELLS**

**Do not use this form for proposals to drill or reenter an abandoned well. Use Form 3160-3 (APD) for such proposals.**

5. Lease Serial No.  
**NM-63016**

6. If Indian, Allottee or Tribe Name

7. If Unit or CA/Agreement, Name and/o

1. Type of Well  
☒ Oil Well ☐ Gas Well ☐ Other

2. Name of Operator

**Yates Petroleum Corporation**

3a. Address

**105 South Fourth Street, Artesia, NM 88210**

3b. Phone No. (include area code)

**(505) 748-1471**

4. Location of Well (Footage, Sec., T., R., M., or Survey Description)

**330' FSL & 1000' FWL; Ut. Ltr. M; Section 14-T20S-R32E**

8. Well Name and No.  
**Belco AIA Federal #216**

9. API Well No.  
**30-025-38527**

10. Field and Pool, or Exploratory Area  
**Wildcat Delaware**

11. County or Parish, State  
**Lea County, New Mexico**

**12. CHECK APPROPRIATE BOX(ES) TO INDICATE NATURE OF NOTICE, REPORT, OR OTHER DATA**

TYPE OF SUBMISSION	TYPE OF ACTION			
<input checked="" type="checkbox"/> Notice of Intent	<input type="checkbox"/> Acidize	<input type="checkbox"/> Deepen	<input type="checkbox"/> Production (Start/Resume)	<input type="checkbox"/> Water Shut-Off
<input type="checkbox"/> Subsequent Report	<input type="checkbox"/> Alter Casing	<input type="checkbox"/> Fracture Treat	<input type="checkbox"/> Reclamation	<input type="checkbox"/> Well Integrity
<input type="checkbox"/> Final Abandonment Notice	<input type="checkbox"/> Casing Repair	<input type="checkbox"/> New Construction	<input type="checkbox"/> Recomplete	<input checked="" type="checkbox"/> Other amend
	<input type="checkbox"/> Change Plans	<input type="checkbox"/> Plug and Abandon	<input type="checkbox"/> Temporarily Abandon	<b>surface use plan</b>
	<input type="checkbox"/> Convert to Injection	<input type="checkbox"/> Plug Back	<input type="checkbox"/> Water Disposal	

13. Describe Proposed or Completed Operations (clearly state all pertinent details, including estimated starting date of any proposed work and approximate duration thereof. If the proposal is to deepen directionally or recompleat horizontally, give subsurface locations and measured and true vertical depths of all pertinent markers and zones. Attach the Bond under which the work will be performed or provide the Bond No. on file with BLM/BIA. Required subsequent reports shall be filed within 30 days following completion of the involved operations. If the operation results in a multiple completion or recompleat in a new interval, a Form 3160-4 shall be filed once Testing has been completed. Final Abandonment Notices shall be filed only after all requirements, including reclamation, have been completed, and the operator has determined that the site is ready for final inspection.)

Yates Petroleum Corporation wishes to amend the surface use plan for this well to include an overhead power line being approx. 1,441.2 feet as marked on the map. Yates would also like to amend the surface use plan to include a 3" SDR-11 poly surface flow line from the #2H following the roads to the #1 location and tank battery. The original archaeological reports that hve already been submitted should cover the projects.

14. I hereby certify that the foregoing is true and correct

Name (Printed/Typed)

**Clifton R. May**

Title

**Regulatory Agent**

Signature

*Clifton R. May*

Date

**January 12, 2007**

**THIS SPACE FOR FEDERAL OR STATE USE**

Approved by

**/s/ James Stovall**

**ACTING**

**FIELD MANAGER**

Date

**1/23/07**

Conditions of approval, if any, are attached. Approval of this notice does not warrant or certify that the applicant holds legal or equitable title to those rights in the subject lease which would entitle the applicant to conduct operations thereon.

Office

**BLM-CARLSBAD FIELD OFFICE**

Title 18 U.S.C. Section 1001, make it a crime for any person knowingly and willfully to make to any department or agency of the United States any false, fictitious or fraudulent statements or representations as to any matter within its jurisdiction.

(Instructions on reverse)

**GWW**

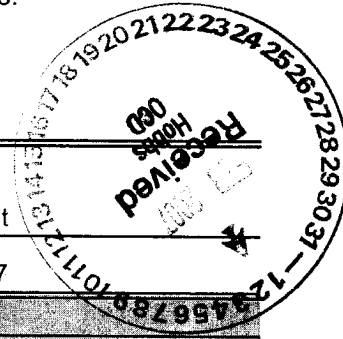

SECTION 14, TOWNSHIP 20 SOUTH, RANGE 32 EAST, NMPM, LEA COUNTY, NEW MEXICO.

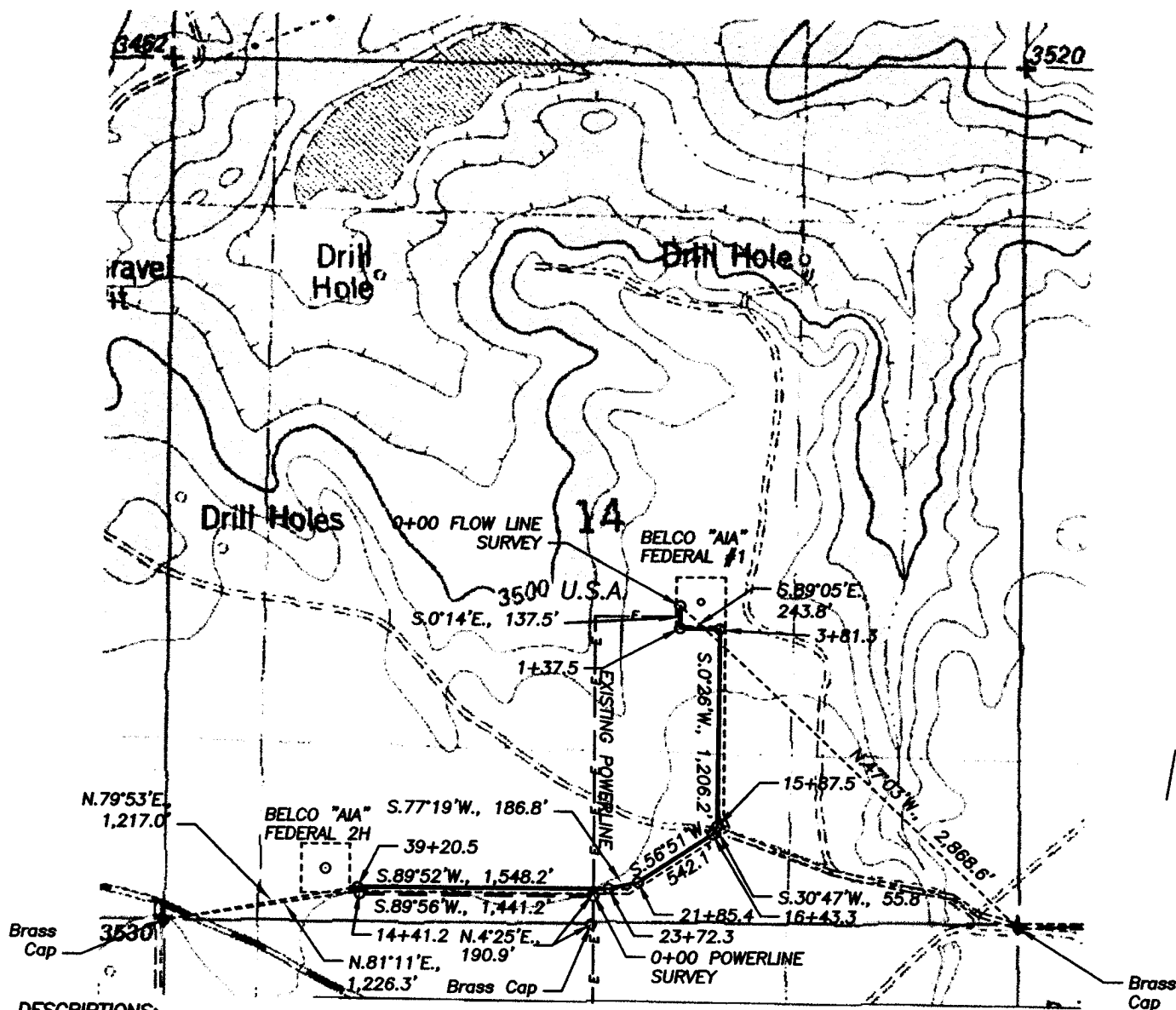

**DESCRIPTIONS:**

**FLOWLINE:** A SURFACE FLOW LINE PIPELINE RIGHT OF WAY 30 FEET WIDE AND 3,920.5 FEET IN LENGTH, BEING 15 FEET TO THE LEFT AND RIGHT OF THE SURVEY CENTERLINE AS SHOWN BY A SOLID RED LINE ON THIS PLAT.

3,920.5 FEET = 237.6061 RODS, 0.7425 MILES OR 2.7001 ACRES, MORE OR LESS.

**POWERLINE:** A POWERLINE RIGHT OF WAY 30 FEET WIDE AND 1,441.2 FEET IN LENGTH, BEING 15 FEET TO THE LEFT AND RIGHT OF THE SURVEY CENTERLINE AS SHOWN BY A DASHED RED LINE ON THIS PLAT.

1,441.2 FEET = 87.3455 RODS, 0.2730 MILES OR 0.9926 ACRES, MORE OR LESS.

**NOTE:** THE ABOVE FLOWLINE RIGHT OF WAY IS ALONG THE EDGE OF EXISTING CALICHE LEASE ROADS AND FOLLOWS THE WEST AND THEN NORTH EDGE OF SAID ROADS. THE POWERLINE RIGHT OF WAY IS ALONG THE SOUTH SIDE OF AN EXISTING CALICHE LEASE ROAD. BOTH RIGHT OF WAYS FALL WITHIN PREVIOUSLY ARCH CLEARED AREAS.

1000' 0 1000' 2000'

Scale 1" = 1000'

THE PREPARATION OF THIS PLAT AND THE PERFORMANCE OF THE SURVEY UPON WHICH IT IS BASED WERE DONE UNDER MY DIRECTION AND THE PLAT ACCURATELY DEPICTS THE RESULTS OF SAID SURVEY AND MEET THE REQUIREMENTS OF THE STANDARDS FOR LAND SURVEYS IN NEW MEXICO AS ADOPTED BY THE NEW MEXICO STATE BOARD OF REGISTRATION FOR PROFESSIONAL ENGINEERS AND LAND SURVEYORS.

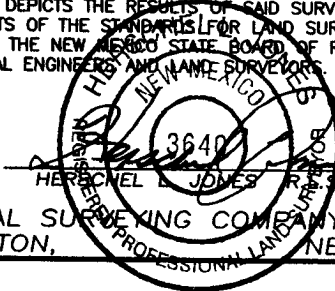

GENERAL SURVEYING COMPANY P.O. BOX 1928  
LOVINGTON, NEW MEXICO 88260

**YATES PETROLEUM CORP.**

POWERLINE AND FLOWLINE RIGHT OF WAY TO CONNECT THE YATES BELCO "AIA" FEDERAL #2H WELL, LOCATED IN SECTION 14, TOWNSHIP 20 SOUTH, RANGE 32 EAST, NMPM, LEA COUNTY, NEW MEXICO.

Survey Date: 12/27/2006	Sheet 1 of 1 Sheets
Drawn By: Ed Blevins	W.O. Number
Date: 12/27/06	Scale 1" = 1000' BELCO 2H

SECTION 14, TOWNSHIP 20 SOUTH, RANGE 32 EAST, NMPM, LEA COUNTY, NEW MEXICO.

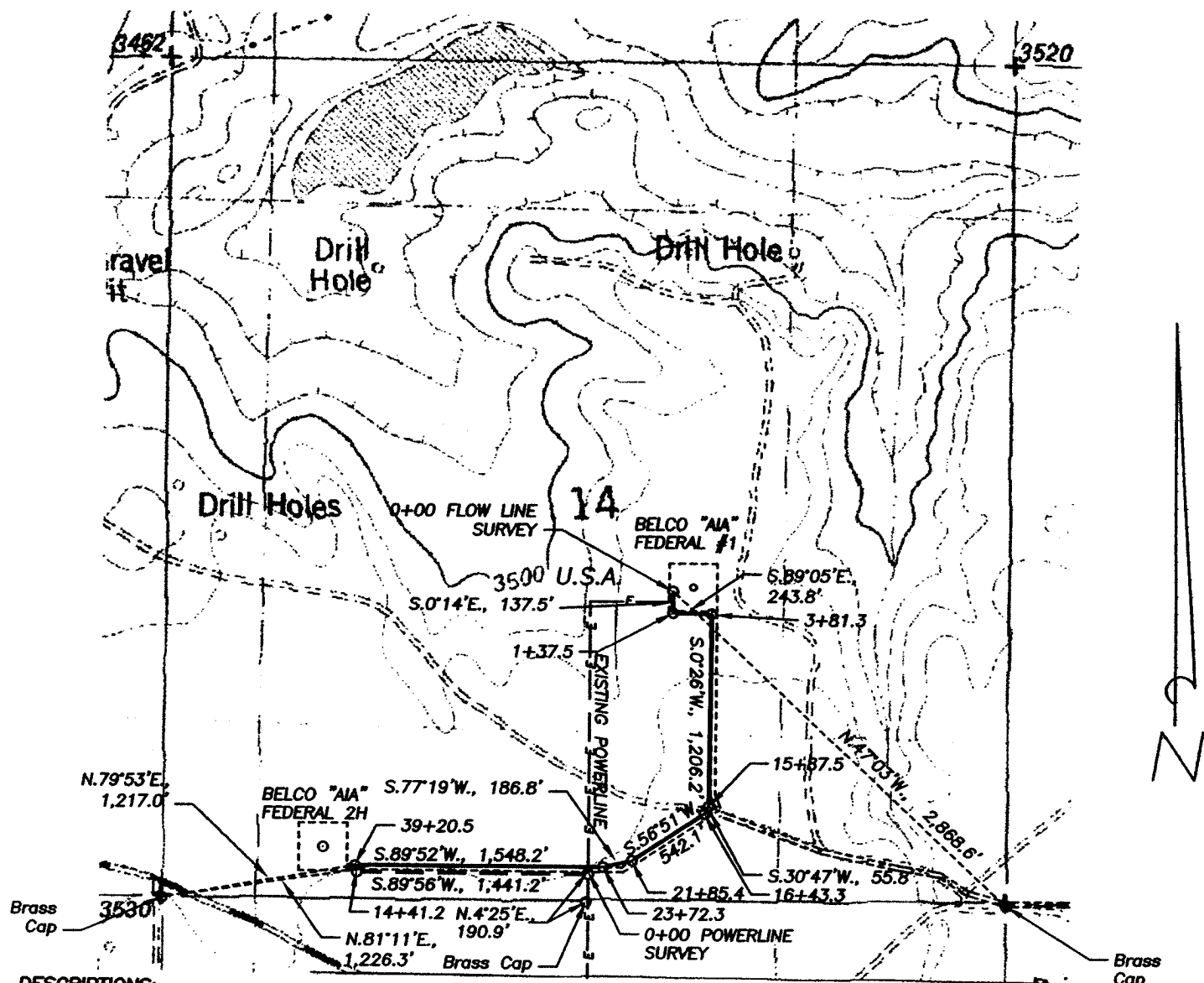

**DESCRIPTIONS:**

**FLOWLINE:** A SURFACE FLOW LINE PIPELINE RIGHT OF WAY 30 FEET WIDE AND 3,920.5 FEET IN LENGTH, BEING 15 FEET TO THE LEFT AND RIGHT OF THE SURVEY CENTERLINE AS SHOWN BY A SOLID RED LINE ON THIS PLAT.

3,920.5 FEET = 237.6061 RODS, 0.7425 MILES OR 2.7001 ACRES, MORE OR LESS.

**POWERLINE:** A POWERLINE RIGHT OF WAY 30 FEET WIDE AND 1,441.2 FEET IN LENGTH, BEING 15 FEET TO THE LEFT AND RIGHT OF THE SURVEY CENTERLINE AS SHOWN BY A DASHED RED LINE ON THIS PLAT.

1,441.2 FEET = 87.3455 RODS, 0.2730 MILES OR 0.9926 ACRES, MORE OR LESS.

**NOTE:** THE ABOVE FLOWLINE RIGHT OF WAY IS ALONG THE EDGE OF EXISTING CALICHE LEASE ROADS AND FOLLOWS THE WEST AND THEN NORTH EDGE OF SAID ROADS. THE POWERLINE RIGHT OF WAY IS ALONG THE SOUTH SIDE OF AN EXISTING CALICHE LEASE ROAD. BOTH RIGHT OF WAYS FALL WITHIN PREVIOUSLY ARCH CLEARED AREAS.

1000' 0 1000' 2000'

Scale 1" = 1000'

THE PREPARATION OF THIS PLAT AND THE PERFORMANCE OF THE SURVEY UPON WHICH IT IS BASED WERE DONE UNDER MY DIRECTION AND THE PLAT ACCURATELY DEPICTS THE RESULTS OF SAID SURVEY AND MEET THE REQUIREMENTS OF THE STANDARDS FOR LAND SURVEYS IN NEW MEXICO AS ADOPTED BY THE NEW MEXICO STATE BOARD OF REGISTRATION FOR PROFESSIONAL ENGINEERS AND LAND SURVEYORS.

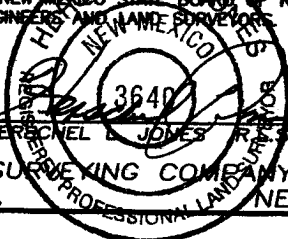

HERSCHEL L. JONES, R.E.S. No. 3640

GENERAL SURVEYING COMPANY P.O. BOX 1928  
LOVINGTON, NEW MEXICO 88260

**YATES PETROLEUM CORP.**

POWERLINE AND FLOWLINE RIGHT OF WAY TO CONNECT THE YATES BELCO "AIA" FEDERAL #2H WELL, LOCATED IN SECTION 14, TOWNSHIP 20 SOUTH, RANGE 32 EAST, NMPM, LEA COUNTY, NEW MEXICO.

Survey Date: 12/27/2006	Sheet 1 of 1 Sheets
Drawn By: Ed Blevins	W.O. Number
Date: 12/27/06	Scale 1" = 1000' BELCO 2H