

DISTRICT I

P.O. Box 1980, Hobbs, NM 88240

DISTRICT II

P.O. Box Drawer DD, Artesia, NM 88210

DISTRICT III

1000 Rio Brazos Rd., Aztec, NM 87410

OIL CONSERVATION DIVISION

P.O. Box 2088

Santa Fe, New Mexico 87504-2088

WELL API NO.	30-025-09940
5. Indicate Type of Lease	STATE <input type="checkbox"/> FEE <input checked="" type="checkbox"/>
6. State Oil / Gas Lease No.	
7. Lease Name or Unit Agreement Name	ALICE PADDOCK
8. Well No.	4
9. Pool Name or Wildcat	TUBB
10. Elevation (Show whether DF, RKB, RT, GR, etc.)	

SUNDY NOTICES AND REPORTS ON WELLS (DO NOT USE THIS FORM FOR PROPOSALS TO DRILL OR TO DEEPEN OR PLUG BACK TO DIFFERENT RESERVOIR. USE "APPLICATION FOR PERMIT (FORM C-101) FOR SUCH PROPOSALS.	
1. Type of Well:	OIL WELL <input checked="" type="checkbox"/> GAS WELL <input type="checkbox"/> OTHER <input type="checkbox"/>
2. Name of Operator	CHEVRON USA INC
3. Address of Operator	15 SMITH RD, MIDLAND, TX 79705
4. Well Location Unit Letter <u>G</u> : <u>1980'</u> Feet From The <u>NORTH</u> Line and <u>1980'</u> Feet From The <u>EAST</u> Line Section <u>1</u> Township <u>22-S</u> Range <u>37-E</u> NMPM <u>LEA</u> COUNTY	
10. Elevation (Show whether DF, RKB, RT, GR, etc.)	

11. Check Appropriate Box to Indicate Nature of Notice, Report, or Other Data	
NOTICE OF INTENTION TO:	SUBSEQUENT REPORT OF:
PERFORM REMEDIAL WORK <input type="checkbox"/>	REMEDIAL WORK <input type="checkbox"/>
TEMPORARILY ABANDON <input type="checkbox"/>	ALTERING CASING <input type="checkbox"/>
PULL OR ALTER CASING <input type="checkbox"/>	COMMENCE DRILLING OPERATION <input type="checkbox"/>
OTHER: <input type="checkbox"/>	PLUG AND ABANDONMENT <input type="checkbox"/>
	CASING TEST AND CEMENT JOB <input type="checkbox"/>
	OTHER: <input checked="" type="checkbox"/> MIT WITH CHART FOR TA STATUS

12. Describe Proposed or Completed Operations (Clearly state all pertinent details, and give pertinent dates, including estimated date of starting any proposed work) SEE RULE 1103.

3-20-07: NOTIFIED NMOCD. UNSEAT PUMP. TOH & LD RODS & PMP. PMP 30 BBLS DN CSG. REL TAC. TAG TOL. TIH W/BIT & 184 JTS TO 5690. TIH W/ 4 1/2" CIBP & 184 JTS W/CMT MIXED IN TBG TO 5680. SET CIBP & DMP CMT ON PLUG @ 5645. CIRC 300 BBLS TO DISPL WELL. TIH W/7" CIBP & 161 JTS W/CMT MIXED IN TBG TO 4975 & SET. DUMP CMT ON PLUG @ 4940. CIRC 230 BBLS PKR FLUID. TEST CSG TO 500 PSI FOR 30 MINUTES. (ORIGINAL CHART & COPY OF CHART ATTACHED).

WELL IS TEMPORARILY ABANDONED.

This Approval of Temporary
Abandonment Expires 3/20/12

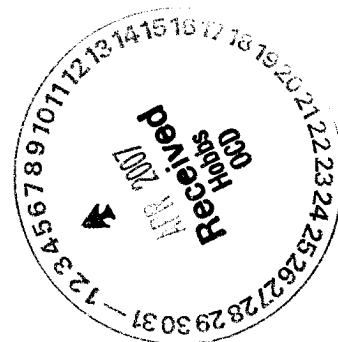

I hereby certify that the information above is true and complete to the best of my knowledge and belief.

SIGNATURE Denise Pinkerton TITLE Regulatory Specialist DATE 4/3/2007
TYPE OR PRINT NAME Denise Pinkerton Telephone No. 432-687-7375

(This space for State Use)
APPROVED Harry W. Wink TITLE FIELD REPRESENTATIVE II/STAFF MANAGER
CONDITIONS OF APPROVAL, IF ANY: DATE APR 09 2007

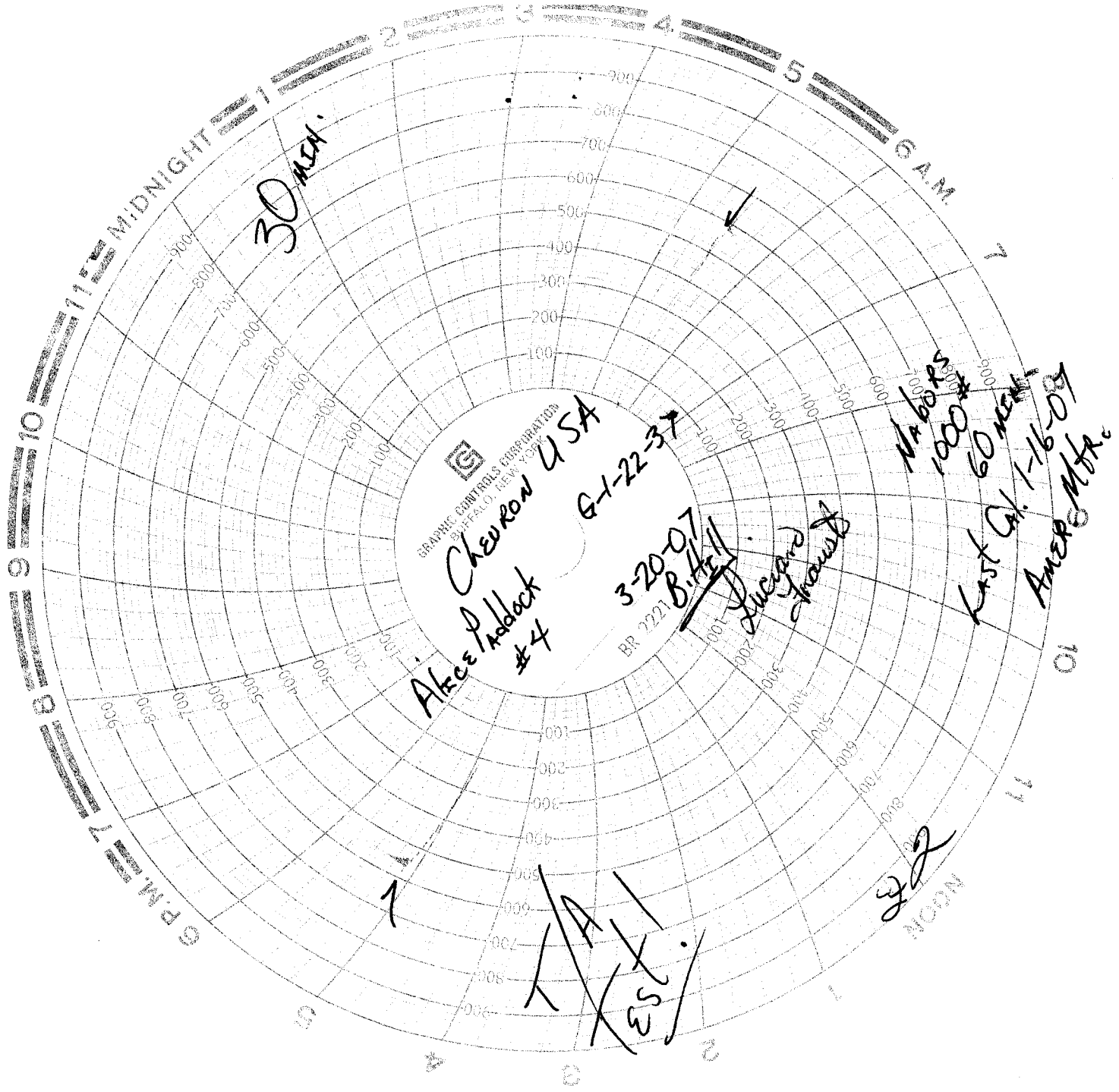

Chevron USA
Alkes Paddock #4

G-1-22-37

3-20-07
BR 2221 B.Hell

Luciano
Straw

Nabors
1000

60 men
Last Cal. 1-16-07
Amer Mtr.

22
NOON

1/1A
1/ES

30 MEN.