

UNITED STATES
DEPARTMENT OF THE INTERIOR
BUREAU OF LAND MANAGEMENT

N.M. Oil Cons. Division
1625 N. French Dr.
Hobbs, NM 88240

FORM APPROVED
OMB No. 1004-0135
Expires November 30, 2000

SUNDRY NOTICES AND REPORTS ON WELLS

Do not use this form for proposals to drill or to re-enter an abandoned well. Use Form 3160-3 (APD) for such proposals.

SUBMIT IN TRIPLICATE - Other instructions on reverse side

1. Type of Well
☐ Oil Well ☐ Gas Well ☒ Other Injection Well

2. Name of Operator
ConocoPhillips Company

3a. Address
4001 Penbrook Odessa TX 79763

3b. Phone No. (include area code)
(432)368-1371

4. Location of Well (Footage, Sec., T., R., M., or Survey Description)

660' FSL & 660' FWL, Sec. 19, T20S, R38E, M

5. Lease Serial No.
LC 031670A

6. If Indian, Allottee or Tribe Name

7. If Unit or CA/Agreement, Name and/or No.

8. Well Name and No.
SEMU Permian #20

9. API Well No.
30-025-07813

10. Field and Pool, or Exploratory Area
Skaggs Grayburg

11. County or Parish, State
Lea, NM

12. CHECK APPROPRIATE BOX(ES) TO INDICATE NATURE OF NOTICE, REPORT, OR OTHER DATA

TYPE OF SUBMISSION	TYPE OF ACTION			
<input type="checkbox"/> Notice of Intent	<input type="checkbox"/> Acidize	<input type="checkbox"/> Deepen	<input type="checkbox"/> Production (Start/ Resume)	<input type="checkbox"/> Water Shut-Off
<input checked="" type="checkbox"/> Subsequent Report	<input type="checkbox"/> Alter Casing	<input type="checkbox"/> Fracture Treat	<input type="checkbox"/> Reclamation	<input type="checkbox"/> Well Integrity
<input type="checkbox"/> Final Abandonment Notice	<input type="checkbox"/> Casing Repair	<input type="checkbox"/> New Construction	<input type="checkbox"/> Recomplete	<input checked="" type="checkbox"/> Other <u>Repair Packer</u>
	<input type="checkbox"/> Change Plans	<input type="checkbox"/> Plug and Abandon	<input type="checkbox"/> Temporarily Abandon	
	<input type="checkbox"/> Convert to Injection	<input type="checkbox"/> Plug Back	<input type="checkbox"/> Water Disposal	

13. Describe Proposed or Completed Operation (clearly state all pertinent details, including estimated starting date of any proposed work and approximate duration thereof. If the proposal is to deepen directionally or recompleat horizontally, give subsurface locations measured and true vertical depths of all pertinent markers and zones. Attach the Bond under which the work will be performed or provide the Bond No. on file with BLM/BIA. Required subsequent reports shall be filed within 30 days following completion of the involved operations. If the operation results in a multiple completion or recompleat in a new interval, a Form 3160-4 shall be filed once testing has been completed. Final Abandonment Notices shall be filed only after all requirements, including reclamation, have been completed, and the operator has determined that the site is ready for final inspection.)

9-9-03 - MIRU, Repaired Packer and set at 3596', tested the well @ 500 psig for 33 minutes. Notified the Inspector and he declined to witness but gave permission to go ahead with test. Casing tested o.k. Put well back on injection. A MIT chart is attached.

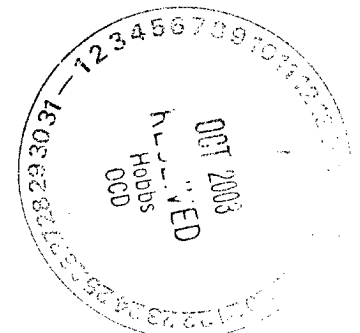

14. I hereby certify that the foregoing is true and correct
Name (Printed/Typed)

Kristy S. Ward

Title
Regulatory Assistant

Signature

Date
09/26/2003

ACCEPTED FOR RECORD THIS SPACE FOR FEDERAL OR STATE OFFICE USE

Approved by

(ORIG. SGD.) DAVID R. GLASS

Title

Date

OCT 16 2003

Conditions of approval, if any, are attached to this notice. Approval of this notice does not warrant or certify that the applicant holds legal or equitable title to those rights in the subject lease which would entitle the applicant to conduct operations thereon.

DAVID R. GLASS
DISTRICT SUPERVISOR/GENERAL MANAGER

Title 18 U.S.C. Section 1001, makes it a crime for any person knowingly and willfully to make to any department or agency of the United States any false, fictitious or fraudulent statements or representations as to any matter within its jurisdiction.

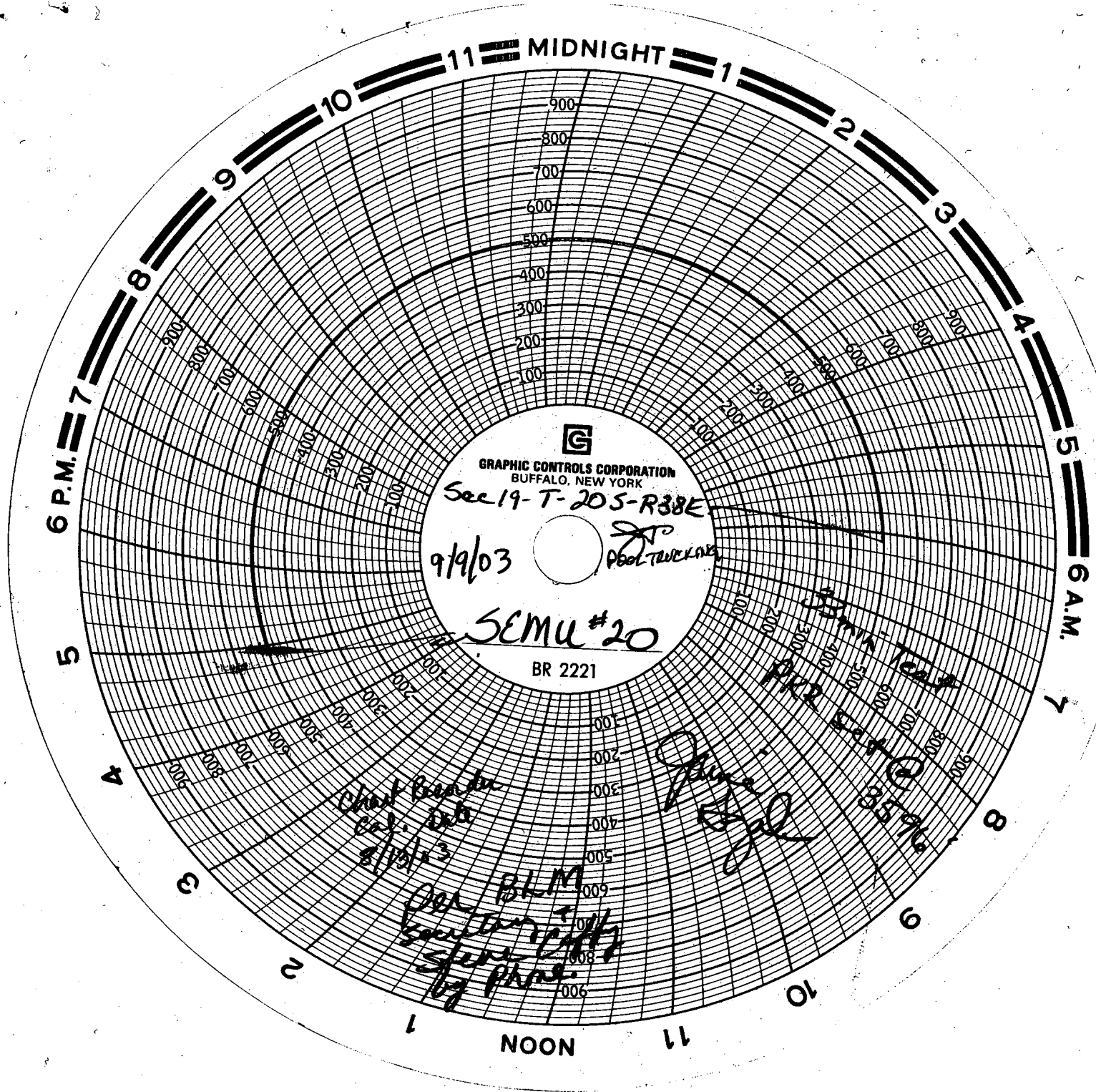

GRAPHIC CONTROLS CORPORATION
BUFFALO, NEW YORK

Sec 19-T-205-R38E

9/9/03

STP
POOL TRUCKS

SEMU #20

BR 2221

Chad B...
8/12/03

Per BLM
S...
S...
by Ph...

Signature

Signature
8/15/03