

DISTRICT I
1225 N. FRENCH DR., HOBBS, NM 88240

State of New Mexico
Energy, Minerals and Natural Resources Department

Form C-102
Revised October 12, 2005
Submit to Appropriate District Office
State Lease - 4 Copies
Fee Lease - 3 Copies

DISTRICT II
1301 W. GRAND AVENUE, ARTESIA, NM 88210

OIL CONSERVATION DIVISION
1220 SOUTH ST. FRANCIS DR.
Santa Fe, New Mexico 87505

DISTRICT III
1000 Rio Brazos Rd., Aztec, NM 87410

DISTRICT IV
1220 S. ST. FRANCIS DR., SANTA FE, NM 87505

WELL LOCATION AND ACREAGE DEDICATION PLAT

AMENDED REPORT

API Number 30-025-39038		Pool Code 50350	Pool Name <i>Penrose Skelly Drayburg</i>
Property Code 29965	Property Name MITTIE WEATHERLY		Well Number 9
OGRID No. 4323	Operator Name CHEVRON USA INC.		Elevation 3473'

Surface Location

UL or lot No.	Section	Township	Range	Lot Idn	Feet from the	North/South line	Feet from the	East/West line	County
F	17	21-S	37-E		2235	NORTH	1470	WEST	LEA

Bottom Hole Location If Different From Surface

UL or lot No.	Section	Township	Range	Lot Idn	Feet from the	North/South line	Feet from the	East/West line	County

Dedicated Acres 40	Joint or Infill	Consolidation Code	Order No. NSL-5867
------------------------------	-----------------	--------------------	------------------------------

NO ALLOWABLE WILL BE ASSIGNED TO THIS COMPLETION UNTIL ALL INTERESTS HAVE BEEN CONSOLIDATED OR A NON-STANDARD UNIT HAS BEEN APPROVED BY THE DIVISION

	<p>OPERATOR CERTIFICATION</p> <p>I hereby certify that the information herein is true and complete to the best of my knowledge and belief, and that this organization either owns a working interest or unleased mineral interest in the land including the proposed bottom hole location or has a right to drill this well at this location pursuant to a contract with an owner of such mineral or working interest, or to a voluntary pooling agreement or a compulsory pooling order heretofore entered by the division.</p> <p><i>Denise Pinkerton 7-09-08</i> Signature Date</p> <p>Denise Pinkerton Printed Name</p>
	<p>SURVEYOR CERTIFICATION</p> <p>I hereby certify that the well location shown on this plat was plotted from field notes of actual surveys made by me or under my supervision and that the same is true and correct to the best of my belief.</p> <p>RONALD J. EIDSON NEW MEXICO NOVEMBER 2007 Date Surveyed 3239 DSS Signature & Seal of Professional Surveyor</p> <p><i>Ronald J. Eidson</i> 10/18/07 07.11.1323</p>
	<p>GEODETIC COORDINATES NAD 27 NME</p> <p>Y=540205.2 N X=853056.2 E</p> <p>LAT.=32.479928° N LONG.=103.188452° W</p>
	<p>Certificate No. GARY G. EIDSON 12841 RONALD J. EIDSON 3239</p>

SECTION 17, TOWNSHIP 21 SOUTH, RANGE 37 EAST, N.M.P.M.,
LEA COUNTY, NEW MEXICO

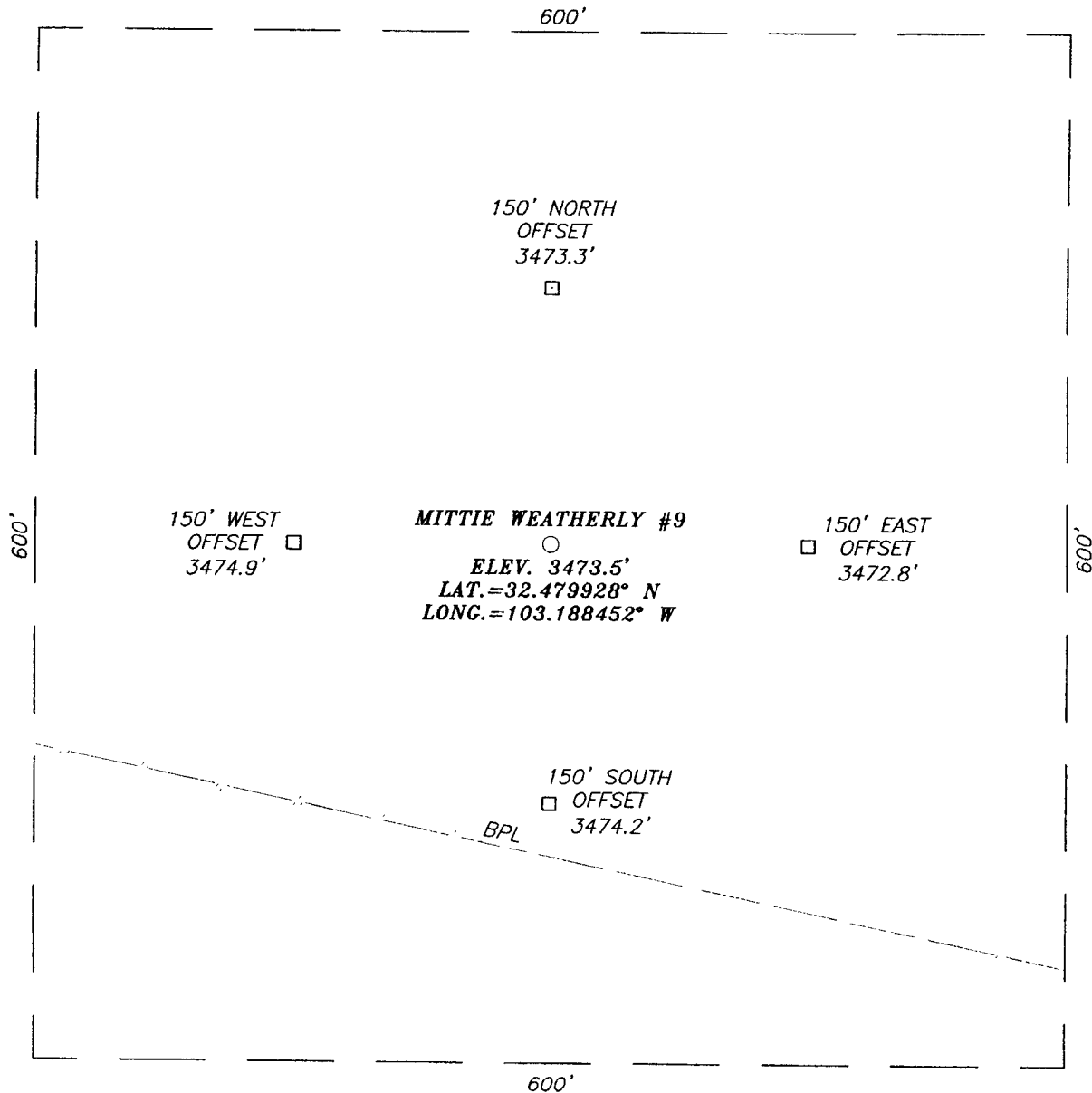

DIRECTIONS TO LOCATION

FROM THE INTERSECTION OF N. TURNER RD.
(CO. RD. #E-33) AND CURRY RD. (CO. RD.
#E-36) GO NORTH ON TURNER RD. APPROX.
0.4 MILES. TURN LEFT AND GO WEST APPROX.
0.2 MILES. TURN RIGHT AND GO NORTH
APPROX. 0.2 MILES. TURN LEFT AND GO WEST
APPROX. 0.4 MILES THIS LOCATION IS APPROX.
300 FEET SOUTH.

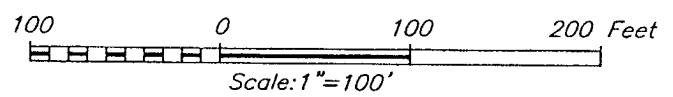

CHEVRON USA INC.			
MITTIE WEATHERLY #9 WELL LOCATED 2235 FEET FROM THE NORTH LINE AND 1470 FEET FROM THE WEST LINE OF SECTION 17, TOWNSHIP 21 SOUTH, RANGE 37 EAST, N.M.P.M., LEA COUNTY, NEW MEXICO.			
Survey Date: 10/10/07	Sheet 1 of 1 Sheets		
W.O. Number: 07.11.1323	Dr By: DSS	Rev 1:N/A	
Date: 10/17/07	Disk: .	07111323	Scale: 1"=100'

PROVIDING SURVEYING SERVICES
SINCE 1946
JOHN WEST SURVEYING COMPANY
412 N. DAL PASO
HOBBS, N.M. 88240
(505) 393-3117

VICINITY MAP

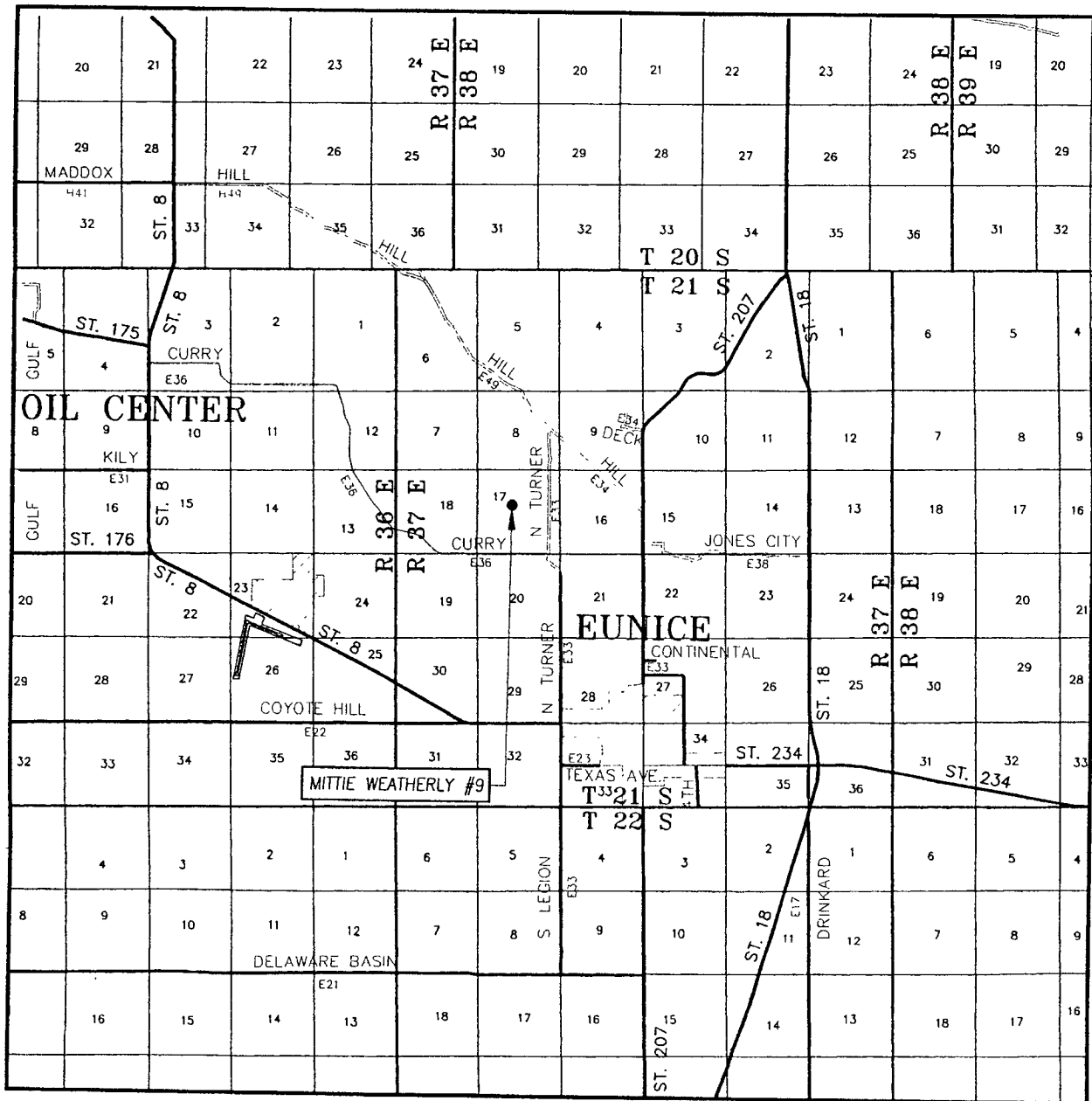

SCALE: 1" = 2 MILES

SEC. 17 TWP. 21-S RGE. 37-E
 SURVEY _____ N.M.P.M.
 COUNTY LEA STATE NEW MEXICO
 DESCRIPTION 2235' FNL & 1470' FWL
 ELEVATION 3473'
 OPERATOR CHEVRON USA INC.
 LEASE MITTIE WEATHERLY



PROVIDING SURVEYING SERVICES
 SINCE 1946
JOHN WEST SURVEYING COMPANY
 412 N. DAL PASO
 HOBBS, N.M. 88240
 (505) 393-3117

LOCATION VERIFICATION MAP

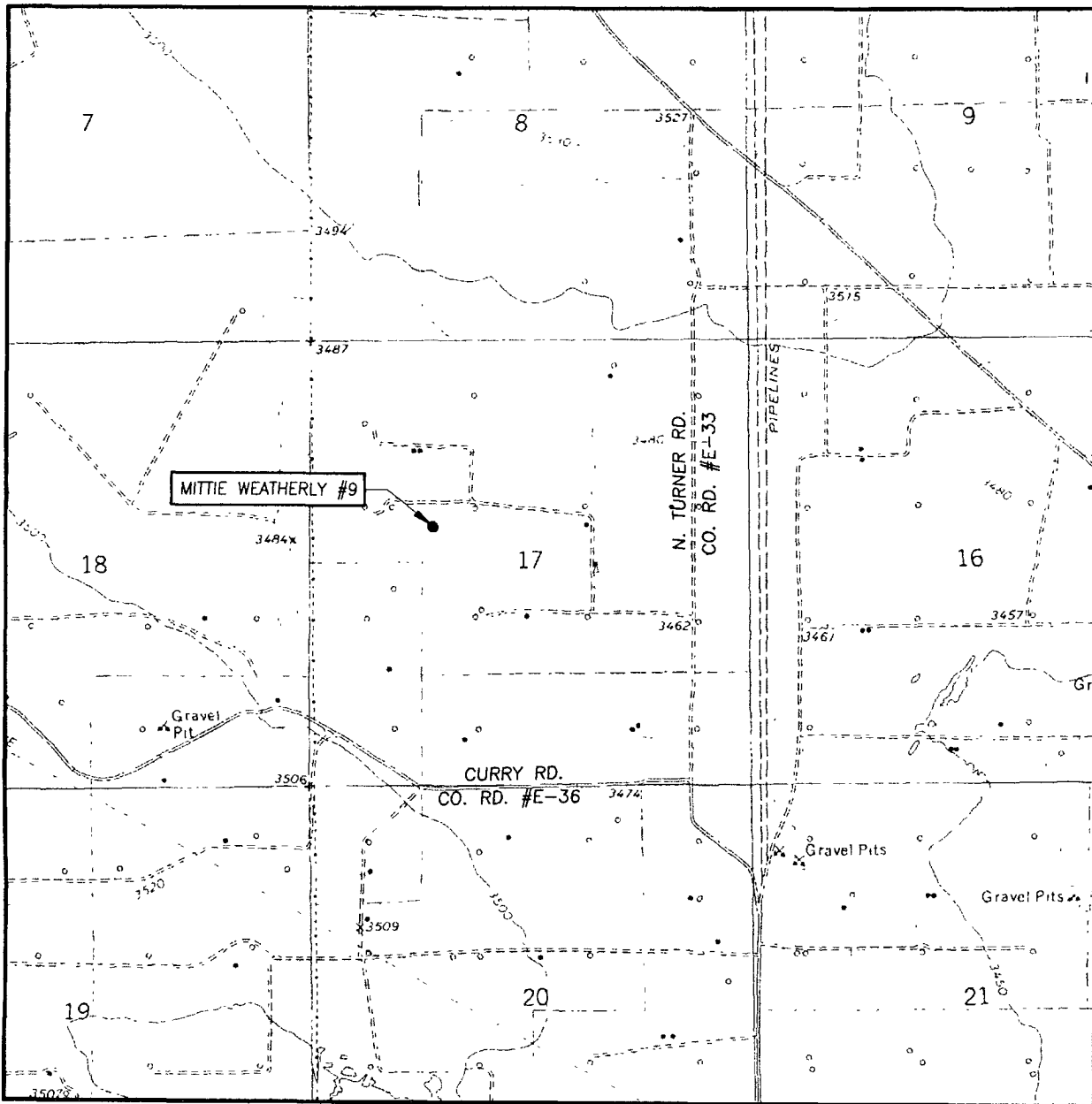

SCALE: 1" = 2000'

CONTOUR INTERVAL:
EUNICE, N.M. - 10'

SEC. 17 TWP. 21-S RGE. 37-E

SURVEY N.M.P.M.

COUNTY LEA STATE NEW MEXICO

DESCRIPTION 2235' FNL & 1470' FWL

ELEVATION 3473'

OPERATOR CHEVRON USA INC.

LEASE MITTIE WEATHERLY

U.S.G.S. TOPOGRAPHIC MAP
EUNICE, N.M.



PROVIDING SURVEYING SERVICES
 SINCE 1946
JOHN WEST SURVEYING COMPANY
 412 N. DAL PASO
 HOBBS, N.M. 88240
 (505) 393-3117