

District I

1625 N French Dr, Hobbs, NM 88240

District II

1301 W Grand Ave, Artesia, NM 88210

District III

1000 Rio Brazos Rd, Aztec, NM 87410

District IV

1220 S. St Francis Dr, Santa Fe, NM

87505

RECEIVED

Minerals and Natural Resources

FEB 11 2009

CONSERVATION DIVISION

HOBBSD

1220 South St. Francis Dr.

Santa Fe, NM 87505

WELL API NO. 30-025-03867
5. Indicate Type of Lease STATE <input checked="" type="checkbox"/> FEE <input type="checkbox"/>
6. State Oil & Gas Lease No.
7. Lease Name or Unit Agreement Name WEST LOVINGTON UNIT
8. Well Number 36
9. OGRID Number 241333
10. Pool name or Wildcat LOVINGTON UPPER SAN ANDRES W.
11. Elevation (Show whether DR, RKB, RT, GR, etc.)

SUNDRY NOTICES AND REPORTS ON WELLS

(DO NOT USE THIS FORM FOR PROPOSALS TO DRILL OR TO DEEPEN OR PLUG BACK TO A DIFFERENT RESERVOIR USE "APPLICATION FOR PERMIT" (FORM C-101) FOR SUCH PROPOSALS)

1. Type of Well: Oil Well ☐ Gas Well ☒ Other *Inject*

2. Name of Operator  
CHEVRON MIDCONTINENT, L.P.

3. Address of Operator  
15 SMITH ROAD, MIDLAND, TEXAS 79705

4. Well Location

Unit Letter O : 660 feet from the SOUTH line and 1980 feet from the EAST line

Section 4 Township 17-S Range 36-E NMPM County LEA

12. Check Appropriate Box to Indicate Nature of Notice, Report or Other Data

NOTICE OF INTENTION TO:

PERFORM REMEDIAL WORK ☐ PLUG AND ABANDON ☐  
TEMPORARILY ABANDON ☐ CHANGE PLANS ☐  
PULL OR ALTER CASING ☐ MULTIPLE COMPL ☐  
DOWNHOLE COMMINGLE ☐

SUBSEQUENT REPORT OF:

REMEDIAL WORK ☐ ALTERING CASING ☐  
COMMENCE DRILLING OPNS. ☐ P AND A ☐  
CASING/CEMENT JOB ☐

OTHER:

OTHER: MITH TEST WITH CHART

13. Describe proposed or completed operations. (Clearly state all pertinent details, and give pertinent dates, including estimated date of starting any proposed work). SEE RULE 1103. For Multiple Completions: Attach wellbore diagram of proposed completion or recompletion

10-28-08: TEST CSG TO 520 PSI FOR 30 MINUTES. (ORIGINAL CHART & COPY OF CHART ATTACHED).

Spud Date:

Rig Release Date:

I hereby certify that the information above is true and complete to the best of my knowledge and belief.

SIGNATURE *Denise Pinkerton* TITLE REGULATORY SPECIALIST DATE 02-10-09

Type or print name DENISE PINKERTON E-mail address: [leakejd@chevron.com](mailto:leakejd@chevron.com) PHONE: 432-687-7375

For State Use Only

APPROVED BY: *Lang M. Gil* TITLE DISTRICT 1 SUPERVISOR DATE FEB 13 2009

Conditions of Approval (if any):

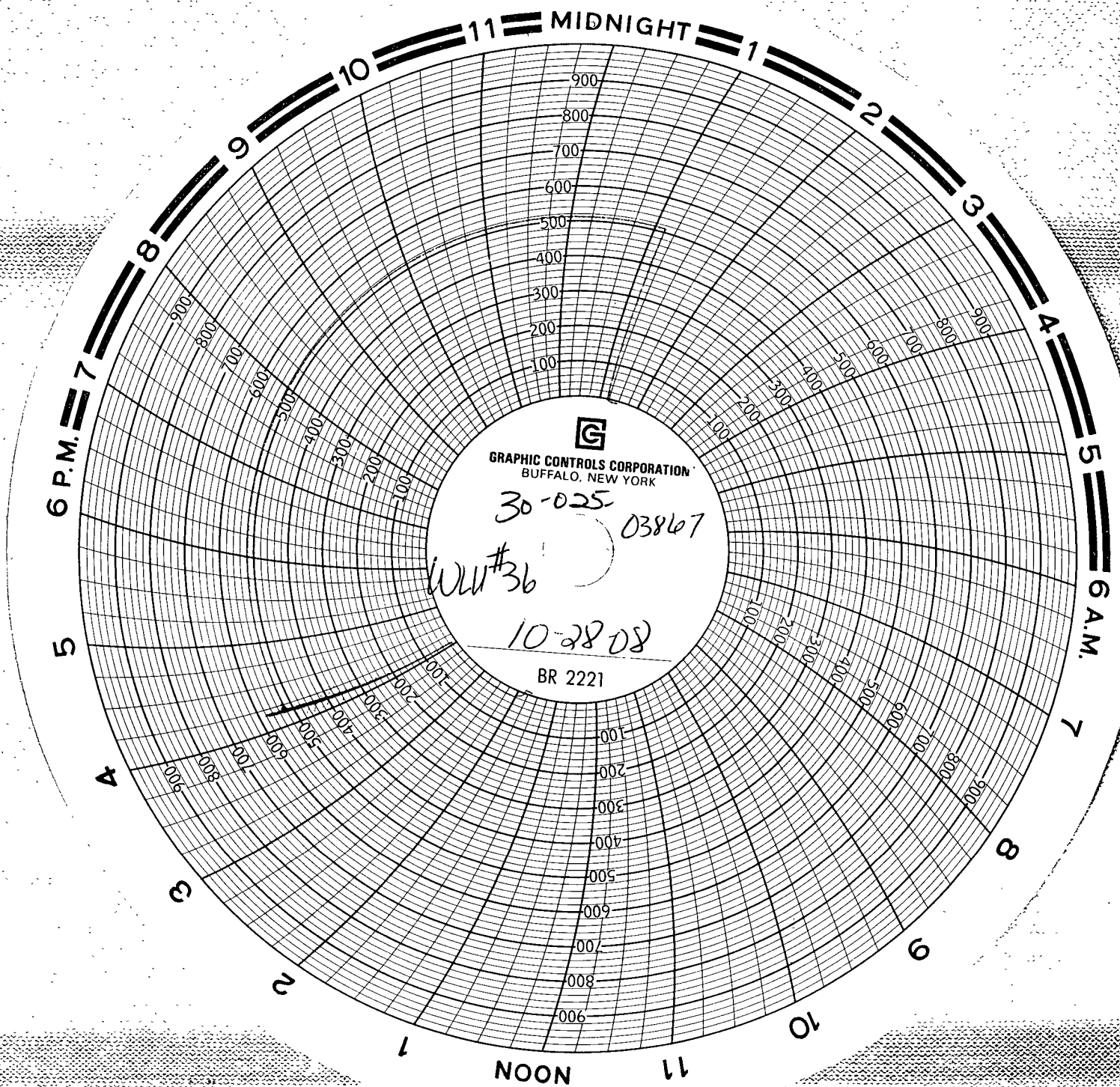

WLU # 36  
Machasky # 13  
96 mid chart  
10-28-08  
Dad Edman

660 S  
1980 E  
0-4175 36 E  
SWD