

**SUNDRY NOTICES AND REPORTS ON WELLS**  
*Do not use this form for proposals to drill or to re-enter an abandoned well. Use form 3160-3 (APD) for such proposals.*

**SUBMIT IN TRIPLICATE - Other instructions on reverse side**

1. Type of Well <input checked="" type="checkbox"/> Oil Well <input type="checkbox"/> Gas Well <input type="checkbox"/> Other	6. If Indian, Allottee or Tribe Name
2. Name of Operator Cimarex Energy Co. of Colorado	7. If Unit or CA/Agreement, Name and/or No.
3a. Address 5215 N. O'Connor Blvd., Ste. 1500; Irving, TX 75039	8. Well Name and No. Midway 17 Federal No. 2
3b. Phone No. (include area code) 972-401-3111	9. API Well No. 30-005-29063
4. Location of Well (Footage, Sec., T., R., M., or Survey Description) SHL 375 FSL & 375 FEL    17-15S-31E    Unit-7 BHL 375 FSL & 375 FWL	10. Field and Pool, or Exploratory Area Abo Wildcat
	11. County or Parish, State Chaves County, NM

**CHECK APPROPRIATE BOX(ES) TO INDICATE NATURE OF NOTICE, REPORT, OR OTHER DATA**

TYPE OF SUBMISSION	TYPE OF ACTION		
<input checked="" type="checkbox"/> Notice of Intent	<input type="checkbox"/> Acidize	<input type="checkbox"/> Deepen	<input type="checkbox"/> Production (Start/Resume)
<input type="checkbox"/> Subsequent Report	<input type="checkbox"/> Alter Casing	<input type="checkbox"/> Fracture Treat	<input type="checkbox"/> Reclamation
<input type="checkbox"/> Final Abandonment Notice	<input type="checkbox"/> Casing Repair	<input type="checkbox"/> New Construction	<input type="checkbox"/> Recomplete
	<input type="checkbox"/> Change Plans	<input type="checkbox"/> Plug and Abandon	<input type="checkbox"/> Temporarily Abandon
	<input type="checkbox"/> Convert to Injection	<input type="checkbox"/> Plug Back	<input type="checkbox"/> Water Disposal
			<input type="checkbox"/> Water Shut-off
			<input type="checkbox"/> Well Integrity
			<input checked="" type="checkbox"/> Other Flow gas to Midway 17 Fed 3 Tank Bty (on-lease flowline)

13. Describe Proposed or Completed Operation (clearly state all pertinent details, included estimated starting date of any proposed work and approximate duration thereof. If the proposal is to deepen directionally or recomplete horizontally, give subsurface locations and measured and true vertical depths of all pertinent markers and zones Attach the bond under which the work will be performed or provide the Bond No. on file with BLM/BIA. Required subsequent reports shall be filed within 30 days following completion of the involved operations. If the operation results in a multiple completion or recompletion in a new interval, a Form 3160-4 shall be filed once testing has been completed. Final Abandonment Notices shall be filed only after all requirements, including reclamation, have been completed, and the operator has determined that the site is ready for final inspection.)

Cimarex proposes to bury a 3" fiberspar poly pipe line to a depth of 36" in order to transport gas on-lease from the Midway 17 Federal No. 2 in SESE 17-15S-31E to the Midway 17 Federal No. 3 in NESE 17-15S-31E. Gas will be allocated based on periodic well tests. This line will have a burst rating 3700 psi and MROP of 750 psi with anticipated working pressure 80 to 100 psi.

In the same trench, Cimarex proposes to lay a 2" 6.5# J-55 steel tubing line in order to supply lift gas to the Midway 17 Federal No. 2. This line will have a burst rating of 7260 psi working pressure of 200-300 psi.

Both lines will follow a previously arch-cleared lease road.

**RECEIVED**  
AUG 20 2009  
HOBSOCD

14. I hereby certify that the foregoing is true and correct

Name (Printed/Typed) Natalie Krueger	Title Regulatory
Signature <i>Natalie Krueger</i>	Date 08.13.09

**THIS SPACE FOR FEDERAL OR STATE OFFICE USE**

Approved by <i>Scott Sanchez</i>	Title Realty Specialist	Date 8-17-09
Conditions of Approval, if any, are attached. Approval of this notice does not warrant or certify that the applicant holds legal or equitable title to those rights in the subject lease which would entitle the applicant to conduct operations thereon.	Office ROSWELL FIELD OFFICE	

Title 18 U.S.C. Section 1001 and Title 43 U.S.C. 1212, make it a crime for any person knowingly and willfully to make to any department or agency of the United States any false, fictitious or fraudulent statements or representations as to any matter within its jurisdiction.

(Instructions on page 2)

*KZ*

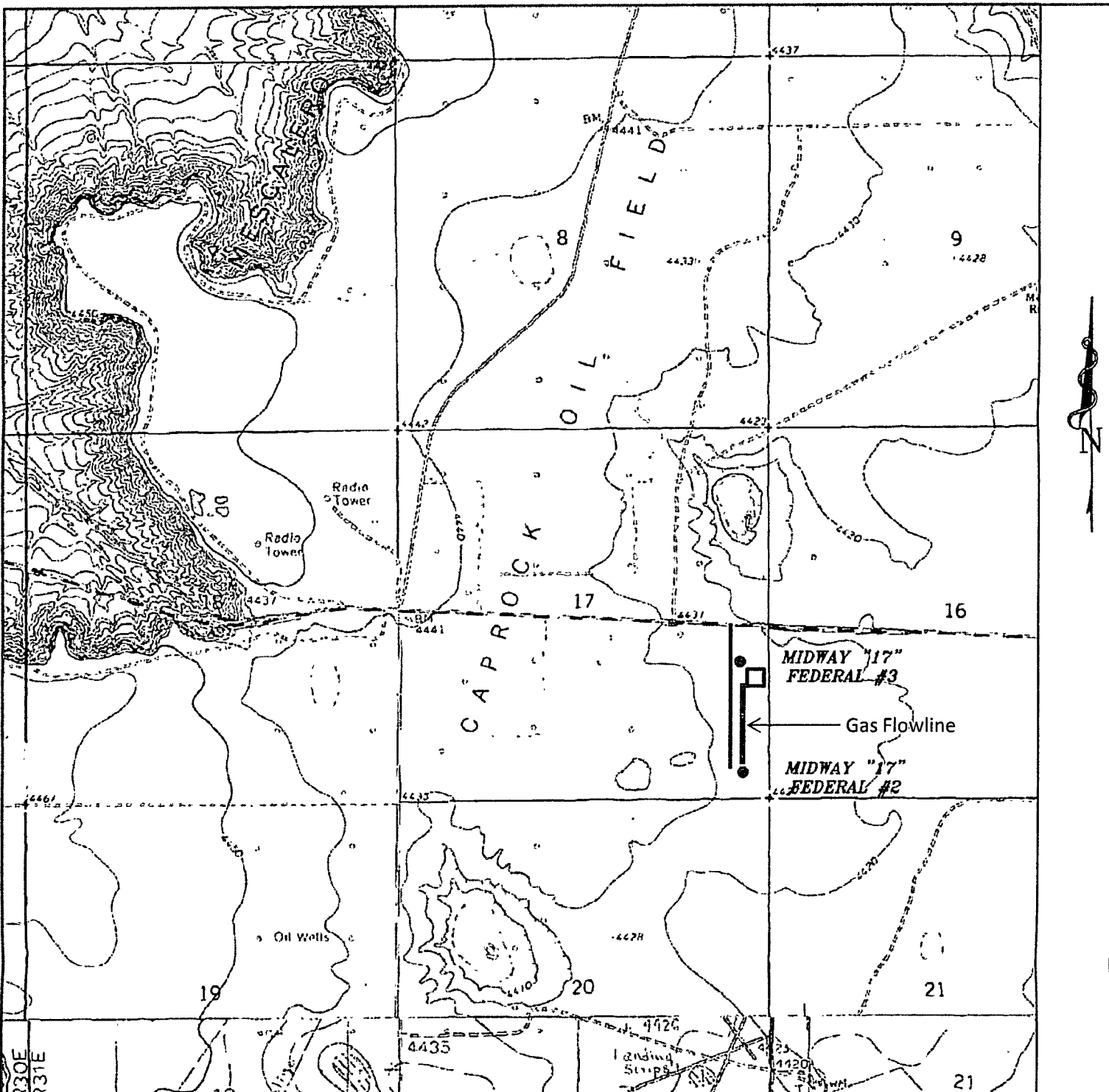

Gas Flowline – Midway 17 Fed 2 to Battery @ Midway 17 Fed 3  
 17-15S-31E  
 Chaves County, NM



P.O. Box 1786  
 1120 N. West County Rd.  
 Hobbs, New Mexico 88241  
 (575) 393-7316 - Office  
 (575) 392-2206 - Fax  
 basinsurveys.com

W.O. Number. JMS 20532

Survey Date: 09-25-2008

Scale: 1" = 2000'

Date: 09-30-2008

**CIMAREX  
 ENERGY CO.  
 OF COLORADO**